The Washington Post is the only Washington newspaper publishing the reports of The Associated Press every morning. For home delivery call National 4205.

The Washington Post.

Weather — Fair and continued warm today, followed by showers and slightly cooler.
Temperature — Highest, 94; lowest, 62.
Details on page 10.

NO. 19,712. ENTERED AS SECOND-CLASS MATTER, POSTOFFICE, WASHINGTON, D. C. WASHINGTON: THURSDAY, JUNE 5, 1930. THREE CENTS.
COPYRIGHT, 1930, BY THE WASHINGTON POST CO.

STATE SCORES IN BOMB TRIAL WITH FUR GUN

Parts Used to Prepare Infernal Machine, to Be Claim.

DEVICE'S ADMISSION FOUGHT BY DEFENSE

Emmett Brady Swears He Gave It to Leroy, Accused Brother.

CLASHES OF COUNSEL FEATURE DAY SESSION

Bureau of Standards Men Identify Fragments of Hall Home Debris.

Arraying brother against brother, the State scored heavily yesterday in the Rockville, Md., murder trial of Leroy Brady, alleged coprincipal in the Seat Pleasant bomb outrage, which fatally injured three persons last New Year's Day.

The first definite strength shown by the State was given by Leroy's brother, Emmett, who took the stand to tell how he had given the defendant a self-firing fur gun, parts of which the State hopes to prove were used in the manufacture of the infernal machine sent to 18-year-old Naomi Hall Brady as a New Year's "gift."

The bomb killed Naomi, her small brother and sister, and wrecked the Hall home at Seat Pleasant.

Herman Brady, husband of Naomi, and brother of Leroy, will be tried in the fall.

Other Links in Chain.

Other links in the chain of circumstantial evidence that the State is attempting to throw around Leroy were developed at the night session, when employes of the garage where the defendant was employed testified that tubing similar to that used in the bomb's construction could have been obtained from the garage's stockroom.

William Clark, watchman at the garage, said Leroy had come to work early on the Saturday morning preceding the crime, but Floyd Knoddle, garage foreman, said that this was not unusual.

Arthur Bowis, a mechanic who identified the tubing as similar to that carried in the garage stockroom, added that such material could be secured at many other places.

In attempting to prove that a written statement signed by Herman Brady, shortly after his arrest, had been obtained under pressure, defense counsel asked Detective Lieut. Joseph H. Itzel, of Baltimore, if officers working on the case had not cursed and threatened the two brothers. The detective said that they had not.

"Wasn't Herman Brady locked in a room with his dead wife's bloody clothing?" he was asked.

"Absolutely not, so far as I know. We did not curse him, and we warned him that anything he might say would be used against him." The statement was not introduced as evidence.

Red Clay on Clothing.

Lieut. Itzel said that Leroy had red clay on his shoes and trousers when he was interrogated in the State's attorney's office shortly after the bomb explosion, and that he could give no definite explanation as to how it got there.

"After Herman signed his statement," he said, "I showed it to Leroy, who would not believe that his brother had signed it until we got them together, and Herman told him about it." The State asked what Leroy then said or did, but the defense's objection was sustained, and the question was not allowed.

Detective Sergt. Charles J. Schalter, of Baltimore, who assisted Lieut. Itzel

Continued on Page 2, Column 7.

Inventor's Airship Lands in Treetops

Jenkins' Capital Television Expert, Forced Down in North Carolina.

Special to The Washington Post.

Danville, Va., June 4.—C. Francis Jenkins, noted television inventor and president of the Jenkins Television Corporation of New York, with laboratories in Washington, experienced a narrow escape, together with his pilot, William Payne, yesterday when their plane made a forced landing because of motor trouble several miles from Milton, N. C., according to word received here today.

Neither was injured when the plane landed in the top of a group of pine trees while trying to make an open field nearby.

Mr. Jenkins continued by train to Washington while the pilot remained and began dismantling the plane preparatory to shipping it by rail to Washington. Mr. Jenkins had been to Greensboro, N. C., on business and was returning to Washington.

Virginia Philosopher Rejects Food, Justifying Death by Starvation

Photos by Dunford.

Two-story shack in which Frank Davis is attempting suicide by starvation. Inset, Hazel Mae Wilson, to whom Davis has willed the building and a 10-acre farm on which it is situated.

GRAF ALTERS PLANS BECAUSE OF STORM

Zeppelin Heads for Lisbon and May Skip Landing at Seville.

SPAIN SWEPT BY BLOW

Friedrichshafen, Germany, June 4 (A.P.).—The Graf Zeppelin notified the Zeppelin works here at 7 p. m., Eastern standard time, that she was not certain she would land at Seville because of bad weather, and was heading for Lisbon. If the airship did land at Seville, it was added, the landing would not be made before 6 p. m., tomorrow, Spanish time, or 1 p. m., Eastern standard time.

When the Zeppelin sent the message she gave her position as latitude 38.30 and longitude 18.30 west. That placed her about 450 miles east and slightly north of San Miguel, most eastward island of the Azores, and about 500 miles directly west of Lisbon.

Seville, Spain, June 4 (A.P.).—Stormy night descended upon Seville with the Graf Zeppelin plowing its way peacefully toward the Spanish Coast through fine weather conditions that promised to bring the returning dirigible to this city by daybreak.

Heavy rains swept most of Spain and the Mediterranean region tonight. The evil weather gave no signs of abating. It chilled a populace accustomed at this season to brilliant sunshine and balmy air.

Tidings from the Graf just at nightfall cheered official circles, where there had been anxiety. No previous message had come since midforenoon. It had been assumed that wireless communication was impossible because of the inclement weather.

The Infante Beatriz, wife of the Infante Don Alfonso, the king's cousin, who is in Seville to greet her husband, a passenger on the Zeppelin, had asked the government to inform her immediately of any news from the Graf.

The weather had caused virtual abandonment of plans for a rousing welcome at dawn to the homing airship. With continued pessimistic forecasts from the government weather bureau, it was believed possible that Dr. Hugo Eckener, the

Continued on Page 10, Column 3.

Frank Davis Sees Only Illness Ahead, So Suicide Is Plan.

Scornful of Religion, He Evolves Own Creed; Wills Farm Away.

By JAMES D. SECREST.
(Copyright, 1930, by The Washington Post Co.)

Danville, Va., June 4.—With much the same stoic philosophy that upheld Socrates as he drank his cup of hemlock, Frank Davis is calmly, even happily, awaiting death by self-imposed starvation in his rude farm shack about five miles out of this city. Having done without food for 23 days, he predicts that he will die Saturday, but a physician who examined him recently thinks he will probably last 35 or 40 days because of his rugged constitution.

Local authorities and ministers of the gospel are admittedly nonplussed. They can't decide whether to attempt to have him declared insane and placed in a hospital, where food might be forced into his system, or to permit him to have his way and die with all the fortitude of a Christian despite his agnosticism.

But Frank Davis is not insane; he is scarcely eccentric, unless it is eccentric to be a philosopher. Dr. S. E. Hughes, one of Danville's leading physicians, has found him to be perfectly sane, and one has but to talk quietly with Davis to be convinced of the logic of his decision to take his own life with the least effort and without being "messy."

He would certainly resist any attempt to make him change his plan, just as he has declined all offers of sustenance, and money. So his death would only be postponed for a few days if he were removed.

Reticent in talking about his past life before coming to Mountain Hill 27 years ago, Mr. Davis is of old New England stock, according to Dr. Hughes, who has known him for fifteen years. Although emaciated, his clear-cut features, his aquiline nose, his prominent forehead and his keen, penetrating eyes betray a heritage that is foreign to his present surroundings.

Born in Wisconsin of a staid Methodist family, he was moved in childhood to Iowa, where he attended the public schools and went for a year to a preparatory school at Tabor. He had intended to go through a university, but his mother, a widow, died

Continued on Page 10, Column 4.

PAY RAISE BILL KEPT OUT OF CONFERENCE

Simmons Objection Blocks Action on Measure at House Session.

WILL BE TEST OF POWER

A single objection, made by Representative Robest G. Simmons (Republican), of Nebraska, kept the House from sending the Capper-Zihlman bill to a Senate and House conference late yesterday.

The bill, which provides pay raises for Washington policemen and firemen, has been the subject of a bitter controversy with Mr. Simmons ranged against all 21 members of the House District committee.

The Senate voted to send the bill to conference early in the day, and did it in a fashion that showed it had little sympathy for the less liberal bill that Mr. Simmons forced on the House.

Once the bill goes into conference, it will be reshaped into something approximating the more liberal bill that it was in the beginning. Mr. Simmons knows that, and that is why he is fighting to keep it out of conference.

Had it not been so late when the bill came up in the House yesterday, there probably would have been a definite showdown on the question of sending the measure to conference.

The showdown probably will come today and the result will reveal just how much influence Mr. Simmons has in the House. When Representative Clarence McLeod (Republican), of Michigan, acting chairman of the House District committee, moved yesterday that the pay bill be sent to

Continued on Page 3, Column 2.

SOLDIER FACES MURDER COUNT IN BAKER CASE

Brewster Removed From Army Cell on Civil Warrant.

RUSHED OFF TO JAIL IN ARLINGTON COUNTY

Papers for Formal Count Obtained by Gloth From Justice.

PRISONER APPEARS TO BE UNCONCERNED

Private Will Be Accorded Special Privileges, Jailer Says.

(Picture on Page Three.)

Apparently his only worries being his supply of cigarettes for the next few days, Private Howard L. Brewster was removed late yesterday from the Barracks of Headquarters Company, District of Washington, to the Arlington County Jail on a warrant formally charging him with the murder of Mary Baker.

Clean shaven and with a military crease in his uniform, Brewster asked and obtained permission to buy a carton of cigarettes from the post exchange before accompanying Sheriff Howard Fields, Commonwealth's Attorney William Gloth, of Arlington County, and Lieut. Edward Kelly, chief of the Washington homicide squad.

Discharge Was Pending.

Brewster, who early in May confessed to the slaying, but later recanted, had been examined by Army alienists and grilled by Federal, Virginia and District authorities until several days ago. His discharge from the Army was pending when Commonwealth's Attorney Gloth yesterday obtained the murder warrant which was issued by Trial Justice Harry R. Thomas. The presentation of the warrant to Capt. A. R. Bolling, at the Barracks, automatically released him from the guard room where he has been confined.

The wararnt which empowered the civil authorities to take Brewster in custody read as follows: "Howard L. Brewster did unlawfully and feloniously and with malace of aforethought kill and murder one Mary Baker on the night of April 11."

Surly Toward Protographers.

Brewster had been aware of the fact that he was to be removed from the baracks, but did not know that he was to be formally charged with the crime. He was in a happy mood at first but later became surly toward newspaper photographers, and swore at them as they took pictures.

Brewster was placed in his cell by Jailer Harry L. Woodyard. Commonwealth's Attorney Gloth said that he did not expect to requestion the prisoner for several days.

Sheriff Fields said last night that no plans have been made to call a special grand jury to hear the charges against Brewster and that it was unlikely the case would be submitted

Continued on Page 3, Column 2.

Business in Washington

By WHITNEY LEARY,
President Washington Automotive Trade Association.

Business the first four months of 1930, compared with the same period in 1929, shows nationally a decrease in the sales of most commodities. This condition was to be expected and should not be altogether regretted. It has its advantages, stimulating the mental activity of the merchant, requiring him to eliminate waste from his organization and operate generally on a more efficient basis.

A careful guarding of good-will makes more satisfactory dealing for the public. The number of automobiles, both new and used, carried on hand by dealers has been watched closely and is in better proportion to sales volume than heretofore. I believe this condition will continue in the automobile business and will be a lasting improvement in its operation.

These periods of slowing down are necessary to our business life. They are our balance wheel, and assure us of continued prosperity. We in Washington are particularly fortunate in having practically nothing in our commercial structure to cause a depression other than the mental attitude of our public. Public opinion is all that is necessary to bring about these periods and to end them.

The recent tone of all business indicates that we are nearing the end of this readjustment period. Those that are selling merchandise having the approval of the public and operating their businesses on a sound basis have every reason to feel that they are entering a period of normal prosperity.

WHITNEY LEARY.

New York Heat Wave Sours Pies; 15 Sick

New York, June 4 (A.P.).—The hottest weather of the year was recorded in New York today with the thermometer reading 90 degrees at 4 p. m. Two deaths were attributed to the heat.

Soured cream pies caused the poisoning of fifteen persons throughout the city yesterday, first day of the heat wave, health authorities announced. Investigation revealed that all the victims ate pies obtained from the same bakery.

Six Detroit Arrests Linked With Counterfeiting Haul

New Secret Service Coup May Shed Light on Gang Warfare Outbreak.

Detroit, Mich., June 4 (A.P.).—The arrest here of six men on counterfeiting charges, following the arrest in New York of seven others and the seizure there of a printing plant and $900,000 worth of bogus $10, $20 and $50 bills, was announced here today as the culmination of nine months of investigation by the United States Secret Service.

A possible link between the alleged counterfeiters and the recent outbreak of gang warfare in Detroit was seen in the implication of Frank Salimoni as one of the counterfeiting ring. Salimoni was arraigned yesterday on a charge of slaying two suburban policemen early Sunday.

The investigation started when information was given the Secret Serv-

Continued on Page 2, Column 4.

REVIEWS OF THE MOVIES

Beginning this week, Nelson Bell's reviews of the new attractions in Washington theaters will appear in the Sunday Post instead of in Monday editions . . . This change will not only permit a more comprehensive coverage, but will aid in selecting entertainment for the earlier part of the week. To be guided by Nelson Bell is to be assured of pictures that meet your desires.

THE WASHINGTON POST

CANNON AGAIN DEFIES SENATORS, HAMPERED BY WANT OF QUORUM

Soucek, Seeking Mark, Rises to 42,000 Feet

Henry Miller Service.

Rear Admiral William A. Moffett, chief of the Bureau of Aeronautics of the Navy, congratulates Lieut. Apollo Soucek at the Naval Air Station following the latter's attempt yesterday to break the altitude record.

Land Ship Record Hangs on Check of Navy Man's Two Barographs.

If two barographs installed in his Wasp-powered Apache biplane verify its sensitive altimeter, Lieut. Apollo Soucek, Navy pilot, yesterday brought the world's altitude record for land planes back to the United States. Soaring to an indicated altitude of more than 42,000 feet over the Anacostia Naval Air Station, he believed that he had exceeded the present record of 41,794 feet by a great enough margin to bring home the record which was taken May 25, 1929, by Wiltie Neuenhofen, a German.

On May 8, 1929, Lieut. Soucek, flying the same plane with another Wasp engine, set a record of more than 39,000 feet, only to lose it the same month. Later he flew the same plane,

Continued on Page 5, Column 2.

Prelate Answers Only Such Questions He Deems Justified.

INQUIRERS, HELPLESS, LOOK FOR AID IN VAIN

Robinson, Lobby Group Member, Refuses to Resume His Seat.

BISHOP JUST PAY-OFF MAN, BLAINE INSISTS

Witness Admits Preferring Cash in Virginia to Foil "Enemy."

By CARLISLE BARGERON.

The Caraway lobby committee yesterday approached an ignominous end. Defied by a battle-weary but elusive clergyman, Bishop James Cannon, jr., it did not know where to go, and was the target of those senators who many months ago predicted that it would come to no good purpose.

Two senators, Walsh, of Montana, and Blaine, of Wisconsin, fought valiantly to keep it out of the ill repute in which the Bishop was pitching it, but with its chairman, Senator Caraway, of Arkansas, stepping out from under it, and another member, Senator Robinson, of Indiana, laughingly boasting that he would not attend a committee meeting to make a quorum, they were with their backs against the wall. For the present it appears that they have nothing in mind to do than to meet again today and let the bishop continue to taunt them with his refusals to answer questions which he considers embarrassing.

Caraway's Act a Bomb.

They had intended yesterday to proceed with Bishop Cannon as senatorial committees have proceeded with recalcitrant witnesses in the past, but the first thing they saw when they woke up yesterday morning was a statement issued by Senator Caraway asserting that the bishop was absolutely right in his attitude and that he did not have to even appear before the committee if he did not want to. The first surprise which the Arkansas senator gave his fellow senators was when he found it necessary to return to his native State to make commencement addresses during the bishop's appearance. It had been Caraway who had first called the bishop to appear. But if this was a surprise, his statement issued in Arkansas siding with the bishop was more of one. It left Senator Walsh, whom Senator Caraway had asked to conduct the hearing, holding the bag.

Both Senator Walsh and Senator Blaine contend that the committee is absolutely within its authority in pursuing its investigation against Bishop Cannon. It was pointed out that Senator Caraway had subpoenaed the Association Against the Prohibition Amendment to appear and produce its papers when there has never been any suggestion that it lobbied within the generally accepted meaning of the term. The wet association attempts to elect wet candidates for office just as Bishop Cannon was trying to elect a dry one in the 1928 presidential race.

Rumor Tells of Pressure.

Surprise was occasioned by Senator Caraway's statement, too, by the fact that the committee investigator, John Holland, several weeks ago undertook an investigation of Bishop Cannon's activities and that the committee is now in possession of papers dealing with these activities as a result of this investigation. These papers even include those impounded in the Kabel bucket shop case in New York, in which the bishop figured. How a man outside the committee's jurisdiction can be thus investigated remains to be explained. The understanding at the Capitol, however, is that pressure was brought on Senator Caraway by

BILL LIMITING JURY TRIAL PASSES HOUSE

Measure Voted On After Day of Debate Marked by Attack on Graham.

LAST OF HOOVER LAWS

(Associated Press.)

President Hoover's Law Enforcement Commission program to expedite justice and relieve congested Federal courts was approved yesterday by the House with the passage in a stormy session of the much controverted bill to permit United States commissioners to handle minor dry law violations without a jury.

Passage of the last of four proposals came late in a day filled with crisp debate.

The measure, known as the Christopherson bill, was the major legislation desired by President Hoover and Attorney General Mitchell in the commission's program. On it hangs the effectiveness of the Stobbs bill to define misdemeanors under the Jones law, the Moore bill to authorize the waiver of right of trial by a jury and another Christopherson bill to define petty offenses under the United States code.

The entire program was radically

Continued on Page 7, Column 2.

CANNON GIVES DATA ON CAMPAIGN FUND

Bishop Denounces Committee for Singling Him Out for Questioning.

SEES RIGHTS INFRINGED

(Associated Press.)

Shortly after he had refused to tell the Senate lobby committee what disposition had been made of the $48,300 contributed by E. C. Jameson of New York for work in the 1928 Anti-Smith campaign, Bishop James Cannon, jr., last night issued a statement in which he presented an itemized distribution of the fund among the Virginia Congressional districts.

"I insisted then and insist now that this singling out of myself and of the Virginia Anti-Smith Democrats because we fought the wet Tammany candidate is a deliberate and intolerable infringement upon the rights of American citizens, and is a threat to independent citizens against the repetition of the independent action of 1928," he said.

His statement in full follows:

"In my statement to the committee on lobbying Wednesday morning, I

Continued on Page 2, Column 2.

Mrs. Morrow Drops Dates To Be With Mrs. Lindbergh

Curtails Stumping Program in Mate's Senate Race to Await Heir.

Newark, N. J., June 4 (N.Y.W.N.S.).—Mrs. Dwight W. Morrow, her husband's most ardent supporter and stumper in his campaign for the Republican senatorial nomination in New Jersey, has canceled nearly all of her speaking engagements for the next ten days to remain at home in Englewood with her daughter, Mrs. Charles A. Lindbergh, who soon expects to become a mother, it was announced at Morrow headquarters here today.

Her secretary denied that she had canceled every one of the engagements, but her address to a group of women in Burlington County tomorrow night will probably be the last for a while.

Rumors that the arrival of the Lindbergh heir was expected momen-

Continued on Page 1, Column 1.

FIRST FLAG OF AMERICA

Who made the first American Flag? . . . The story of Betsy Ross has survived through many years, but there is ground for doubt that the production of the first American Flag was precisely in accordance with this legend . . . The celebration of Flag Day on June 14 centers interest on this and other pertinent matters concerning the national emblem, thoroughly discussed by Mary Jane Moore in the Sunday Post—

TABLOID MAGAZINE

NEWS of SUBURBAN Washington and the Surrounding States

Appears on Pages 3, 5 and 22 Today

Dr. A. C. Miller, editor of the Arkansas Methodist, and who led the defense of Bishop Cannon at the recent Methodist convention in Dallas, Tex. Dr. Miller is said to be as much of a political boss in Arkansas as Bishop Cannon used to be in Virginia.

The expectation had been general that Cannon would not pursue his refusal to answer questions yesterday, but the Caraway statement undoubtedly emboldened him. With his stated declination to answer all questions relating to his "personal and political affairs" early in the hearing, the two senators proceeded for two hours to question him and record his refusals to answer.

Occasionally he broke his "rule," as he called it, and gave the committee answers, but he went back into his shell the minute Senator Blaine asked him about the $48,000 which E. O. Jameson testified that he contributed to Bishop Cannon for use in the 1928 campaign and for which no accounting has ever been made.

Admits Reason for Cash.

Senator Blaine indicated that the committee is proceeding on the theory that the $174,000 which Jameson testified he contributed, all told, for anti-Smith activities had really been directed to him by other Republican influences and that he had just been used as the pay-off man. He read a letter which Bishop Cannon wrote to Jameson in October, 1928, which Blaine insisted gave the plain inference that C. Bascom Slemp, secretary to former President Coolidge, had collected the money and turned it over to Jameson.

The letter from Cannon said that Slemp had given him three-fourths of his pledge but that the rest of the money was needed immediately. He said that he would call on Jameson in a few days and expressed the wish that Jameson would give him the remainder in cash.

Blaine asked him why he insisted on cash.

"You knew that there would be no way of tracing this money if it was delivered to you in cash?" he pressed.

"I knew the enemy in Virginia and I knew that if I paid workers in cash they would not be able to trace them," Cannon replied.

This was one time when Cannon broke his rule, insisting that he knew Mr. Jameson to be an "honorable" man and that if Mr. Slemp had passed the money on to him he knew nothing of it and did not believe it.

Blaine Prods Vainly.

Blaine pressed him as to why he did not want to tell what he did with the $48,000.

"Is there anything you are ashamed of?" Blaine asked. "Is there anything incriminating in it?"

"No, sir," Cannon insisted, "why don't you go into the expenditures of the Republican organization or the regular Democratic organization? Why am I singled out and nobody else? Why not ask the chairman of the Virginia Democratic State committee to come here and tell you how he spent his funds?"

Blaine replied "that the committee could only do one thing at the time."

Blaine also pressed the bishop about a $5,000 contribution which Dr. Clarence True Wilson, of the Methodist Board of Temperance and Morals, had given to him for sending out copies of the bishop's speech entitled "Repeal of Prohibition Unthinkable."

"Have you ever made an accounting to Dr. Wilson for this $5,000?" asked Blaine.

"No accounting was asked for," the bishop replied. "If any accounting is asked for I will try to make one."

At one time Blaine said:

"I am impressed with the fact that something is being hidden."

"I have no doubt that you and many others who believe as you do have such an impression," the bishop retorted.

"Yes," pursued Blaine, "and many other people, too, who do not believe as I do."

May Act on Floor.

One $5,000 contribution which the bishop received came from, according to the bishop's best recollection, the late W. T. Galliher, prominent local Republican.

Cannon is to reappear before the committee again today. Even should Walsh and Blaine decide to take action against Cannon for refusing to answer, they can do nothing until they get a quorum in attendance. Senator Robinson, an available member, gleefully admitted that he would stay away to prevent such a quorum and that furthermore he would not resign from the committee in order that it could replace him.

There is a possibility, however, of Senators Walsh and Blaine bringing the matter to the Senate floor in an effort to get some kind of action, possibly the replacement of Robinson. In the meantime the committee will continue to pile up declinations by the bishop and there may be some things which he may desire to explain.

The Successful Man

Looks his part in a Haddington LINEN Suit

$15

With Vest $20

Meyer's Shop
1331 F St.

CANNON ASSERTION RAPPED BY DANIELS

Former Secretary Declares Bishop Tried to Create False Impression.

RESENTS USE OF NAME

Raleigh, N. C., June 4 (A.P.).—Josephus Daniels, Raleigh, publisher and former Secretary of the Navy, made public today a letter which he addressed to United States Senator Thomas Walsh, member of the Senate lobby committee, protesting a statement of Bishop James Cannon, jr., before the committee.

Mr. Daniels' letter to Senator Walsh follows:

"The papers state that in his testimony before your committee yesterday Bishop Cannon read a report from the temperance committee of the general conference of the Methodist Church at Dallas, which he explained was submitted by its chairman, Hon. Josephus Daniels.'

"Nobody knows better than Bishop Cannon that in the committee on temperance I opposed the indorsement of that portion of the report approving his actions before it was reported to the conference. When the report was presented by me as chairman of the committee to the general conference I stated to the conference that I strongly dissented from a portion of the report and it was well known that my dissent was mainly to Bishop Cannon's actions.

"He also knows that, along with about one-third of the members of the conference, I went on record against his appointment on the temperance board on the ground that his engaging in bucket-shop gambling would be a severe blow to the cause of prohibition. It is also known that I and others filed charges against Bishop Cannon on bucket-shop transactions and that the committee on Episcopacy ordered a trial and that the trial was stayed only when he admitted his wrong, declared his repentance, promised never to do so again and asked for pardon.

"If Bishop Cannon had not used my name in his statements I would not feel called upon to say anything about the hearings before your committee. I can not, however, permit the record even inferentially to convey the impression that I approved the selection of Bishop Cannon, or of his actions."

Two From Capital In Gold Stra Party

One Mother Hopes to Have Stephenson Lines on Her Son's Marker.

Two Washington Gold Star Mothers were among those who sailed yesterday on the S. S. America for a visit to France and the graves of their sons, killed in action. They were Mrs. Martha Smith and Mrs. William L. Meeks, of 1232 Potomac street northwest.

Mrs. Smith has been preparing for her visit for twelve years since her only son, Clarence, fell in no man's land, just a year to the day after his graduation from the University of Illinois. She still cherishes the four citations he won, including the Croix de Guerre.

At the site where he son is buried at Aisne-Marne she has hopes of placing a marker with the words of Stevenson's requiem, "Glad did I live and gladly die—and I lay me down with a will."

DATA ON CAMPAIGN GIVEN BY CANNON

Continued from Page 1.

said I would make a further statement to the press concerning the Jameson contributions and expenditures. At that hearing Wednesday morning, I testified that all the $48,300 was used in the Virginia Anti-Smith campaign, that the so-called 'gift' of $7,300 by Mr. Jameson was used to meet obligations incurred for printing, stationery, postage, &c., in the campaign.

"I refused, however, to admit the right of the committee to single me out and require a report from me concerning my activities and expenditures when it had called on no other person handling Mr. Jameson's contributions (?108,000 made to others besides myself) to make such a report, and had not called upon the Virginia State Democratic committee to make any report of its use of $107,000 to elect the wet candidate, Alfred E. Smith, or upon any of the other 95 State committees for such report.

"I insisted then, and insist now, that this signling out of myself and of the Virginia Anti-Smith Democrats because we fought the wet Tammany candidate is a deliberate, intolerable infringement upon the rights of American citizens, and is a threat to independent citizens against a reptition of the independent action of 1928. I denounce this effort to single out the work and expenditures of the Virginia State anti-Smith Democrats and the making a matter of public record the names and compensations of the speakers, leaders, organizers and workers, including many ministers in Virginia, who did legitimate work in the campaign, whose expenses were properly paid.

"The $48,300 contributed by Mr. Jameson used in the Virginia State campaign was applied as follows: General purposes of State work, including speakers, travel, automobiles, postage, &c. (round numbers), $16,000; for county and precinct organization, election day work; &c., First Congressional District, $2,000; Second, $4,500; Third, $6,500; Fourth, $2,200; Fifth, $4,000; Sixth $3,000; Seventh, $3,000; Eighth, $82,500; Ninth, $2,100; Tenth, $2,500; total, $48,300.

"Having labored nearly 40 years for the prohibition cause and having refused to accept any compensations whatever for my work, when I might have had at least $100,000, and having given all I have ever made to maintain a dry newspaper in Richdmond, I do not think persons whose opinions I value will believe that I used any of the $48,300 for my own personal profit, especially in view of the results secured by the expenditure of so small a sum compared with $107,000 reported as expended by the Virginia State Democratic committee to elect a wet Tammany candidate."

6 FIRE VICTIMS LAID AT REST IN MARYLAND CEMETERY

Post Staff Photo.

Mrs. Katie Moxley and her five children, who were burned to death early Sunday morning when fire razed their Glen Echo home, were laid to rest in three coffins in the graveyard of Montgomery Chapel at Damascus, Md., with residents of the nearby Maryland section acting as pallbearers.

SENATE TO APPROVE PACT, HOOVER HEARS

Allen and Vandenberg Aver Prompt Ratification Is Sure to Follow.

LEADERS' VIEWS DIFFER

By ALBERT W. FOX.

President Hoover yesterday received assurances from two active administration leaders in the Senate that the White House will succeed in forcing the Senate to ratify the London naval treaty within a few weeks after the calling of a special session. Senator Allen and Senator Vandenberg were the two advocates of a determined policy of speedy action who conferred with the President at the White House.

According to reports reaching the Senate after the conference, there is a striking contrast between the program of action suggested by the new leaders and the more cautious program which Senators Watson and Moses suggested to the President on Tuesday.

Neither Mr. Watson nor Mr. Moses nor Senator Borah, chairman of the foreign relations committee, is giving satisfactory evidence of a readiness to press for early action, according to the viewpoint of those who advocate a new brand of leadership for the coming treaty battle.

Watson Frowns on Session.

Senator Watson has doubted the wisdom of the proposed special session since the idea was first suggested. Senator Moses has frankly told the President that senators are already feeling the strain and will be in need of a respite when the present session disposes of its legislative business. Senator Borah is ready and willing to undertake the task of disposing of the treaty without delay and sees no reason for prolonged debate after the pact is thoroughly understood. But Mr. Borah has shown no inclination to follow directions in carrying out any prearranged program.

It is assumed now that a new brand of leadership will aim to supply the deficiencies believed to exist in the preliminary management of the treaty fight. Those senators actively leading in the drive for speedy action will remain in daily touch with the White House and the State Department and will be expected to demonstrate an enthusiastic brand of leadership rather than a lukewarm passive demonstration.

Several major mistakes have already been made in the treaty fight, according to the consensus of the new leaders. Public hearings before the foreign relations committee and the naval affairs committee have proved embarrassing and could easily have been avoided, it is suggested, if Senator Borah had sought the advice of Secretary Stimson before deciding upon public hearings.

Stimson Held Embarrassed.

The foreign relations committee's call upon Secretary Stimson is proving another embarrassing complication. Here, too, it is suggested, Senator Borah could have prevented the requests of Senator Hiram Johnson for confidential information from being approved by the committee. Had Mr. Borah sought guidance from Secretary Stimson, before approving the Johnson demands, there might have been considerable saving of time, it is further suggested.

Secretary Stimson returned to his desk yesterday and found awaiting him two special requests from the foreign relations committee for confidential information respecting the treaty. Acting Secretary Cotton said yesterday that the request of Senator Moses for the diplomatic correspondence between the government of Great Britain, the Government of the United States, &c., respecting the Geneva conference of 1927 could probably not be complied with, because of the impracticability of supplying such data.

Mr. Cotton explained that the matter would be handled by Mr. Stimson, but he ventured the opinion that requests from both Senator Johnson and Senator Moses could not be complied with in so far as they call for all documents between certain dates, without naming specific documents desired.

Ship Contracts Await Ratification of Treaty

(Associated Press.)

Secretary Adams said yesterday that no contracts would be let for naval construction authorized by Congress until the Senate had passed on the London naval treaty.

Affected by this policy are two 10,000-ton cruisers, three submarines and a new aircraft carrier.

Under the present congressional authorization the second five the fifteen-cruiser program should be contracted for and laid down within the present fiscal year, but under the London treaty this group would be distributed so that only two would be undertaken this year.

The treaty does away entirely with the third five, which would have been contracted for next year. Congress provided that each alternate cruiser be built in a private yard, so that under treaty terms only one would be given to a private contractor this year.

Gas Poisoning Victim Succumbs in Hospital

William D. Barbor, 73 years old, of Twelfth street northeast near C street, died at 6:50 o'clock last night in Casualty Hospital, the result of gas poisoning received May 27 when he was found unconscious in his home.

Police said that at the time Barbor was found, he had been suffering from despondency. Coroner J. Ramsay Nevitt was notified and is investigating the case.

WET REFERENDUM FOR PENNSYLVANIA

Democrats Adopt Platform Calling for Repeal of 18th Amendment.

DRY STAND BY G. O. P.

Harrisburg, Pa., June 5 (A.P.).—Pennsylvania's election of a United States senator and governor in November was transformed today into an informal referendum on the wet and dry issue with the adoption by the Democratic State committee of a prohibition repeal platform.

The committee without a dissenting vote and amid cheers and applause instructed the party's candidates for the two offices to advocate repeal of the eighteenth amendment, the Volstead act and the Snyder-Armstrong State enforcement act. The nominees, Sedgwick Kistler, of Lockhaven, and John M. Hemphill, Westchester, for senator and governor, respectively, pledged themselves to the platform.

Both Republican nominees, James J. Davis and Gifford Pinchot, are committed to dry enforcement.

Both Kistler and Hemphill launded the platform and said they were glad to run their campaign on such a stand.

Hemphill said the biggest issue before the voters is "State's rights" and said it was not fair to label the two opposing forces on prohibition as "wets and drys."

"Our fight," he said, "is not a question of appetite but the old, sound and hereditary doctrine of democracy, that is State's rights."

COUNTERFEIT HAUL LINKED IN ARRESTS

Continued from Page 1.

ice that John Bitoni, a Dearborn blind pig operator, was head of the ring here. Frank Tocco, of Lincoln Park, Detroit suburb, is said to have been the go-between for the Detroit and New York groups. Bitoni is alleged to have agreed to sell $50,000 worth of counterfeit money to two operatives. Dominick Castanza came from New York to make arrangements. Castanza, Bitoni, Tocco and one of the operatives went to New York several weeks ago to complete the deal. The New York printing plant was raided a week ago. The arrests of the men here followed. Philip L. Belfer, of Ecorse, is held as the man who introduced the operatives to Salimoni.

Tocco, Bitoni and Castanza will be sent to New York for prosecution. Salimoni will be left here pending the outcome of the homicide charge against him. Two other men were arrested this afternoon for investigation.

THRONG SEES RITES FOR FIRE'S VICTIMS

Mrs. Moxley and Children Laid to Rest in Single Grave at Damascus.

SHOWFOLK PAY EXPESE

More than 1,000 sorrowing friends and relatives watched in solemn silence yesterday as the charred bodies of Mrs. Katie Moxley and her five children, killed in the fire which destroyed their home at Glen Echo early Sunday, were laid side by side in a single grave in the shady little cemetery adjoining Montgomery Chapel at Damascus, Md.

Weeping without restraint, William Moxley, husband and father of the victims, himself badly burned, stood at the side of the grave with his mother-in-law, Mrs. Martha Glover, of Purdum, Md., as the three caskets sank from view, taking with them all that remained of his once happy family.

There is an international tradition among outdoor showfolk that one of their forces must never be permitted to be in want as the result of any emergency. This tradition was revived yesterday, for the funds to provide for the funeral and for the immediate needs of Mr. Moxley, who lost everything in the fire, were contributed by concessionnaires at Glen Echo Park, where Mr. Moxley had been employed.

While relatives and intimate friends filled the little chapel to its doors, hundreds of mourners stood outside the church as funeral services were read by the Rev. B. F. Bryan, of the Ridgeville Episcopal Church; the Rev. M. M. Perkins, of Washington Cathedral, and the Rev. E. E. Coleman, rector of the chapel.

Osborne Joins Race To Succeed Couzens

Sault Ste. Marie, Mich., June 4 (A.P.).—Chase S. Osborne, former governor, today announced his candidacy for the Republican nomination for United States Senator from Michigan.

"I am a candidate for United States Senator in Michigan to succeed James Couzens," the former governor announced. "As I see it, the Nation cannot endure unless women and men, who have fitness and taste for filling public positions, offer themselves."

A. A. A. Asks $100,000 For Salesman's Injuries

The American Automobile Association filed two suits yesterday in District of Columbia Supreme Court seeking to recover $100,000 damages from Fred P. Hass and Frederick M. Hass, of 3005 Twenty-sixth street northeast, and Otto Nielson, of Newport News, Va., as the result of an automobile accident in which Emmet Rudd, an association salesman, is alleged to have been injured. One of the suits is directed against Frederick M. Hass as owner of the vehicle and against the other Hass as the driver of the vehicle. The other suit is directed against Nielson, who is alleged to have been operating the other machine which figured in the accident.

According to the bill the machines operated by Nielson and young Hass collided in such a manner as to cause Rudd serious injury.

DAY IN CONGRESS

SENATE.

Met at noon and recessed at 5 p. m. to noon today.

Senator Barkley (Democrat), Kentucky, raised a poinf of order against the watch and clock duties in the tariff bill conference report. Ruling was deferred until today.

Bishop James Cannon, jr., appeared before the lobby committee and again refused to answer questions concerning his anti-Smith activities in 1928.

Senator Heflin (Democrat), Alabama, asserted that "Protestant preachers are being subjected to humiliating cross-examination" by the lobby committee, after calling attention to the questioning of Bishop Cannon.

Confirmed the following nominations: Edward F. Feely, of Washington, to be Minister to Bolivia; Joseph L. Crupper to be collector of customs at Norfolk, Va.; Frank T. Newton to be United States marshal for the Eastern District of Michigan, and Frederick C. Schneider to be United States marshal for New Jersey.

Senator Heflin, in a prepared statement, called upon Chairman Pettus, of the Democratic State committee of Alabama, to call another meeting and reconsider its action in barring him from the Democratic ballot because of his failure to support Alfred E. Smith.

W. C. Campbell appeared before the agriculture committee and denied that the Agriculture Department had allowed any discrimination among imports of ergot, a drug widely used in obstetrics.

Sent the House bill, to raise pay of Washington police and firemen, to conference.

HOUSE.

Met at noon and adjourned at 7:20 p. m. to noon today.

By a vote of 218 to 117, passed and sent to the Senate the Christopherson bill to authorize summary prosecution of minor prohibition violators before United States commissioners.

Special committee to investigate activities of Communists decided to summon witnesses from the Justice and Labor Departments for testimony next Wednesday.

Lieut. Comdr. Charles E. Rosendahl appeared before the naval committee and emphasized the greater adaptability for wartime expansion purposes of the Sunnyvale site on the San Francisco Bay as opposed to the Camp Kearny site in the San Diego area for the Navy's proposed $5,000,000 dirigible base.

Representative Simmons (Republican), Nebraska, objected to sending the police and firemen pay bill to conference.

Elections committee postponed the investigation of charges alleged to have been made against congressmen by Representative Blanton (Democrat), Texas.

Passed and sent to the President bills for two additional Federal judges, one for the Third Judicial Circuit, including Pennsylvania, Delaware and New Jersey, and the other for the Fifth Circuit Court of Appeals, including the Southern and Southeastern States.

TARIFF CONFERENCE REPORT IS SHELVED

Measure Covering Flexible Clause Makes Way for Rate Change Bill.

CURTIS TO RULE TODAY

(Associated Press.)

In order to expedite final action the Senate yesterday laid aside temporarily one conference report on the tariff bill covering the flexible provision and lumber duty so that disposition could be made of Democratic points of order against the other report embracing most rate changes.

Senator Barkley (Democrat), Kentucky, immediately moved to return the measure to conference on the ground that conferees went beyond their powers in rewriting the Senate and House rates on watches. Vice President Curtis deferred a ruling until today when another point of order will be made against the cherry levies.

Meanwhile, President Hoover was represented at the White House as holding an open mind on the legislation. Denial was made in his behalf that elimination of the debenture amendment and agreement upon a flexible provision more to his liking were sufficient inducements for him to sign the bill.

Attitude of President.

If the measure comes to him, it was said, it would be studied closely by the executive with the aid of experts and sent through the regular routine of investigation by various departments interested.

The decision to lay aside the flexible provision report came after Senator McNary, of Oregon, assistant Republican leader, again had failed with an unanimous consent request that a vote be taken upon it at 4 p. m. tomorrow.

Senator Simmons (Democrat), North Carolina, objected, urging instead that points of order against the big rate report be dispensed with first with a view to saving time and in order that the two reports might be voted upon without any intervening debate. Althought this was not at first agreeable to Senator Smoot, he accepted the arrangement after conferring with Chairman Hawley, of the House ways and means committee.

Tensity Is Apparent.

Upholding of any opposition points of order would return the bill to conference for the fourth time and leave the situation considerably muddled. The House, having approved the first report, would have to reappoint conferees, and Republican leaders face the prospect of Democratic points of order there.

The tensity of the situation because of prospective close final votes in the Senate was demonstrated yesterday when Senator Harrison (Democrat), Mississippi, inquired of Republican leaders if they were prepared to arrange pairs for absent Democrats. Both Mr. Smoot and Mr. Watson, of Indiana, majority leader, replied they were not ready to discuss such an arrangement, indicating that they want every vote they can possibly get.

Arguing his points of order, Senator Barkley, who succeeded once in returning the measure to conference with a resultant revision of the flexible clause much more to the satisfaction of administration leaders, contended that conferees changed the language pertaining to watches so as to transfer timepieces not intended for wear on the person to the clock paragraph at higher duties.

Argument by Barkley.

He also argued that another change in conference increased the rate on jewels from 10 per cent, as provided in both Senate and House bills, to 20 cents apiece or about 2,000 per cent.

Senator Smoot disputed the points and Vice President Curtis said he would study them before making a ruling.

Only one speech was made on the bill itself during the day, Senator George (Democrat), Georgia, denouncing conferees for eliminating the debenture and flexible clause taking away presidential authority over rates and his own amendments providing for a consumer's counsel on the tariff commission and for alternating chairmanship of the commission between Democratic and Republican members.

Senator George Speaks.

Statements by Republican leaders that with the new flexible provision the President could correct any inequities of the pending bill when it went into effect were described by the Georgian as a "direct challenge to the integrity of the President."

Mr. Hoover is now going to approve a measure which he doesn't like and without raising his voice," Mr. George asserted, "on the theory that he will have power under the law to correct any mistake in the bill."

He said the debenture plan of farm relief was sound and that the "whole effort of the conference and administration is to make of this bill a purely partisan measure."

Georgetown Center Plans Spring Program

The annual spring program of Georgetown Community Center and that of Macfarland Community Center will take place at Gordon Junior High School Building, Thirty-fifth and T streets northwest, Friday evening of this week, June 6, at 8 o'clock, under the supervision of Mrs. A. L. Irving. Dance features are to be given by young people at Georgetown Center under the direction of Marjorie Shuster, with Eleanor Ryer as accompanist; and a play, "The Pig Prince," will be presented by children of Macfarland Center, under the direction of Donna Taggart, with Harold Snyder in charge of settings and lighting for the entire program.

Frances Rand, of Burleith Center, will speak the prologue for "The Pig Prince" in which the following will take part: Mae Weyrich, Marcia Amanuel, Lois Boorman, Catherine Cronenberg, Mary Jane Fox, Blanche Barush, Arline Wagner, Adelaide Norwood, Mary Frances Blackburn, Helen Kolimeyer, Ellin Ryan and Floria Fox.

Girl Who Killed Woman Acquitted in 20 Minutes

Pineville, Ky., June 4 (A.P.).—Mrs. Ruth Robinson, 19-year-old slayer of Mrs. Sophia Patick Masingale, was freed by a Bell County jury today after it had deliberated less than 20 minutes.

Mrs. Robinson shot and killed Mrs. Massingale at Cary, a mining camp near here. She claimed Mrs. Massingale alienated the affections of her husband.

SPECIAL NOTICES

MONEY ADVANCED ON PAWN TICKETS, diamonds, jewelry, antiques, silver, gold and watches. LIVINGSTON & CO., 1319 F st. nw.; National 5649.

30-DAY Shorthand, alone; 3-4 months' stenographic course, usual time. Embodies thoroughness, speed, efficiency. Latest methods. Positions for graduates. Enroll Today. BOYD'S, 1333 F

HICKEY-FREEMAN CLOTHING

Linen Clothes

The arrival of hot weather brings linens to immediate attention. Coat and trousers of Irish Linen are offered. Also waistcoats and knickers of the same material if desired.

Linen Coat and Trousers $15
Linen Waistcoat $5
Linen Knickers $5

Goldheim's

Apparel for gentlemen—Established 1875

1409 H STREET

FUR GUN ADMITTED IN BRADY BOMB CASE

Continued from Page 1.

in working up most of the State's evidence, identified the auto license tags allegedly found in Leroy's home, and briefly described the effects of the bomb on the Hall kitchen.

Objections by Defense.

The fur gun was introduced as evidence over strenuous objections of defense counsel. Several bomb fragments found in the Hall home, a can of powder and a number of percussion caps allegedly found in Emmett Brady's home at Mitchellsville, Md., were also admitted as evidence over defense objections.

Under questioning by J. Wilson Ryon, special assistant to State's Attorney J. Frank Parran, Emmett admitted that Leroy had removed the steel trigger mechanism of the gun, substituting one of brass. He said that Leroy had done this to prevent the trigger from rusting when the gun was set out in the open.

He said that Leroy had visited his home in the week preceding the crime. The powder, he said, had been standing in the tool shed for five years, and had been used for log blasting.

Emmett added that Herman Brady had secured the powder from Lloyd Simmons, who lives near the Brady home.

Tilts Feature Trial.

The trial was frequently interrupted by bitter tilts between opposing counsel, the State emerging victorious in practically all major questions of law. Following Emmett's long examination court recessed until 7:30 last night when the first of night sessions will be held.

The courtroom was crowded and many stood in the halls.

During the morning and early afternoon sessions, the State marshaled a long list of experts from the Bureau of Standards and others who had seen bomb fragments taken from the debris of the Hall home.

Many Experts Called.

Among experts called in connection with the exposition of bomb fragments were Dr. Henry S. Rawdon, Henry O. Willier, Dr. Gustave E. F. Lundell and Dr. E. C. Grossbeck, all of the Bureau of Standards.

Mr. Willier scored a point for the defense when he told the court that the condition of the metal fragments could have been caused by striking them with a hammer as well as by an explosion.

Others who identified the fragments as those taken from the Hall home were Herman Schmidt, 14 years old, of Maryland Park; Henry Ely, 15 years old, of Maryland Park; Martin Weir, 15 years old, of Capitol Heights; Ivan Johnson, Augustus Chinn and Harold B. Rodgers, James A. Fox, newspaper man, and Detective Sergt. John H. Fowler, of this city.

Doctor Describes Body.

Dr. James Boyd, of Forestville, Md., described the mangled condition of Naomi's body.

John F. Hall, father of Naomi, said that Herman Brady was a frequent visitor in his home, having started courting Naomi when she was 15 years old. Mr. Hall was working at Mount Olivet Cemetery on the day of the explosion.

"I rushed home to find my kitchen a shambles, with pieces of flesh on the walls and ceiling and blood all over the room," he said, adding that Herman had come to the house and discussed funeral arrangements with him and that both Herman and Leroy attended the funeral.

Marriage Documents Shown.

The prosecution introduced a marriage license and certificate of marriage bearing the names of Naomi and Herman dated September 14, 1929. The certificate was issued in Fairfax County, Va.

Norris Hall, brother of Naomi, was excused temporarily when defense objected to the line of questioning followed by the prosecution.

Frank P. Prince, Prince Georges County policeman, who visited the Hall home shortly after the explosion, told of finding parts of the bomb in the debris and described the location of the home.

Defense counsel asked Prince if Leroy had not voluntarily come to the sheriff's office in Prince Georges County several days after the explosion. Prince said he had come by himself but was sent for.

Seven-year-old Thomas Hall, who was injured in the explosion, told how his sister had opened the package addressed to her with the remark, "It must be candy." Miss Esther Jones, sister-in-law of Leroy Brady, and who lives at his home, said that Herman and Naomi had visited Leroy's home on the Saturday preceding the explosion.

She said that Leroy spent the entire evening at home with the exception of 15 minutes on the night of the visit. "He told me that he was going hunting with Herman on the following day."

She said that Herman and Naomi had also visited Leroy on Christmas Day, when Naomi asked her, "If any body had been talking about me." Miss Jones, said she answered "Yes."

Joseph M. Trossback, a farmer of St. Mary's County, said that Herman and Leroy came to his home on December 29, between 7 and 7:30 a. m. on a hunting trip. He added that Leroy had come there to hunt on several occasions.

Sutherland Betrothal Announced.

Elkins, W. Va., June 4 (A.P.).—Allen Property Custodian and Mrs. Howard W. Sutherland today announced the engagement of their daughter, Katherine, to Paul Mayor, a former member of the diplomatic service, now on the faculty of Denver University.

PUBLIC SCHOOL BODY DECRIES "GAG" RULE

Resolution Urges Freedom to Present Conclusions on Questions.

OFFICERS ARE ELECTED

Further impetus was given the proposal to abolish the "gag rule" imposed on District teachers by the Board of Education when the District Public School Association last night decried the policy.

In a resolution passed by the group the opinion was voiced that the interests of the schools required freedom on the part of teachers to present their conclusions to the Board of Education or to congressional committees on any school question.

Hit Gag Rule.

Indorsement was given to the bill which aims to prohibit the Board of Education from adopting any rule which denies the right to teachers to discuss school matters in conference or to petition Congress on their own behalf.

Presentation of the resolution was occasioned by the demand of the Board of Education upon five teachers to explain their action in offering testimony at committee hearings.

Herbert S. Wood was reelected president of the association for the year. Other officers chosen are: John T. Thomas, Mrs. Daniel Murray, Mrs. N. E. McIndoo, James S. Carpenter, vice presidents; Mrs. David S. Morris, recording secretary; Mrs. Grace E. McGrath, corresponding secretary, and William J. Tucker, treasurer.

Chairmen Are Named

Committee chairmen appointed for the coming year are: Mrs. H. M. Phillips, community centers; Mrs. E. C. Rittue, membership; Mrs. W. T. Bannerman, school expansion; George A. Warren, school personnel; Mrs. Earl Smith, recreation; F. P. Stelzer, schoolhouse planning; James G. Yaden, legislation; Mrs. G. S. Rafter, health and sanitation, and Mrs. Fred T. Dubois, educational methods.

The association also approved the movement for the establishment of branch libraries in the Georgetown and Petworth sections. It was the last meeting of the school year.

Throw Away Your Shovel and Wind A Clock . . . . . .

Put GAS Heat In Your Home For Next Winter!

Don't spend an hour a day next winter shoveling coal, messing in ashes, rebuilding neglected fires—get a Bryant GAS Heater installed NOW and know the joy of a gas-heated home. You light the fire once in the fall, wind a clock once a week, live in a warm house and sleep in a cool one! "Your pup is your furnace man." Come in—or a call will bring our representative to acquaint you with the particulars of modern gas-heating.

WASHINGTON GAS LIGHT COMPANY
419 TENTH ST., N.W.

GEORGETOWN GAS LIGHT CO. WISCONSIN & DUMBARTON AVES. Phone WEST 0615

Phone NATIONAL 8280

ROSSLYN GAS CO. 15 WEST WILSON BLVD. CLARENDON Phone CLARENDON 75

GAS APPLIANCE HEADQUARTERS

10 OF 13 INSANE MEN WHO FLED CAPTURED

Searcher Narrowly Escapes Bullet of Woman Who Thinks Him Inmate.

TRIO HELD DANGEROUS

Ionia, Mich., June 4 (A.P.).—Ten of the thirteen criminally insane inmates of the Michigan State Hospital here who forced their way to freedom early Tuesday were once more in custody tonight as posses directed their efforts to recapturing the three still at large.

The three men who are still at large are Roy A. Wynkoop, Henry Vaden and Gerald Badgley. Sheriff's officers believe they may have stolen an automobile during the night and escaped from this section of the State. Approximately 150 men made up today's searching parties.

Among the recapture inmates is Joseph Dabajak, leader of the escape plot.

Farmers in Ionia County continued to keep a lookout for the fugitives today. Deputy Sheriff Edward Good narrowly escaped being the victim of one alert farmer's wife who fired on him when she mistook his party for a group of the escaped inmates.

Information came to Sheriff Franch today that a large maroon automobile had been seen cruising near the hospital shortly before the escape yesterday. The informant told the sheriff that the car was driven by a friend of the leader in the delivery.

Vaden, one of the uncaptured fugitives, is a slayer. He is believed to have been the man who assisted Dabajak in the escape plot. Wynkoop created a near panic in a Detroit courtroom in 1929 when he confronted Judge Fred S. Lamb, of Cadillac, with two pistols. Badgley also is considered a dangerous character.

Double Contributor Wrangles in Church

Charles Brown, colored, was arraigned in Police Court yesterday on a charge of disturbing a church service and hardly had he been freed from that charge when it was discovered that the man had fled a $500 bond for jury trial on a charge of assault. Brown is alleged to have disturbed church services at the House of Prayer, Holiness Church, Sixth and M streets northwest, last Sunday night. Testimony was to the effect that Brown had used offensive language in church, and that when Joseph Jones, a deacon, sought to remove him there was a wrangle in which the church officer was bitten.

Brown made a good plea to the court, but Judge Gus A. Schuldt refused to accept it as extenuating circumstances. Brown even told the court that he had paid two collections in the plate.

BREWSTER ENTERS COUNTY JAIL

Post Staff Photo.

Howard L. Brewster, Army private, entering the Arlington County jail yesterday upon being charged with the murder of Mary Baker, Sheriff Howard Fields is shown escorting him.

FORMAL MURDER CHARGES FACE SOLDIER IN BAKER CASE

Continued from Page 1.

to the June term of court which convenes June 16.

Brewster will not be treated like prisoners charged with serious offenses usually are, Jailer Woodyard let it be known. He said the prisoner will be given the freedom of the corridor of the second-floor tier of cells and will only be locked up in the cell at night. The prisoner has made to attempt to gain freedom. He has not consulted with a lawyer and has not asked the authorities to get one for him.

Told of Beating Woman.

In his confessions Brewster made one significant statement which police are attempting to run down. That was that on the afternoon of April 11, he beat up a woman at Seventeenth and B streets northwest. He maintained the truth of this angle after repeatedly denying that the woman was Miss Baker.

Miss Baker was last seen alive at the intersection by three pedestrians, who reported having seen the Navy Department clerk's auto with a man and woman struggling inside.

A statement declaring Brewster sane was issued yesterday at Third Corps headquarters, and was as follows:

"The board of medical officers which examined Private Brewster held him under observation from May 20 to May 28 and found he was of sane mind and was susceptible to ordinary human motives and appreciation of right from wrong and has normal control of his actions, but was of low mental development."

SIMMONS PREVENTS PAY BILL FROM GOING TO CONFERENCE

Continued from Page 1.

conference, Representative Simmons arose and objected.

As the rules required unanimous consent, this lone objection was all that was needed to block action. Mr. McLeod was ready with a resolution to provide for sending the measure to conference, but the hour was so late that this went over to today. The resolution will require a majority vote, and Mr. McLeod says, he will get this with votes to spare.

If the resolution is adopted, that in itself will show that the House has turned against Mr. Simmons. If the conferees are appointed, Mr. Simmons is expected to move that they be instructed to insist on his amendments. Here the House again will be called on to decide between Mr. Simmons and the 21 members of the House District committee, which 21 members are decidedly opposed to his amendments.

Senate Conferees Named.

After the Senate had voted to send the bill to conference yesterday, Vice President Curtis appointed five members of the Senate District committee as conferees. They are Senators Capper (Republican), of Kansas, chairman; Jones (Republican) of Washington; Robsion (Republican), of Kentucky; Glass (Democrat), of Virginia, and Copeland (Democrat), of New York.

All but Senator Jones are opposed to the House, or Simmons, amendments.

Contrary to the general belief, Speaker Longworth will not be obliged to appoint only members of the District committee as House conferees on the bill. True, that would be the natural thing to do, but there is no rule to prevent the appointment of Mr. Simmons if the speaker wanted to appoint him.

Will Be Up to House.

The presence of Mr. Simmons on the conference committee, however, would not prevent the scrapping of his amendments. It wouldn't, that is, unless the other conferees should be men who feel as he does. That the Speaker would appoint such men is inconceivable to those on Capitol Hill.

Thus, the prospect is that the bill will come back to the House in the form that the House District committee wants it to come back, and then it will be up to the House to side either with the committee or with Mr. Simmons.

Mr. Simmons had his own way when the bill came before the House because he threatened to filibuster against it, but such a threat will avail him little after the bill comes back from conference, for a conference report is a privileged matter and offers no opportunity for a real filibuster.

Hence, Mr. Simmons' only hope would be to deliver a speech and try to win the House over to his side.

Phipps Favors Amendments.

When Senator Capper asked that the bill be sent to conference yesterday, Senatof Phipps (Republican), of Colorado, objected. Only two senators sided with him, however, Senators Bingham (Republican), of Connecticut, and Metcalf (Republican), of Rhode Island.

Senator Phipps said that he wished the Senate would approve the House bill so that it might go directly to the President, and so that the police and firemen could be assured of their raises.

"If this bill goes to conference," he said, "I warn the Senate that the chances are it won't pass at this session of Congress."

Senator Phipps said that he wanted to see the bill become a law because he believed that the men should have more pay. At the same time, however, he expressed the belief that the House amendments ought to be adopted.

Stresses Retirement Amendments.

He particularly stressed the need of the two amendments dealing with retirement. One of these would increase the retirement contribution from 2½ to 3½ per cent of the employe's salary; the other would kill the language in the bill which bases the annuities of men already retired on the new salary schedules.

There are now on the retired list, he said, three men who served as superintendent of police. They now get a pension of $2,600 a year. Under the original Capper-Zihlman bill, he said, they would get a pension of $4,000 a year. He felt that this ought to be changed.

With regard to the proposal to increase the retirement contribution, Senator Phipps said that the policemen and firemen ought to pay the same amount as school teachers and others in the District service.

Senator Capper and Senator Robsion argued that the taxpayers here wanted the bill passed in its original form, and that their representatives had so stated at a public hearing.

Dean Named for Capital College Being Planned

Philadelphia, June 4 (A.P.).—Miss Jessie Turman, a Philadelphian, now coprincipal of the Hillside School, Norwalk, Conn., has been chosen for dean of women at the proposed Grace Lutheran College for Women, to be established in Washington, D. C.

The Rev. Dr. Frank M. Urich, a member of the board of directors of the new school, made the announcement at today's session of the Evangelical Lutheran Ministerium. Mr Urich said that $1,600,000 would be needed for the founding of the school. It is to be supported jointly by eight synods.

CONFERENCE ADOPTS AUTO MILEAGE CODE

Session of Group on Weights and Measures Is Slated to Close Tomorrow.

JULIUS KLEIN SPEAKER

A tentative code of specifications for odometers, used to measure the mileage of drive-yourself automobiles, was adopted yesterday by the National Conference on Weights and Measures, in convention at the Bureau of Standards. The code will be studied for a year and will come up for final ratification at the 1931 conference.

An extension of six months, until January 1, 1931, was granted for enforcement of the standards prescribed for measuring devices used in vending oils and greases for automobiles. This reversed the stand of the conference on Tuesday, when the body refused to grant an extension sought by several of the large oil companies.

No Cause to Worry

Pointing out that "all advancement depends upon weights and measures," Representative Randolph Perkins, of New Jersey, chairman of the House committee on coinage, weights and measures, told the conference that despite the humorists, America has no cause to worry about becoming a standardized nation. He declared that standardization has been the basis for the tremendous growth and prosperity of the United States, and explained that "all our standardization is in material things; we are in no danger of standardizing our minds and hearts."

Dr. Julius Klein, assistant secretary of commerce, illustrated the importance of weights and measures by indicating the tremendous development and growth of the activities of the Bureau of Standards. He emphasized the need for organization, which he declared to be the key to the prosperity of the United States, and pointed out the necessity for cooperation of State and Federal governments for the proper accomplishment of organiation and standardization.

Delegates Tour Laboratories

C. P. Norgord, assistant commissioner of agriculture and markets for the State of New York, discussed some observations on weights and measures, and H. A. Spilman, senior marketing specialist of the Bureau of Agricultural Economics, United States Department of Agriculture, spoke on the standard container act of 1928.

In the afternoon, the delegates to the conference made a tour of the laboratories of the Bureau of Standards, noting particularly the weights and measures division.

The session today will devote itself chiefly to consideration of gasoline meters, with a demonstration by a number of leading manufacturers. The conference will close tomorrow with election of officers.

Trolley Operator Arrested in Death

Man Who Failed to oCme to Inquest Seized at Home.

Failure of Thomas W. Hayden, trolley car operator, to appear at an inquest called by Coroner J. Ramsey Nevitt in the death of Edward J. Handly, 85 years old, of 4529 Georgia avenue, resulted last night in his arrest on a warrant charging manslaughter.

Hayden, who is 27 years old, was taken in custody at his home at Rock Point, Md., and turned over to the local Homicide Bureau. When Hayden failed to appear at the inquest, the coroner's jury withheld decision and will sit again Friday morning at 10:30 o'clock to probe the circumstances surrounding Handly's death.

Handly died yesterday in Garfield Hospital from injuries received May 21 when struck by a Capital Traction Co. street car operated by Hayden at Pennsylvania avenue and Thirteenth street.

Mr. Handly was born in Baltimore, but was a resident of the District for many years. He is survived by his wife.

Georgetown Boys Find 60-Pound Cannon Ball

While fond parents gazed aghast as their off-springs carelessly rolled a cannon ball in Georgetown yesterday, the boys laughingly explained everything by saying, "It won't explode, because we've dropped it several times and it hasn't yet."

Maj. L. N. Sylvester, of 1713 Thirty-seventh street northwest, whose 8-year-old son, Lindsey, found the cannon ball in the gutter on the street, called police, and Detective John H. Fowler, firearms expert, has been assigned to investigate.

The cannon ball, believed a Civil War relic, weighs 60 pounds and is 10 inches in diameter. So far Seventh Precinct police have received no reports of missing cannon balls.

POLICEMAN GUILTY OF LIQUOR CHARGE

Hunt Fined $200, Demoted to Private; Dismissal Is Meted Out to Leich.

AFTER AUTO ACCIDENT

Sergt. Odessa Hunt, former head of the Police Training School, was found guilty of intoxication yesterday by the Police Trial Board and fined $200 and sentenced to be reduced to the rank of private.

The decision of the Trial Board was by a vote of two to one on the punishment to be meted out, Inspector Louis J. Stoll, chairman of the board, voting for a sentence of dismissal, the punishment which has become to be looked on as that usually meted out to policemen convicted of intoxication.

The more lenient sentence was voted by the two other members of the board, Capt. William G. Stott, of the Third Precinct, and Capt. Charles Peck, of the Eleventh Precinct.

Former District Commissioner Frederick A. Fenning was one of twelve witnesses who appeared in Sergt. Hunt's defense. Mr. Fenning testified that during his service as Commissioner Sergt. Hunt was an efficient and capable policeman. Inspector William S. Shelby, assistant superintendent of police in charge of the Detective Bureau, told the Trial Board Hunt's character was good and that it was known that at times he suffered from severe headaches and other physical ailments. Hunt was wounded in the World War.

Private L. L. Leich, of the Eleventh Precinct, was sentenced to be dismissed. eH was before the board on hcarges resulting out of an automobile wreck of the car he was driving. The accident occurred at Pennsylvania and Minnesota avenues early in March. Leich was injured and was in the hospital, unable to stand trial for several weeks.

Leich said that he had been chasing a suspected rumrunner who threw out a smoke screen, but a number of witnesses before the board yesterday said that they had seen no other car pass at a high rate of speed nor anything else to support the story told by the accused policeman. Leich had been before the Trial Board before.

Electrician Is Burned By 11,000-Volt Contact

Special to The Washington Post.

Danville, Va., June 4.—E. A. Hudgins, electrician for the Clarke Electric Co., is in the hospital here suffering from severe burns suffered yesterday afternoon when a wire he was handling came in contact with a main feeder line carrying 11,000 volts of current.

The smaller wire was burned out of his hands and two boards on which he was standing were also burned. He was working at the home of George Wilson, near Mayfield, N. C., at the time.

Kiosk Instruments Given Rest as Heat Stages Prime

Circumstances played a mean trick yesterday on the pedestrians who are accustomed to stroll along Pennsylvanal avenue, stopping at the kiosk in front of The Post Building to see if it really is as hot as all that.

The kiosk still stands in its alloted spot, but it has a drear, deserted look, for all its instruments that record the heat, humidity, barometric pressure and such like intricate details of weather information, are missing. They were removed by Richard O. Lazenby, Weather Bureau scientist in charge of the kiosk, for a general overhauling and cleaning.

Whether the instruments were put out of commission by the torrid testimony which the Senate lobby committee is gathering, or whether they were plugged up with the accumulated dirt of countless congressional probes, Mr. Lazenby would not say last night.

It has long been a scientific fact, however, that the kiosk, situated directly in line with the Capitol and opposite the District Building, always has registered temperatures averaging 10 degrees higher in summer and lower in winter than those in the official Weather Bureau laboratories.

But even without the competition of the kiosk, the bureau thermometers did very well by themselves yesterday, climbing up to 94 degrees at 3:30 o'clock in the afternoon, starting from a low point of 62 at 5 o'clock in the morning. The humidity likewise climbed 2 points over the previous day, being at 24 during the high temperature period.

Continued fair weather, with possible slight increases in temperature, is the prediction for today.

LABORITE CABINET AGAIN WINS VOTE

House of Lords Amendment Defeated, 250 to 220, in Coal Bill Test.

IS SECOND WITHIN WEEK

London, June 4 (A.P.).—The Labor government of Prime Minister Ramsay McDonald today won its second victory within the span of a week by defeating a House of Lords amendment, 250 votes to 220.

Just a week ago today the Labor government beat off a Conservative motion with a majority of 29, the vote being 270 against 241.

The amendment defeated today would have eliminated the district levy from the coal bill, an extremely Controversial measure which has troubled the MacDonald administration throughout this session of Parliament.

When the bill originally was introduced it provided a central levy to subsidize coal exports. Conservatives and Liberals joined to defeat the central levy, but the government thereupon inserted a district levy. It was this levy which the lords sought to eliminate.

Had the government been defeated today it would not necessarily have meant dissolution of Parliament, for the administration has been beaten on coal bill questions previously.

The vote of a week ago, however, was a genuine test. The Conservatives had moved to reduce the salary of J. H. Thomas, known as the unofficial minister of unemployment. Such a motion serves notice upon the government that its tenure is to be tested. The government was saved by the aid of the Liberals.

Officers Are Installed By Washington Lions

Installation of officers featured the weekly meeting of the Washington Lions Club held yesterday at the Mayflower Hotel when Dr. Guy W. Leadbetter was installed as president. Other officers who assumed their duties were W. J. Brown, first vice president; Edgar N. Brawner, second vice president; L. W. DeGast, secretary; R. E. Myers, assistant secretary; D. J. Barry, treasurer; Angus MacDonald, lion tamer, and W. Spencer Brenizer, tail twister.

R. L. Pollio, resident manager of the Mayflower, was the speaker. He declared that young Americans are passing up opportunities in the hotel business because of the long hours sometimes necessary.

Harrisonburg Firm Gets Blind Workshop Award

Special to The Washington Post.

Charlottesville, Va., June 4.—The contract for the erection of the Virginia Workshop for the Blind, training school for the adult blind of the State, has been awarded the Harrisonburg Building & Supply Co., and work on the plant has been started. The architect is Charles M. Robinson, of Richmond.

The building, which will cost approximately $60,000, will be located on Monticello road, Belmont, just across the street from the Charlottesville new primary school, now in course of construction. It will be built of stone, with three stories and basement, and will be fireproof. All floors will be of concrete, with fire doors in the storerooms.

Randolph-Macon Girls' School Closes Doors

Special to The Washington Post.

Danville, Va., June 4.—Final exercises at Randolph-Macon Institute last night brought to a close an educational institution rich in historic traditions. The college for girls has been operated under the Randolph-Macon system for the past three-quarters of a century, but it was recently decided to close the school because of financial difficulties.

The institution, however, will be continued as a cultural and practical arts college operated under a local holding company under the name of Stratford College.

DIED.

ALLEN—On Tuesday, June 3, 1930, at his residence, 1331 Fifteenth street northwest, HENRY J., son of the late Thomas M. and Mary C. Allen. Funeral from the above residence on Friday, June 6, at 9 a. m., thence to St. Matthew's Church, where mass will be said at 9:30 a. m., for the repose of his soul. Relatives and friends invited. Interment Mt. Olivet Cemetery.

ALLEN—Washington Lodge, No. 15, B. P. O. Elks, will convene in "Session of Sorrow on Thursday, June 5, 1930, at 8 p. m., at 1331 Fifteenth street northwest, for the purpose of paying tribute to the memory of our late brother, HENRY J. ALLEN, who passed to the Grand Lodge of the Hereafter, June 3, 1930. Funeral from above residence on Friday, June 6, at 9 a. m.
By order of:
GEORGE E. STRONG, Exalted Ruler.
Attest:
W. S. SHELBY, Secretary.

BROWN—Suddenly, on Monday, June 2, 1930, at his residence, 619 K street northeast, ROBERT J., beloved husband of Eva Cox Brown. Funeral services at Almus R. Spear's funeral home, 1623 Connecticut avenue northwest, on Thursday, June 5, at 2 p. m. Interment at Cedar Hill Cemetery.

FARRELL—Suddenly, on Tuesday, June 3, 1930, at Cincinnati, Ohio, BENA C. FARRELL, of Washington, D. C., widow of John A. Farrell, in the fifty-ninth year of her age. Funeral services at Gus Gildehaus' funeral home, 2911 Vine street, Cincinnati, Ohio, on Thursday, June 5, at 2 p. m.

HALE—On Tuesday, June 3, 1930, GEORGE RODNEY, beloved husband of Katherine Wright Hale. Funeral from his late residence, 456 Randolph street northwest, on Friday, June 6, at 2:30 p. m.

HEFLIN—On Tuesday, June 3, 1930, MARCELLUS C., beloved husband of Nettie M. Heflin and father of Catherine E. Heflin, aged fifty-four years. Funeral from his late residence, 3704 Jenifer street northwest, on Thursday, June 5, at 2:30 p. m. Relatives and friends invited. Interment Glenwood Cemetery.

HENDERSON—On Wednesday, June 4, 1930, SALLIE A., beloved wife of the late John W. Henderson. Funeral from the residence of her daughter, Mrs. Alice York, 256 Ninth street northeast, on Friday, June 6, at 2 p. m. Relatives and friends invited. Interment at Fort Lincoln Cemetery.

HOLDEN—On Wednesday, June 4, 1930, at 8:30 p. m., at Herndon, Va., BELLE JOHNSON, widow of Thomas Holden. Funeral from Herndon Methodist Episcopal Church South, on Friday, June 6, at 11 a. m. Interment in family cemetery near Manassas, Va.

INSCOE—On Monday, June 2, 1930 at her residence, 525 Twelfth street southeast, ROSIE ELLEN, beloved wife of Thomas L. Inscoe. Funeral from the above residence on Thursday, June 5, at 8:30 a. m., thence to Holy Comforter Church, where mass will be said at 9 a. m. Relatives and friends invited. Interment at Mount Olivet Cemetery.

KINGMAN—Suddenly, on Tuesday, June 3, 1930, GEORGE HOLDEN, son of Mrs. Kingman and the late Dan C. Kingman, jr., and grandson of Mrs. Kingman and the late Brig. Gen. Dan C. Kingman, United States Army, in the eleventh year of his age.

MacLENNAN—On Wednesday, June 4, 1930, at her residence, Cathedral Mansions, MARCIA, widow of William MacLennan, and mother of Mrs. Margaret Stonebracker. Funeral services from 10 East Kirk street, Chevy Chase, Md., on Friday, June 6, at 1 p. m. Interment private.

M'NEIR—On Wednesday, June 4, 1930, at 1:10 a. m., ETHEL ATALANTA, beloved wife of William McNeir and daughter of the late J. C. and Emma J. Young. Funeral from her late residence, 1844 Monroe street northwest, on Friday, June 6, at 3 p. m. Interment private.

NEWTON—On Tuesday, June 3, 1930, at her residence, 1717 Twentieth street northwest, CORNELIA RIDGELEY HUNT, widow of Dr. William K. Newton, of Paterson, N. J., in the seventieth year of her age. Funeral services at the Church of the Epiphany, on Thursday, June 5, at 9 a. m. Interment at Paterson, N. J.

SHELLENBERGER—On Wednesday, June 4, 1930, at George Washington Hospital, HERMAN H., husband of Catherine S. Shellenberger. Remains resting at the E. H. Hines Co. funeral home, 2901 Fourteenth street northwest. Funeral services and interment on Friday, June 6, at Easton Cemetery, Easton, Pa.

WHEELER—On Wednesday, June 4, 1930, at Homeopathic Hospital, ETHEL V. WHEELER, beloved daughter of Charles W. and Anna V. Thomas, of 3600 Connecticut avenue northwest. Funeral services at Hysong's funeral home, 1300 N street northwest, on Friday, June 6, at 2:30 p. m. Interment at Fort Lincoln Cemetery.

WOLF—On Tuesday, June 3, 1930, at the Breakers Hotel, Atlantic City, ALEXANDER, beloved husband of Miriam Brylawski Wolf, father of William B., Alexander Wolf, jr., and John Wolf, and brother of Harry S. Wolf. Funeral from his late residence, 2653 Woodley road, on Thursday, at 10:30 a. m. Interment at Washington Hebrew Cemetery.

IN MEMORIAM.

BRUCKHEISER—Sacred to the memory of our dear mother, who departed this life one year ago today, June 5, 1929.
We can not clasp your loving hand,
Your sweet smiles we can not see;
But let this little token show
We still remember thee.
The world may change from year to year
And friends from day to day;
But shall the one we love
From memories fade away?
Her sons, THOS. E. HUNT, CHARLES E. HUNT.

FUNERAL DIRECTORS.

THOS. S. SERGEON
1011 7TH ST. NW Telephone Nat. 1090

JAMES T. RYAN
317 PA. AVE. SE. Atlantic 1700.

V. L. SPEARE CO.
Neither the successor of nor connected with the original W. R. Speare establishment.
1009 H St. N.W. Phone Frank. 6626. Formerly 940 F st. nw

Clyde J. Nichols, Inc.
4209 9th st. nw. Col. 6324.

Wm. H. SARDO & CO.
412 B St. NE. Phone Lincoln 0324.

ESTABLISHED 1876.
JOHN R. WRIGHT CO.
1337 10th st. nw. Phone North 0047.

J. WILLIAM LEE'S SONS
FUNERAL DIRECTORS
CREMATORIUM
332 PA. AVE. NW. NATIONAL 1384 & 1385

CHAS. S. ZURHORST
301 EAST CAPITOL ST
Phone Lincoln 6372.

P. J. SAFFELL.
733 5th st, nw. Natl. 0537.

Frank Geier's Sons Co.
1113 SEVENTH ST. NW Telephone
Modern Chapel NATIONAL 2473

AMBULANCES
Best in Town. $4.00
Local Call.....
CALL
Chambers Co. Col. 0432

FUNERAL DESIGNS.

GUDE BROS. CO., Florists
1212 F street National 4236
APPROPRIATE FUNERAL DESIGNS.

GEO. C. SHAFFER 900 14TH ST NW
Expressive Floral Emblems Natl 0106
Mod. prices Open eve. & Sun Natl 7418

CEMETERIES.

Cedar Hill
Washington's Most Beautiful Burial Park
Where
Perpetual care is more than a promise.

WASHINGTON PARIS
JULIUS GARFINCKEL & CO.
Still Another Delayed Shipment . . .
New Dresses
For Our Famous
Third Floor Sale

DRESSES so lovely, so smart and unusual you'll want a number for vacation wear . . . for the whirl of fashionable summer gaieties . . . sports . . . for all day and evening. Dresses of exquisite flowered chiffon, printed silks, beautiful crepes . . . in white and black and all the summer's favored shades.

THIS sale has enjoyed such success we've been hard pressed to attend to the large numbers of customers . . . Today . . . an additional staff will help you . . . Select *Now* from this complete collection.

Sizes 14, 16, 18, 20, 34, 36, 38, 40, 42, 44, 46

F STREET CORNER OF 13TH

Stieff Sterling Silver
Rose . . . Puritan Patterns

PEWTER
Water Pitcher
2-quart capacity.
$6

Exact Replicas of Famous Museum Pieces in
PEWTER

The gracefulness and artistry of true Early American craftsmanship has been reproduced in the durable, attractive and useful pewterware. A superb wedding gift may be chosen from our excellent display of pewter at a very modest price.

B. Harris & Co.
F Street at 11th
Jewelers and Diamond Merchants for Over Half a Century

SALTZ BROTHERS' ENGLISH SHOP FOR MEN
PANAMAS
$10

Featuring the very smart Optimo crown which received overwhelming acceptance at Palm Beach and other smart resorts this season.

Extremely light weight hats with brims that can be manipulated to suit the individual tastes of the wearer. *Extra Fine Quality, $10.*

SALTZ BROTHERS
1341 F Street Northwest

OPEN A CHARGE ACCOUNT
FINE MEN'S WEAR
EISEMAN'S, 7th & F

MOTOR TRUCK REPAIRS
Cabs—Bodies—Tires
PAINTING
REPAIRING
WITT-WILL CO.
Inc.
52 N Street N.E.
Natl. 5354

UNITED ★ STATES
STORAGE
COMPANY

Whether you move a block or to Timbuktu your furnishings will reach their destination without a scratch, under our supervision. Careful handling ★ Careful packing ★ Careful crating ★ and if you store your goods they'll be safer here than in your own home! Call Metropolitan 1843.
418 Tenth Street

PROGRESS

The graphophone has passed—and so have old style methods of banking. What sweet music—to ascend the scale of finance assisted by the well directed, individualized cooperation of the—

FEDERAL-AMERICAN NATIONAL BANK
FOURTEENTH AND G STREETS NORTHWEST

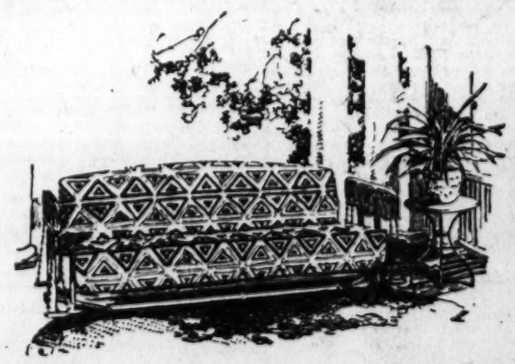

Gliding Calmly in the Breeze

There is no danger of crash and bruise in this kind of gliding . . . a breezy porch and a colorful Glider will add charm and comfort to your summer this year . . . here you will find one of the better looking Gliders at $29.75.

MAYER & CO.
Seventh St. Bet. D and E
LIFE TIME FURNITURE

HURLEY TO AWARD CADETS DIPLOMAS

Graduation Exercises Start Sunday With Sermon by Academy's Chaplain.

DANCES BEING PLANNED

West Point, N. Y., June 4.—Programs for exercises at the United States Military Academy during graduation week were announced today by Maj. Gen. William R. Smith, superintendent.

The exercises will start on Sunday and terminate Thursday with the presentation of diplomas to graduates by Secretary of War Hurley. Various military ceremonies, gymnasium exercises, amtaeur theatricals, cadet hops and alumni meetings have been scheduled for each of the five days.

On Sunday the baccalaureate sermon will be delivered in the cadet chapel by the Rev. A. B. Kinsolving, chaplain of the Military Academy. A formal guard mount and regimental parade will be held in the afternoon as well as an organ recital by E. C. Mayer.

Dance Monday Evening.

Monday morning Lieut. C. L. Myers, master of the sword, will be in charge of the gymnasium exercises, when demonstrations by the entire plebe class, which entered last July, will be given. The exhibition will include boxing, fencing, wrestling, calisthenics and work on apparatus. During the evening the graduating class will hold a dance in the Hotel Thayer on the reservation.

An athletic review with the entire corps of cadets in athletic uniforms featuring all the varsity and intramural sports will be held Tuesday morning. At this ceremony the Edgerton saber, the Army Athletic Association saber and other athlteic honors will be presented by Gen. Smith. The captains of the 18 varsity athletics squads will form as Gen. Smith's staff and receive the review. In the afternoon the graduation ride, a spectacular demonstration of horsemanship, will be given in the riding hall by the first class. Included on the program are various complicated equestrina evolutions and feats.

At regimental parade, on Tuesday, the gold stars awarded to cadets in each class for outstanding academic work will be presented. These stars are presented to the men in each class whose academic rating is 92 per cent or better.

Alumni Exercises Wednesday.

Wednesday morning will be devoted to alumni exercises starting with the dedication of memorial windows in the Cadet Chapel. The class of 1905, which presented a window several years ago, will unveil a memorial to the class of 1805 and this year's graduating class will present windows dedicated to the classes of 1830 and 1930. Following these ceremonies the alumni and entire corps of cadets will form around the status of Col. Sylvanus Thayer, father of the Military Academy, when special exercises will be held followed by a review of the corps by the "old grads."

At 6 p. m. graduation parade will be held when the entire graduating class of 242 cadets will, after marching on to the parade ground with their companies, march to the front and center in one long line and review the remaining three classes of cadets. As the corps passes the graduates uncover and stand at attention.

The superintendent's reception to the graduating class will precede this final parade. In the evening graduation dance for invited guests will be held in Cullum Hall. At this dance the closing number, "Army Blue" is traditionally reserved for the graduates.

Thursday morning will mark the presentation of diplomas at Battle Monument, where, in the presence of distinguished guests and high Army officers, the graduates will make their last official appearance in cadet gray.

Ontario Makes Its First Seizure of Rum for U.S.

Windsor, Ontario, June 4 (A.P.).—Ontario provincial police today reported the first seizures of liquor under the new Canadian law which prohibits export into the United States. The barge G. W.-4 was seized on Lake St. Clair at Stony Point, Inspector Sidney Oliver reported. He said 1,500 cases of beer were found. A speed boat also was seized at Stony Point and three men were arrested.

An Ontario highway traffic officer at Essex, Ontario, 16 miles east of here, found twelve bags containing whisky in a field in which an airplane was landing. The plane took off again and several men in another part of the field ran to an automobile in which they sped away.

Murder, Suicide Seen In Finding of Couple

Kendallville, Ind., June 4 (A.P.).—The bodies of Emma Menzel, 22, of Kendallville, and Marion Casebeer, 30, of Montpelier, Ohio, were found today in an automobile three miles south of here under circumstances that indicated murder and suicide. Both had been dead several days.

Miss Menzel had been shot through the head and heart and apparently had been strangled. Empty poison bottles indicated the method taken by Casebeer to end his life. The gun with which Miss Menzel was shot was found near the car. A note found in the machine simply stated: "Girl is Emma Menzel; boy is Marion Casebeer."

WINS HONOR

THE REV. Z. B. PHILLIPS, pastor of the Church of the Epiphany and chaplain of the Senate, was awarded a doctor of laws degree by Wittenberg College at Springfield, Ohio, yesterday, where he delivered the commencement address.

SMITH PITTSBURGH RECEIVER IMMINENT

Agreement Reached in U. S. Court Hearing on Action by Creditors.

BONDHOLDERS FILE PLEA

Pittsburgh, June 4 (A.P.).—Agreement to name a temporary trustee for creditors was made today, following arguments here before Federal Judge F. P. Schoonmaker on a petition for receivership for two Pittsburgh buildings which were originally financed by the F. H. Smith Co., of Washington, D. C., which is in receivership. The trustee will be made known later.

The receivership action was started by bondholders who claimed the amount of bonds issued in connection with financing two structures recently completed exceeded the value of the building. This contention was contested by the operating concerns.

The F. H. Smith Co., which formerly had its main offices in New York, is no longer depository for the bonds, which are held temporarily by the Penna Trust Co. here. The Smith concern resigned as depository.

A number of officers and directors of the F. H. Smith Co. were indicted in the District of Columbia late last year on charges of using the mails to defraud. These men resigned. The Pittsburgh case is one of a number of actions that have grown out of the Smith Co.'s operations in different parts of the country.

Davis Sees Ford On Plant Survey

Secretary and Magnate Hold Conference in Car at Union Station.

(Associated Press.)

Secretary Davis and Henry Ford had a four-hour uninterrupted conference yesterday in the latter's private railroad car, parked in Union Station. Mr. Ford came to Washington to be a White House guest.

The principal purposes of the conference, Secretary Davis explained, were to discuss a survey of the Ford plant at Detroit, now being conducted by the Department of Labor, and "to exchange views on a multitude of subjects in a place where we would not be disturbed." Mr. Ford told his guest that he is planning an extensive selling campaign in China.

The conferees held concurrent ideas on world-wide buying power. Mr. Ford complimented Mr. Davis, the latter said, on a recent speech in which he asserted that "if the buying power throughout the world was the same as it is in the United States, production would run ten years behind demand."

Both speculated on the future buying power of China, which, they felt, has not scatched the surface of vehicular transportation.

Justice Whaley Takes Oath.

Justice Richard S. Whaley, of the Court of Claims, was introduced into office this morning at the regular session of the court, Chief Justice Fenton W. Booth administering the oath of office. Senator Frederick H. Gillett, of Massachusetts; Senator Carter Glass, of Virginia; Senator Pat Harrison, of Mississippi, and Senator Frederick Hale, of Maine, were present for the ceremony.

Charges Are Aired On Ergot Imports

Department of Agriculture Spokesman Denies Discrimination.

(Associated Press.)

Charges that the Department of Agriculture had discriminated among imports of ergot, a drug used in obstetrics, were denied before the Senate agriculture committee yesterday as it laid plans for a thorough investigation of the complaints.

W. C. Campbell, who heads the forces charged with enforcement of the pure food and drugs act, spoke the department's denial. He said the charges were of commercial origin, but had been sponsored in quarters which necessitated a complete investigation.

The charges were to the effect that the department had favored imports of Russian ergot against the Spanish drug, and in so doing had permitted the entry of an inferior grade.

Chairman McNary, of the committee, and Senator Wheeler (Democrat), Montana, promised a full hearing.

Aged Mother Refused Shelter by Offspring

Chicago, June 4 (A.P.).—They had to carry Anna Sowka, 69, into the courtroom, she was so weak.

Yesterday she was wandering the streets, a phrase ringing in her ears, "You're too old."

Five young women and one young man stood before Judge George Curran in the Shakespeare Avenue court. They were the daughters and a son of the aged woman.

One by one the judge asked: "Will you shelter your mother?" and one by one they answered "No." The judge stood in wrath.

"Forget the almighty dollar," he shouted, "and get some human blood in your veins." The spectators cheered and applauded. The son and daughters left. A policeman took Anna Sowka to turn her over to charity.

Phi Epsilon Pi Installs Chapter

Four Capital Men Initiated Into New Group at G. W. U.

Phi Epsilon Pi, national fraternity, last night installed its twenty-sixth chapter at George Washington University, the new chapter to be known as Alpha Mu. The installation took place at the home of Leo David, 1629 Columbia road northwest, and Capital initiates were Mr. David, Jerrold Ullman, 2233 Eighteenth street northwest; Wallace Luchs, jr., 2844 Connecticut avenue northwest, and A. Julian Brylawski, 3509 Reno road northwest.

Out-of-town members initiated were Alexander W. Steiner and Harold J. Orris, of Bayonne, N. J.; Irving G. Larkey, of Newark, N. J., and Harry I. Meicer, of Galveston, Tex.

The installation was conducted by Emanuel W. Wirkman, grand treasurer of the fraternity, and Charles H. Fleishman, grand secretary, of Philadelphia. Dean William Allen Wilbur, provost of George Washington University, was the speaker.

Duke Felicitates American Masons

English Order Grand Master Sends Congratulations on 200th Anniversary.

London, June 4 (A.P.).—The Duke of Connaught, grand master of English Free Masons, today cabled his congratulations to Masons of the United States.

"On the eve of the 200th anniversary of the first grand lodge recognition of American Freemasonry, by constituting a provincial grand lodge for New England," the message said, "I wish to congratulate all our brethren in the United States on the great masonic progress they have made.

"I reiterate my fraternal good wishes and sincere desire for their continued happiness and prosperity. It remains my earnest hope that the tenets of our order may assist still further to strengthen the bond of friendship and good will which so happily exists between our two nations. I shall continue to watch with sympathy every endeavor on both sides of the Atlantic to promote those feelings by the development of Freemasonry in its purest, highest forms."

Keeping Posted

On the Rules of Traffic
By WILLIAM ULLMAN

Prohibition of parking that obstructs a crosswalk is a District traffic regulation that is directly intended to insure the safety and convenience of pedestrians. It is plainly inconvenient to park an automobile so that pedestrians must walk around it to cross from one side of the street to the other.

There is the question of personal danger involved also, and the traffic authorities consider this provision one of the so-called safety regulations for which a permit may be revoked if several violations have been recorded against the holder.

Example: Finding it difficult to get a parking space for his car, a driver leaves it extending partly over a cross walk. Although there may still be ample room for pedestrians to cross, he has violated the regulations.

Air Mail in South Africa.

Capetown, May 31 (A.P.).—In the first six months of air mail service in South Africa, which ended March 1, a total of 6,161 pounds of mail were carried over 77,657 miles. There were no accidents.

Annapolis Man Killed in Crash

Nine Other, Seven of Them Marines, Are Injured in Collision.

Baltimore, June 4 (A.P.).—One man was killed and nine others, seven of whom are enlisted men of the Marine Corps at Annapolis, were injured in a head-on collision between two automobiles on the Baltimore-Annapolis boulevard early today.

Benjamin Phipps, of Annapolis, was killed, and Chester Carpenter, of Coatesville, Pa., and Paul Waldrop, of Annapolis, were taken to Emergency Hospital, Annapolis, in an unconscious state. Physicians said an X-ray examination would be necessary to determine their injuries. Both men were cut and bruised about the head.

The injured Marines suffered lacerations and bruises. They were taken to the Naval Hospital at Annapolis, where it was said none was hurt seriously. A few hours earlier an automobile went into a ditch near the same spot at which the other accident occurred. Three men were in the car, but were not seriously injured. Two of the trio are naval seamen.

PRETTY CURVES WIN!

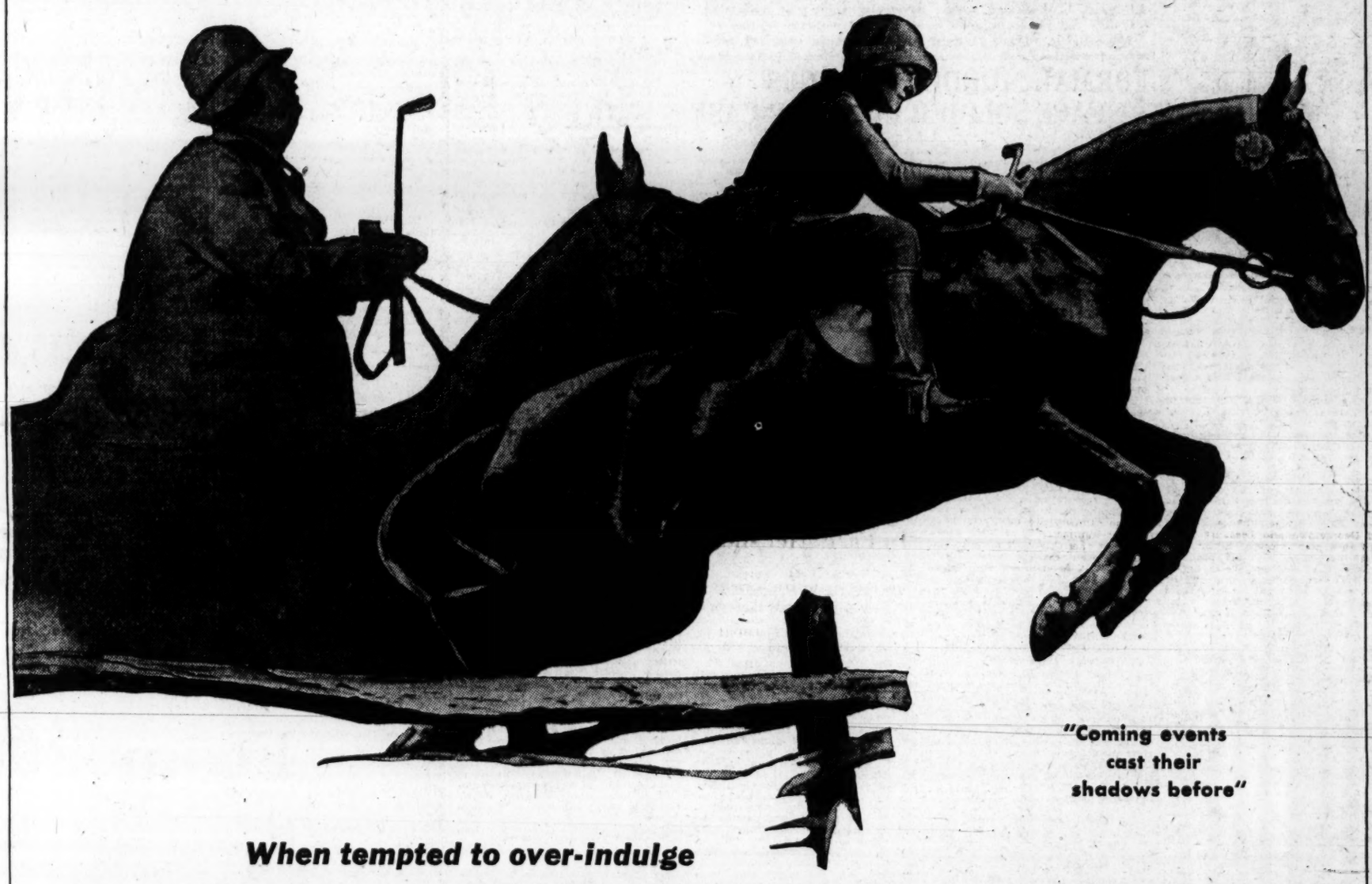

"Coming events cast their shadows before"

When tempted to over-indulge

"Reach For A Lucky Instead"

Be moderate—be moderate in all things, even in smoking. Avoid that future shadow* by avoiding over-indulgence, if you would maintain that modern, ever-youthful figure. "Reach for a Lucky instead."

Lucky Strike, the finest Cigarette you ever smoked, made of the finest tobacco—The Cream of the Crop—"IT'S TOASTED." Lucky Strike has an extra, secret heating process. Everyone knows that heat purifies and so 20,679 physicians say that Luckies are less irritating to your throat.

"It's toasted"

Your Throat Protection—against irritation—against cough.

*In his book, "Get Rid of That Fat," Samuel G. Blythe says: "Any man or woman who is twenty pounds overweight is sick." We do not represent that smoking Lucky Strike Cigarettes will bring modern figures or cause the reduction of flesh. We do declare that when tempted to do yourself too well, if you will "Reach for a Lucky instead," you will thus avoid over-indulgence in things that cause excess weight and, by avoiding over-indulgence, maintain a modern, graceful form.

TUNE IN
The Lucky Strike Dance Orchestra, every Saturday and Thursday evening over N. B. C. networks.

© 1930, The American Tobacco Co., Mfrs.

That Special Job—

—will get the best of attention by an expert craftsman—if you want reliable service—that has met with strict qualifications for honesty and business integrity. Reputed concerns that have a reputation to maintain are listed in the Classified Section under

"QUALIFIED SERVICE"

Perhaps you need a carpenter, electrician plumber, roofer or a contractor in various lines, painters, decorators and other skilled trades can be secured very quickly through the "Qualified Service" ads appearing in

The Washington Post

POWER FIRM SEEKS WOLF CREEK BRIDGE

Fairfax Supervisors Confer on Plan for Span at Wooyards Ford.

HIGHWAY PROJECTS UP

FAIRFAX BUREAU OF THE POST.
P. O. Box 245, Fairfax, Va.
Phone Clarendon 2324-W-2.

The Fairfax County Board of Supervisors met yesterday morning in the board room at Fairfax County courthouse. The morning session was devoted to routine matters and hearing the representatives of the Occoquan Light & Power Co. They asked the supervisors to oin with the Supervisors of Prince William County in erecting a bridge across Woodyards ford on Wolf Creek.

This ford is now under 3 feet of water and is at times impassible. The power company offered to donate one-third of the amount necessary to build the bridge, the total cost not to exceed $12,000. The bridge would be of steel and concrete construction. The representatives were informed by the board that the county could not undertake this proect until next year because funds for such purpose were not included in the budget for this year.

A resolution was passed by the board authorizing the chairman to appoint two members of the board and the county engineer, F. N. Larkin, to confer with the Prince William board of supervisors in regard to the project. Chairman W. F. P. Reid appointed D. W. Buckley, of Centerville district, and Kyle Davis, of Lee district, as members of the committee.

Company Must Post Bond.

Supervisors Buckley and Davis were also reappointed as a special committee of the board to consider claims arising from damages inflicted upon farmers by stray dogs. They will meet June 30 to consider such claims.

The board was notified that the bond of the Bull Run Power Co. for erecting poles on the county road right-of-way had been canceled. If the company decides to extend its power lines further into the county it will be necessary for it to deposit a certified check to protect the county in case of damage.

The report of the treasurer shows that the police fund has been overdrawn $1,172.45. The supervisors authorized a transfer of $1,000 from the general county fund to the police fund to take care of the overdraft.

To Consider School Building.

Herbert Williams, school trustee from Providence District, appeared before the board asking for a joint meeting of the supervisors and school board to consider ways and means of erecting proposed school buildings in the three southern districts, and for general school consolidation. It was decided to call a special meeting of both boards June 18 at 10 o'clock, in the board room at Fairfax.

A petition was received from several residents of Dranesville District asking that a county road be established from a point near Great Falls Station at the proposed terminus of the Great Falls Bridge, thence to the Old Georgetown and Leesburg turnpike at a point west of Elkins, and from there by the most practical route to the Leesburg pike at Colvin Run. The residents guaranteed the county a 50-foot right of way with a hard surfaced road at least 20 feet wide, without cost to either the county or Dranesville District. After the road is completed it will be turned over to the county for maintenance. This matter was referred to the county engineer for his report.

Another petition was received asking that the county open a public road from Dunn Loring along the Arlington & Fairfax Railway to Woodford, then over the right of way laid out by William & Sherman to connect with the Vienna road at the courthouse monument. This was also referred to the county engineer for report.

Recommends New Cistern.

County engineer Larkin made a report in regard to the erection of a flag pole on the courthouse green. The pole is to be 40 feet high and set in a concrete base, at a total cost of approximately $80. The engineer was instructed to proceed with work. He was also authorized to remove the dead limbs of the trees on the courthouse lawn and to build a stone path from the jail to the courthouse.

Engineer Larkin recommended the construction of a 15,000-gallon cistern for fire protection of the county buildings, to cost about $400. The board instructed him to inquire further into the matter and submit figures on a 30,000-gallon cistern. He also informed the board that the gutters on the new courthouse office building were not large enough.

Mrs. Louise S. Manghum, Fairfax County Welfare worker, reported her progress in having the old Fairfax County Alms House converted into a district home for delinquent children. She was instructed to confer with the boards of supervisors of the surrounding counties in regard to cooperation in the project. She is to make her report at the next meeting of the board.

The board of directors of the Fairfax County Chamber of Commerce, at its meeting to consider the question of a financial program for the next year, decided to submit for discussion the advisability of increasing membership dues. The chamber now has about 375 members on its active list, of which 75 will not pay more dues until July, 1931.

While it is considered a good point to have as many members as possible throughout the county, it was shown to the board that 200 members, paying twice as much, would materially increase the revenue. The board took no action on the question, but will submit the proposition to the full membership of the chamber which meets next Tuesday night in the Potters Hill School.

President Edmund H. Allen continued the finance committee appointed this spring, and gave special instructions for a canvass of each district as soon as possible, in an effort to increase membership and finances. Secretary C. C. Carr was authorized to place his daughter in the chamber's office at Fairfax as a temporary assistant so that he might devote more of his time to field work.

The following committee was appointed to prepare a list of nominations for the annual election next month: Herbert Williams, of Providence District; Herbert Haar, Lee District; John Rooney, of Dranesville District; J. W. Cox, of Mount Vernon District, and J. W. Gaines, of Falls Church District.

The terms of office of the following directors will expire next month: J. H. Beattie, of Providence District; Benjamin J. Nevitt, of Lee District; Mrs. G. Ashley Money, of Dranesville District; Harvey Clapp, of Mount Vernon District; William J. Cleveland, of Falls Church District; Miss Ludema Sayre, of Centerville District, and Merton E. Church and Edmund H. Allen, as directors at large.

At a meeting of the Kenmore Council, Daughters of America, the following officers were nominated: Councilor, Mrs. Dotsie Jenkins; associate councilor, Mrs. Frances Lanham; vice councilors, Miss Belle Taylor, Mrs. Frances Pierpoint and Miss Louise Millard; associate vice councilor, Alpheus Burgen; recording secretary, Mrs. Margaret Day and Mrs. Catherine Leigh and Howard Kidwell; treasurer, Charles Pierpoint; conductor, Mrs. Elsie Wood; warden, Mrs. May Conner; inside sentinel, Mrs. Frances Pierpoint, Miss Emily Caton and Miss Emma Millard; outside sentinel, Walter Wyncoop and Miss Emily Caton, and eighteen-month trustee, Miss Emma Millard. Mrs. Margaret Day, Mrs. Dotsie Jenkins and Mrs. G. Ashley Money were appointed a committee to form a drill team.

The personnel of the board of equalization and review of taxes in Fairfax County was announced yesterday morning by Judge Walter T. McCarthy, of the Fairfax County Circuit Court. The members of this board include Robert R. Buckley, of Clifton and Fairfax, real estate dealer; Earl Saum, of the Bergundy Farm, Mount Vernon district, and George F. Harrison, of Herndon. This board is to make the five-year assessment on real estate in the county on a more equitable basis than now exists.

The board will convene at once for the purpose of organizing and selecting a chairman. It will also engage necessary clerical assistance. The compensation of these members was fixed by the Fairfax County board of supervisors at the May meeting at $15 a day. The assessment and equalization must be completed before December 31, 1930.

The Ladies Guild of the St. Paul's Episcopal Chapel, at Baileys Cross Roads, will meet this afternoon at the home of Mrs. C. W. Oliver.

The Ladies Aid Society of the Southern Methodist Church, at Centerville, will meet tomorrow night at the home of Mrs. Frank Champ.

The Women's Home Demonstration Club, at Annandale, will meet this afternoon at the home of Mrs. Martin T. Webb.

W. T. Carrico, president of the Annandale School and Community League, has appointed chairmen of the league's standing committees for this year. They are to select their own assistants. The chairmen are Willie Sipes, education; A. J. Dean, finance; Mrs. Charles Bladen, civic; Mrs. Joseph Mettauer, social, and Martin T. Webb, highways.

Graduation exercises for Villa Maria Academy, of the St. James Catholic Church, in West Falls Church, will be held tonight at the school. The exercises will be followed by an entertainment. Tomorrow night the alumni of the school will give a prom in the school hall for this year's graduates.

The pupils of the fifth grade of the Forestville school will present a play tomorrow night at the school under the direction of Miss Nichols.

NEW ALTITUDE RECORD HANGS ON CHECKING OF BAROGRAPHS

Continued from Page 1.

equipped with pontoons, to a world's seaplane record of 38,323 feet.

As soon as the altitude flier had landed yesterday, H. B. Henrickson, official observer for the National Aeronautic Association, removed two sealed barographs which he had previously placed in the plane and took them to the Bureau of Standards, where they will be calibrated to determine his exact maximum altitude. This work, Henrickson said, would require about three days.

At the same time, he removed two registering thermometers, one from the cockpit and one from a wing strut. The former showed that the temperature inside the plane had fallen to 38 degrees below zero, while that outside had been as low as 60 degrees below zero.

In case the barographs show that he did not better the present record, which would require that he reach 42,122 feet, Lieut. Soucek indicated that he will make another attempt as soon as possible. He declared that the engine and plane he flew yesterday would undoubtedly do much better with a different propeller setting.

"I kept the engine running between 2,100 and 2,350 revolutions per minute," he said, after landing, "but when I reached 42,000 feet, the propeller simply fanned the air without taking hold. The engine had plenty of 'soup,' and would have taken me a good deal higher if it had had anything to pull on. I believe that if the propeller pitch is increased one degree, the plane will climb considerably beyond 42,000 feet."

Taking off at 2:18 o'clock, he reached his maximum ceiling at about 3:30. "I flew around, trying to make it climb for about 25 minutes," he said, "and then decided I'd better come down before my gas gave out." He landed at 4:25 o'clock. Altogether, he was in the air 2 hours 7 minutes, although watchers on the ground saw him but a few minutes in spite of the clear weather. Once a thin streak of white mist trailed across the sky from frozen exhaust gases, indicating approximately the invisible plane's position.

Despite the bitter cold, Lieut. Soucek declared that he was perfectly comfortable except that his feet were slightly chilled as he was descending. He wore only a fur-lined leather flying suit, fur-lined flying boots, helmet, face mask and fur gloves. The face mask was equipped with an oxygen tube leading to a tank in the plane which enabled him to breathe when he reached the rare atmosphere of high altitudes. This equipment gave him no trouble, he said, except for a moment when the tube became clogged with ice. He shook this out and experienced no further difficulty.

When he landed he was met by Rear Admiral William E. Moffatt, Chief of the Bureau of Aeronautics, who first asked him how he felt. Lieut. Soucek replied that he was in perfect condition, and explained that his rather bumpy landing "didn't mean anything." Observers, he seemed to feel, had taken it to indicate that he was suffering from his trying experience.

In case another attempt is made, Lieut. Soucek will use the same plane and engine, changing only the propeller pitch. He indicated, also that he might like to make a second attempt with a different type of propeller, which would enable the engine to deliver all of its power.

SENATORS CONFIRM WHEAT FOR JUSTICE

Newest Head Is Youngest Member of District Supreme Court.

WAIT SUCCESSOR'S NAME

The nomination of Associate Justice Alfred A. Wheat to be the Chief Justice of the local Supreme Court was confirmed by the Senate late yesterday.

President Hoover is expected to name a man to fill the vacancy caused by Judge Wheat's elevation within the next week or so. Attorney General William D. Mitchell already has indicated that a man has been decided upon.

The new chief justice is the youngest man on the Supreme Court bench. He succeeds former Chief Justice Walter I. McCoy, who retired in December after reaching the age of 70.

Although the measure was one scheduled to be passed, the House adjourned late yesterday without acting on the bill to provide two additional judges for the local Supreme Court.

By the time other bills on the program had been passed, it was nearly 7:30 o'clock. It probably would have required only a few minutes to pass the judge bill, but Chairman Graham, of the judiciary committee made a motion that the House adjourn.

There seems little doubt, however, that the bill eventually will be passed. Nor is there any reason to doubt that a companion bill will be passed. That is the bill to provide for two additional judges for the local Court of Appeals.

Jefferson County Court To Appoint Assessor

Special to The Washington Post.

Charles Town, W. Va., June 4.—The County Court of Jefferson County will meet in special session tomorrow for the purpose of appointing a successor to the late T. Ogle Link, assessor, who died Saturday.

The court will appoint his daughter, Miss Helen Link, his office deputy. The appointment will be good until January 1.

B. Gates Garth Is Dead; Revenue Commissioner

Special to The Washington Post.

Charlottesville, Va., June 4.—B. Gates Garth, commissioner of revenue in Albemarle County for a period of 32 years and well known farmer, died last evening at his home, Benwood, near Ivy, after an illness extending over three weeks.

The funeral will be held from the residence at 3 o'clock tomorrow afternoon, the service to be conducted by the Rev. R. M. Hartness, pastor of Shiloh Methodist Church. Interment will be in Riverview Cemetery.

Ten in One Family Victims of Crash

Auto, Rounding Curve, Runs Into Group; Three Die, Seven Injured.

Keyser, W. Va., June 4 (A.P.).—Three persons were killed and seven others injured—all members of one family—when they were run down by an automobile on the Keyser-Cumberland road near here late last night.

The dead: Mrs. Faye Walker, Barbara Walker, 11, her daughter; Junior Walker, 8, her son.

The injured: Mrs. Edith Walker Johnson, 22, married daughter of the dead woman; Sadie Walker, 15, another daughter; Samuel Walker, 3; James Walker, 18; Ernest Walker, 6; Esther Walker, 6 months, and Betty Johnson, 16 months.

Keyser police announced that John Kiener, Keyser, was the driver of the car. He reported the accident and was held pending investigation. The Walkers were visiting friends at Dawson, and were returning home on a secluded section of the road, when the car suddenly turned a curve and ran into the group, police reported.

Sketched at Erlebacher's

Millinery Salon, Second Floor.

Swagger *Panamas!*

Delightful for midsummer. A choice selection of brims . . . small and medium . . . or slightly mushroom. Fashioned on a man's block.

Fabric sports materials are also featured in debonair styles.

ERLEBACHER ·F· STREET

Frederick Forests Menaced by Fires

Police Trace New Outbreak to Moonshine Stills in Virginia Mountains.

Special to The Washington Post.

Winchester, Va., June 4.—Appeals were received today from the southwestern section of Frederick County for volunteers to assist in combating another outbreak of forest fires in that locality. Forest wardens gathered a considerable force of men late yesterday and they worked most of the night, but with little success in stemming spread of the flames.

Today owners of property toward which the fires are spreading were advised to send men to the scene if they expected to save valuable timber which is menaced. Due to the prevailing drought, which has made undergrowth, trees and grass dry and parched, fires have spread rapidly. Spread of the flames has been aided also by fresh winds, particularly at night.

Several of the fires are thought by police officers to have been caused by illicit distilling outfits in the mountains. One overturned still was found by Forest Ranger John Crisman and turned over to the sheriff. Forest wardens said the weather until the past few days has been too cool for camping parties in the hills, and that no campers had been seen thus far this summer. They were quite confident, therefore, that some of the fires had been caused by moonshiners.

Ora J. Keyes Services Are Held in Wellsburg

Special to The Washington Post.

Wellsburg, W. Va., June 4.—Funeral services were held today for Ora J. Keyes, 58, general manager of the West Virginia and Pittsburgh Coal Co., who died suddenly at his home here from a heart attack. He had just returned from the Steubenville Country Club, where he was playing golf and complained of feeling ill.

Mr. Keyes, a native of Cleveland, came to Wellsburg in 1920 from Logan, W. Va. He was an influential figure in the local Republican organization, president of the Wellsburg water board and exalted ruler of the Wellsburg Lodge of Elks. He leaves a wife and one daughter, Mrs. Howard Spaulding, of Boston, Mass.

Frostburg Host To Baptist Group

Church Association Session Will Last Two Days; Speakers Heard.

Special to The Washington Post.

Frostburg, Md., June 4—The annual convention of the Western District Baptist Association opened here today with the meeting of the Women's Missionary Union at the First Baptist Church, 150 delegates being in attendance. The convention will last two days. Mrs. C. W. Gregory, Frederick, vice president of the Women's Missionary Union of Maryland, presided. The speakers today included Miss Jeannette White, Women's Missionary Union field worker for Maryland; Mrs. S. R. Barnes, corresponding secretary of the union, and Mrs. W. P. Copeland, of First Church, Cumberland.

Tomorrow Dr. George T. White, Richmond, executive secretary, Virginia State Missionary Board, will speak. Others on the program are the Rev. W. C. Royal, pastor of First Church, Frederick, who will talk on "Our Summer Assembly, Braddock Heights," and Cecil H. Perry, field worker of Maryland.

The Rev. Norman C. Harrington, of Kensington, Md., will deliver the association sermon tomorrow afternoon. Officers will be elected tomorrow.

36 Get Diplomas In Fredericksburg

Exercises for High School Students Take Place in New Auditorium.

Special to The Washington Post.

Fredericksburg, Va., June 4.—Thirty-six members of the senior class received their diplomas from the Fredericksburg High School Tuesday night. The awards were presented for the first time in the recently erected auditorium by John G. Heflin, president of the city school board.

The awarding of diplomas marked the closing of the high school commencement exercises for the year, after a three-night program which was the most elaborate and successful ever staged at the local institution.

The finals began Friday night with the junior-senior reception, followed by the delivery of the baccalaureate sermon on Sunday in the auditorium by the Rev. C. C. Coleman, D. D., of Richmond. Class night exercises took place on Monday before approximately 800 persons who filled the auditorium to capacity. Miss Ruby King, the third member of her family to win the honor, delivered the valedictory address. H. D. Peters, superintendent of secondary education in Virginia and principal speaker, gave a message of farewell and encouragement to the graduates.

Romney Recordership Goes to J. L. Lehman

Special to The Washington Post.

Romney, W. Va., June 4.—John L. Lehman, heading the Citizen's ticket, was reelected recorder here yesterday in the annual election for recorder and three councilmen. He defeated James W. Crawford, heading the Democratic ticket, 207 to 195.

The three Democratic councilmanic candidates were elected. The vote: Democrats—J. Brady Thompson, 230; R. E. Stewart, 245; J. M. Snarr, 221. Citizens—J. H. Rannels, 134; Brady Sanders, 182; Fred Breinig, 185. All the councilmen are new officers. The mayor and the other three councilmen were elected last year for two-year terms. The election was notly contested.

Farmington High School Commencement Is Held

Special to The Washington Post.

Farmington, W. Va., June 4.—Phil Conley, editor of the West Virginia Review, delivered the address at the commencement exercises of Farmington High School tonight.

The class numbered 22, as follows: Geza Baker, Louise Brand, Ruth Brand, Jesse Davis, Wilma Conoway, Roy Guthrie, Edith Hartley, Charles Harvey, Alma Haught, Evelyn Hoye, Fay Hughes, Irene Jones, Marjorie Jones, Virgil Jones, Audrey Parrish, Merlin Parrish, Vereda Price, Anna Schneider, Glenn Smallwood, Woodrow Stalnaker, Darrell Steel and Ruby Stewart.

Staunton Graduates Hear Senator Walsh

Special to The Washington Post.

Staunton, Va., June 4.—Senator David I. Walsh, of Massachusetts, was the speaker at commencement exercises here today when Staunton Military Academy graduated a class of 123 cadets. He urged the graduates to be "industrious, prudent and square shooting." He asserted that "your whole educational career is simply a means of preparing you for the duties and opportunities in the business and professional world. It is to fully prepare you when the opportunities of life come."

Two other military schools—Augusta, at Defiance, and Fishburne, at Waynesboro, also closed today. Augusta graduated 24 and Fishburne 46.

Memorial to Poet Started at Dayton

Town Hailed as South's Musical Center at Stone Laying.

Special to The Washington Post.

Harrisonburg, Va., June 4.—Dayton was hailed as the "music center of the real South" in addresses today at the corner stone-laying ceremonies of the Kieffer Alumni Memorial Gymnasium and Auditorium at Shenandoah College, Dayton, by Dr. William J. Showalter, associate editor of the National Geographic Magazine, and Dr. George Pullen Jackson, of Vanderbilt University, Nashville, Tenn.

The gymnasium is to be erected as a memorial to Aldine S. Kieffer, Rockingham County's poet, songster and soldier, publisher of the Musical Million and instructor at the first music normal training school ever held in the South at Newmarket, Va., in 1874. Kieffer was a grandson of John Funk, famous song writer and publisher, of Singers Glen, Rockingham County, and generally credited with being the father of song in northern Virginia.

Shenandoah Valley Masons were in charge of the corner stone-laying ceremonies, with W. L. Andrews, of Roanoke, past grand master, as master of ceremonies.

West Virginia's Legion Roll Over 10,000 Mark

Special to The Washington Post.

Martinsburg, W. Va., June 4.—For the first time in the history of the American Legion, Department of West Virginia, its membership has passed the 10,000 mark. State Commander James A. Duff, of this city, stated today that the legion's number of members in good standing aggregated 10,028.

Commander Duff said the membership in 1920 was slightly more than 9,000. The total droped to slightly more than 7,000 in 1929. Last year eleven new posts were organized.

Dr. A. C. Bridgman Dies In Charlottesville Home

Special to The Washington Post.

Charlottesville, Va., June 4.—Dr. Arthur Coleman Bridgman, widely-known Presbyterian minister, superintendent of Home Missions, West Hanover Presbytery, and secretary of stewardship of the Synod of Virginia, died suddenly last night at his home on East High street.

The body was sent to Columbia, S. C., where the funeral will be held tomorrow morning from the First Presbyterian Church. Interment will be in Columbia.

ALL IN 1870...

THREE HISTORIC FACTS IN NEW YORK LIFE . . . BOSS TWEED RULED THE CITY . . . BROOKLYN BRIDGE WAS STARTED . . . THE FIRST ANCHOR LINER APPEARED IN THE HUDSON RIVER.

QUIET, UNOSTENTATIOUS, HOME-Y, COMFORTABLE, AND LOW PRICED, THE ANCHOR LINERS HAVE REMAINED, TO THIS DAY, FAVORITES OF THE INTELLIGENT AND DISCRIMINATING TRAVELER WHO WANTS AN ECONOMICAL YET FIRST CLASS PASSAGE TO EUROPE.

FIRST CLASS TO LONDONDERRY AND GLASGOW $195 UP. CABIN $147.50 UP. SUBJECT TO 12½% DISCOUNT ON ROUND TRIP IN THE OFF-SEASON. SAILINGS WEEKLY.
SEE YOUR LOCAL AGENT OR 1504 K ST. N.W., WASH., D. C.

ANCHOR LINE

PACKARD
STANDARD EIGHT
PRICES REDUCED

$400

The Packard Motor Car Company announced on May 28th prices of all current models of the Standard Eight were reduced $400.

Prices Now Range

From $2085 to $2485

at the Factory

These reductions were made because the factory expects to announce in the Fall new cars which, though the same in size and of practically unchanged appearance, will have enough changes to classify them as new models. The new cars, like those we are now offering, will, of course, have straight eight motors exclusively.

The new prices give today's purchasers a very great price advantage, and also immediate use of the largest selling and most popular car in the fine car field.

Now, it is even more true—by $400—that you are paying for a Packard. Why not *own* one? You will never have a better opportunity.

- - -

Two-thirds of those who buy the Packard Standard Eight give up other makes of cars. Thousands prefer to buy out of income. Your used car will be accepted as cash and if of average value will more than make the down payment on a new car.

ASK THE MAN WHO OWNS ONE

Packard Washington Motor Car Co.
O. COOLICAN, President
Connecticut at S
Evenings Until Nine

The Washington Post.

THE WASHINGTON POST CO.
Washington, D. C.
EDWARD B. McLEAN,
President and Publisher

MEMBER OF THE ASSOCIATED PRESS.

The Washington Post is a member of the Associated Press, receiving the complete service of the world's greatest news-gathering organization.

The Associated Press is exclusively entitled to the use for republication of all news dispatches credited to it or not otherwise credited in this paper, and also the local news published herein.

TERMS OF SUBSCRIPTION.
Delivered by Carrier in Washington.

Daily, Sunday included, one year	$8.40
Daily, Sunday excepted, one year	6.00
Sunday only, one year	2.60
Daily, Sunday included, one month	.70
Daily, Sunday excepted, one month	.50
Sunday only, one month (with four Sundays)	.20
Sunday only, one month (with five Sundays)	.25

BY MAIL, PAYABLE IN ADVANCE.
Maryland and Virginia.

Daily and Sunday.	Sunday Only.	Daily Only.
One year.. $10.00	One year.. $4.00	One year.. $7.00
Six months 5.00	Six months 2.00	Six months 3.50
One month. .85	One month .40	One month. .60

ALL OTHER STATES.
(Mexico and Canada, Incl.)

Daily and Sunday.	Sunday Only.	Daily Only.
One year.. $12.00	One year.. $5.00	One year.. $8.00
Six months. 6.00	Six months. 2.50	Six months.. 4.00
One month.. 1.00	One month.. .50	One month. .75

All Subscriptions by Mail Payable in Advance.

New subscriptions for The Post or renewals will not be accepted unless payment accompanies the order. Remittances should be made by drafts, checks, postoffice orders, registered letters or express orders, payable to The Washington Post Co.

Entered at the Postoffice, Washington, D. C., as second-class mail matter.

National Advertising Representative—PAUL BLOCK, Inc., Park-Lexington Building, New York; Palmolive Building, Chicago; Little Building, Boston; General Motors Building, Detroit; Guarantee Trust Building, Philadelphia; Russ Building, San Francisco.

Thursday, June 5, 1930.

THE VOTE IN IOWA.

The first important test of Republican sentiment toward the tariff bill has been made in Iowa. Representative L. J. Dickinson, of the Tenth District, has been nominated by the Republicans for the United States Senate. His chief opponent was Gov. Hammill. Although a few minor matters entered into the contest, the real issue was the pending tariff bill. Mr. Dickinson stoutly championed it, while Gov. Hammill vigorously attacked it as an injustice to farmers and consumers.

If there is in the United States a constituency where appeals to bucolic prejudice on tariff questions might hope to win votes, it is in Iowa. Gov. Hammill is an accomplished debater; his "issue" appeared to be made to order for him; he could cite dozens of bitter criticisms of the tariff from Republican sources; he could harp upon the hardships and disappointments of agriculture. Yet he was badly beaten, and all the signs point to the election of Representative Dickinson over his Democratic opponent.

Thus, in the acid test, the tirades against the new tariff are shown to be ineffective. Iowa is a Republican State. It is proud of its native son, Herbert Hoover. Iowa Republicans recognized the good work of Representative Dickinson as sponsor of the farm relief law and his loyalty to the party in supporting the tariff as finally formulated. The fact that Representative Dickinson is a stalwart Hoover supporter contributed to his victory.

Months ago the Democratic national organization perceived that its only hope in 1930 was to divert attention from its internal dissensions and lack of leadership by stirring up popular opposition to the new tariff. Reliance was placed upon popular ignorance, sectional prejudices and resentment against the passing economic depression. The "statements" purporting to emanate from distinguished Democratic statesmen, all written by that industrious and inventive "ghost," Charles Michelson, have been marvels of misleading suggestion on the subject of tariff legislation. All of the people seemed to be fooled, and it appeared that they would be fooled long enough to affect the elections next fall. But the result in Iowa throws a different light upon the state of the public mind. Republicans, at any rate, are not fooled by tales of tariff "robberies," "iniquities" and "betrayals of the farmers."

The new tariff legislation as it really is and the Democratic picture of what it purports to be are as different as day and night. Out of the turmoil and confusion has emerged a well-considered and equitable tariff bill, dealing fairly with all sections of the country and all branches of industry, including agriculture. The flexible provision is at last workable as a means of making adjustments in separate items to meet changed conditions for the protection of Americans in the American market. The bill as it stands will soon be enacted, in spite of the obstructive tactics of senators who have pretended to speak for agriculture, and who are now proved by the Iowa farmers to be false spokesmen and impostors.

So the campaign of 1930 is squaring away for November. The elephant is thrashing through the jungle, trumpeting triumph as he tramples down opposition.

TRAFFIC TO BE STUDIED.

In conformity with a recommendation made by Corporation Counsel Bride, the District Commissioners this week appointed a traffic advisory committee for the purpose of studying and reporting on all phases of the traffic situation in the District. The committee is composed of the director of traffic, the inspector in charge of the Traffic Bureau, a representative of the Bureau of Efficiency, the chief engineer and coordinator of the District, an assistant corporation counsel and two citizens. Its primary purpose will be to make recommendations for a general revision of the traffic laws.

With the creation of the committee the first step has been taken toward bringing about a reform in traffic rules. Although the existing code is only five years old, it has become inadequate, and makes for a sluggish rather than an expeditious movement of traffic. The mechanical details of traffic control require thorough consideration with revision of the code itself. Perhaps the regulation of local traffic has become overmechanized. The movement of vehicles could be expedited without sacrifice of safety by simplifying the regulations.

The traffic advisory committee has an important function to perform. Traffic delay wastes time, temper and money. The situation that prevails in Washington streets is now a reproach to the District government, and if the new committee can hasten the necessary reforms it will be performing valuable public service.

BISHOP CANNON.

At first glance Bishop James Cannon's reasons for refusing to answer the Senate lobby committee's questions regarding his political activities seem to be well-grounded. The committee was specifically directed to investigate lobbying, and not political campaign activities. But the inquiry had not gone very far before it became evident that the science of lobbying takes all politics for its field. The panjandrums of the science would feel ashamed if they neglected to select good seed or to prepare the ground for the harvests they expect to gather from Congress. They not only exercise their skill upon elected members, but they pick out good prospects, groom them, finance their campaigns, and then hold them to account after they are elected.

Superlobbyists do not wait until candidates are elected. They prefer to put their own men in Congress—men who are under obligations for campaign help, and who will pay off the mortgage by voting as the lobbyists desire.

The lobby committee found in four branches of inquiry that it would be necessary to go back to the source if the information desired by the Senate was to be obtained. So the spokesmen of the Southern Tariff League, the Antisaloon League, the Tennessee River Improvement Association, and the Association Against the Eighteenth Amendment were required to throw light upon campaign activities in order to ascertain whether they had tried to send to Congress men who would be susceptible to their influence. None of these spokesmen seemed to think that the committee was going beyond its powers. They answered questions similar to those propounded to Bishop Cannon.

It may be that the Senate would hold that the committee can not require answers from Bishop Cannon on matters not related to Congress campaigns. Certainly political activities in connection with presidential candidates do not seem to be related to an inquiry into congressional lobbying. But wherever candidates for either branch of Congress were supported or opposed by Bishop Cannon, it seems only proper that he should give full information regarding campaign receipts and expenditures.

HARPER'S TOUGH CASE.

Seven years ago James Cooper Harper emigrated from Scotland and landed in Canada. After spending a couple of weeks in the Dominion he crossed Niagara River and enlisted as a private in the Fourteenth United States Infantry. He took the oath of fealty and allegiance to which all doughboys are required to subscribe. That he made a good soldier is evident from the fact that after having served three years in Panama he received an honorable discharge and was promptly reenlisted.

Harper, in company with his comrades stationed at Fort Wayne, near Detroit, was ordered in March to prepare for service in China. But he wanted a little visit with his fellow countrymen living among the inhabitants of the Canadian side of the Detroit River. So he crossed the river, wearing the uniform which he had honored. After a brief stay he started back to his station, still wearing the uniform. However, he had neglected to secure naturalization papers, and in consequence was halted by the immigration authorities, who declined to consider the uniform as a fitting substitute for a certificate of naturalization. "Back to Canada" was the verdict, as the "Scotch quota" was exhausted.

But Harper is not to be allowed to remain, because a Canadian board of inquiry, unfamiliar with the intricate reasoning of the American immigration authorities, thinks that since Harper took an oath to uphold, maintain and fight for the Constitution of the United States when he enlisted in Uncle Sam's army, he is too much of a "Yankee" to be longer regarded as a British subject.

Harper is in a Canadian jail awaiting the decision of American and Canadian authorities as to the disposition of his corpus. If he ever does get to this side of the border he is liable to court-martial for being A. W. O. L.

THE FALL OF SILVER.

Ever since Villa's bandits swooped down upon the silver mines of Torreon and Guanajuato the price of silver has steadily fallen, but at no time in the last 50 years has the fall in price been so pronounced as it has been recently. On January 10, 1929, silver bullion sold in New York at 57¼ cents an ounce. On January 2 of the present year the price had dropped to 46⅞ cents, and on Monday of this week 36⅜ cents was the New York quotation. Even that low figure was nearly 2 cents an ounce higher than the London price.

To people in this country the low price of the white metal means little, but to India and China it is of the utmost importance, for in those countries silver is the standard of value, and a low price for silver spells high prices for food and consequently increased distress.

The range of silver price during the past two years might have suggested to the owners of silver mines the desirability of curtailing production. But nothing in that direction has been done. The three greatest silver producing countries at present are Mexico, the United States and Canada. The total production of the silver mines of the world in 1929 was 262,000,000 ounces, including 60,938,000 from the United States; 23,180,000 from Canada, 108,700,000 from Mexico and 70,000,000 from other countries. In spite of this enormous production, and in face of the fact that during the year the price fell approximately 20%, production in the United States during the first three months of 1930 was 15,139,000 ounces, as compared with 15,022,000 for the like period of 1929. Canada recovered 4,660,000 ounces in the first quarter of 1930 as against 4,440,000 in the same months of last year, while Mexico produced upward of 2,000,000 more ounces in January and February, 1930, than in the same months of 1929.

If this excess production continues throughout the remainder of the year a still further fall in price may be looked for, with a consequent lessening of demand for products of American farms and factories in the markets of the Orient.

With Lindy piloting Ambassador Morrow to his political rallies, the feminine vote of Jersey is as good as in the basket.

Half the total work in the world is done in the United States, says Dr. Thomas Read. Most of the other half is working the United States.

Five New York publishers reduce the price of contemporary novels to $1. This means that you'll be just half as big a sucker if you buy and try to read one of the things.

CHINA'S FUTURE

From the Christian Science Monitor.

China is in the midst of what has come to look like an annual spring war. The army of the Nanking Government, under the command of the generalissimo, President Chiang Kai-shek, is in action against a group of armies nominally owing allegiance to Feng Yu-hsiang and Yen Hsi-shan, the most powerful figures in Northern China. It is unlikely that the campaign will proceed to a final military conclusion. Before either side is totally defeated, some sort of compromise is likely to be effected.

It is generally thus with internal warfare in China. Year after year the military leaders throw their armies into action against one another. Year after year men are slaughtered, districts ravaged, and the whole country plunged into wide disorder. To an impatient, although generally sympathetic, world China seems to make little progress toward a stable government. Why is this?

The fundamental trouble in China is that the reforming element is attempting to establish a "people's government"—to translate literally the phrase used in the present title of the republic—without having any solid basis of public confidence and support on which to rest.

When the Nationalist movement came to the front three years ago, and set up its capital in Nanking, it looked for a brief time as though a government actually based upon the will of China's people, and functioning for the benefit of the masses, might be coming into existence. Nor is there reason to doubt the initial good faith of the Nankinese leaders in proclaiming a government of, by and for the people. But the situation became complicated by the intensive activity of Communist elements among the masses. In China these masses are, in largest measure, the peasant farmers, and, in a secondary degree, the miserably paid workers in urban industries. Both these elements contributed great strength to the Nationalist movement when it struck for power. But, once intrenched, the Nationalist Government become so alarmed at the advance of Communist ideas among peasants and workers that it struck savagely to exterminate the carriers of dangerous ideas.

Such action may have been necessary to head off the advance of communism in Asia. But the inevitable result was that the Nanking Government cut off from itself the support of the masses. It had left, thereafter, only the hesitant and ineffective support of Chinese business elements and the strength of its army. When other factions arose, as they have under Feng Yu-hsiang and Yen Hsi-shan, the Nanking Government had no passion of public support to fall back on, but could only rely on the loyalty of its professional troops. And this meant, in essence, that it must rely upon its ability to collect funds.

It is in this lack of any vital connection between the interests of the masses and the fate of the government that the cause for recurring warfare in China is to be found. So long as it seems to the average Chinese that it makes no difference in the size of his farm or the size of his pay envelope who holds office, just that long the conflict between professional armies will go on. Not until a government is formed that actually does exist to care for the welfare of the common man will China know an end to these annual personal campaigns.

JUST A MOMENT.

By STEPHEN B. STANTON.

Not of outward fixed measurement is emotion's tax on energy, but an inward individual variant.

So often decision and courage foreclose truth.

It is easy to find arguments for a world that treats us well—or against one that treats us badly.

Doing and undoing are the eternal rhythm of error.

With what omnipotence armed are we who wield causes!

The industrial system must become such that it is possible to be a participant and remain a free man.

The Coalition Continues.

PRESS COMMENT.

Floating High.

Ohio State Journal: That isn't a platform Dwight Morrow is running on. It's a wharf.

Liveried Footmen Next.

Dayton Journal: The filling stations are getting so classy one may have to have a card to get in one of these days.

Good Timber.

St. Louis Globe-Democrat: Now the wet Republicans have a candidate for President—if that's what they have been looking for—Dwight W. Morrow.

Side-Splitting.

Buffalo Courier-Express: For official purposes, the Government holds that liquor possesses no value. How that does make the bootleggers—practical men that they are—laugh!

Eat More Food.

San Francisco Chronicle: You can't relieve the farmers without changing the popular notion that a peanut butter sandwich and a milkshake constitute a square meal.

Champion Shearers.

Cynthiana Log Cabin: Wall street never won any hog-calling contests, but it is in a class by itself when it comes to coaxing in the sheep and lambs for the numberless shearings.

Those Happy Days.

Uniontown Telegram: Another rather nice thing about the old-time horse and buggy was that the owner didn't have to worry about ten or twelve payments he had yet to make.

Ad for Mr. Work.

Southern Lumberman: You can't become a good bridge player just by reading books on the subject. All Work and no play makes Jack a terrible partner.

The Longer the Better.

Scottsville Citizen-Times: Some complain because congressmen don't begin to legislate until thirteen months after election. In some cases a delay of about thirteen years would be better for the rest of us.

Competition.

Philadelphia Inquirer: We have a suspicion that the reason radios were counted in the census is that the Government is laying the ground work for an antinoise investigation that will determine what it is that is occasionally drowning out the Senate.

JUST FOLKS

By EDGAR A. GUEST.

LITTLE EYES AND LITTLE EARS.

Little eyes that seem to see
Everything that's round about;
Little mind that seems to be
Bound to ferret wisdom out;
Little ears that seem to hold
Every curious word we say,
For a child just eight years old
You've a most surprising way.

Must you carry all you've heard
Back and forth where'er you go?
Does an unfamiliar word
Start the wish in you to know
All about it that you pry
Into hidden meanings deep?
Do you never shut that eye
Only when you fall asleep?

You astound us now and then
By the things you do and say.
And we often wonder when
Fell such wisdom in your way.
But the mother says to me,
It is plain, beyond a doubt,
We must very careful be
When that busy mind's about.

Oh there's much in life to learn,
Little eyes, and little ears.
Time shall teach you in your turn
All the reasons for our fears.
And for you I make this prayer;
Through the years which are to be
That but lovely things and fair
Will you ever hear or see.

(Copyright, 1930.)

Why Let a Poker Player Decide That the Dollar in Your Pocket Is Worth Only 30 Cents?

By ROBERT QUILLEN

MONEY has no value except that given to it by popular consent as a medium of exchange.

It is accepted in payment for goods only because it can be exchanged for other goods.

Paper money is thus accepted because its redemption is guaranteed by a gold reserve and the reputation of a solvent Government that meets its obligations.

Some paper money is issued by banks, and this has value because it is guaranteed by bonds of the Government.

There is another kind of paper money called stocks.

These stocks are shares in legally organized industrial and commercial companies.

The advantage of this money is that it pays dividends and increases in value as the company prospers.

The disadvantage is that it may not pay dividends and may lose the greater part of its value if the company doesn't prosper.

Of course, these shares of stock are not money at all; and because they are issued in large denominations and fluctuate in value, they are not commonly used as money.

But they are like money in being valuable only because of what is back of them, and in the fact that they can be and frequently are used as a medium of exchange—i. e., in payment for goods.

The value of paper money—that is, its purchasing power—can be influenced by speculation.

For example, if the dollar should lose half of its value because too much paper money had been issued in time of emergency, and speculators should begin to buy dollars with English pounds, expecting to reap a profit when the dollar returned to normal value, their buying would make the price of dollars rise as demand makes all other prices rise.

Speculation in money is unusual and is discouraged by all Governments.

If a few hundred men, representing billions in wealth, should become professional speculators in money, they could make the value rise and fall and ruin the nation by destroying public confidence in money.

Yet such men are permitted to gamble with the other kind of money—the shares of stock—and Government makes no effort to protect the stockholders.

The shares in a company, held by thousands of people, may be actually worth $100; but these gamblers may at any time force the price up to $300 or down to $30, and thus, without changing the real value of the stock, enrich or bankrupt the innocent investors who hold it.

They make "prosperity" or "hard times" merely by playing a gambling game with one another, caring nothing for the good of the country, indifferent to property's actual worth, intent only on getting a profit by making prices rise or fall.

Aren't we an intelligent people to leave the worth of our property—our money—at the mercy of professional gamblers?

(Copyright, 1930.)

THE ONCE OVER

By H. I. PHILLIPS

THE PASSING OF THE HORSE THIEF.

("The Anti-Horse Thief Association of Oradell, N. J., is to be disbanded after 50 years."—News item.)

There's another American institution on its last legs. The passing of an anti-horse thief association marks the last stand of the old-timer against progress. As long as there was such an organization in the community he could join as a gesture of loyalty to the past.

• • • •

It leaves the old-timer with that same sense of sadness that comes when he hears of the dissolution of the Buggy Stripers' Union, the Wheelmen's Social Club, the Iron Dog & Deer Designers' Sorority and the National Association for the Advancement of Mustache Cups, Bustles, Hitching Posts and Women's Eight-Piece Bathing Costumes.

• • • •

The horse in America is certainly disappearing, but the horse thief is disappearing even faster. The horse thief, in fact, is up against it. The breaks are against him. Even if he wanted to steal a horse he would find it difficult to locate one.

• • • •

And what would he do with it? Mere association with a horse attracts attention to a man in this country today. It is regarded with suspicion. And where could a man who stole a horse put it without arousing curiosity? If he came home with a horse in this day and generation the entire neighborhood would notice it. There would be a big crowd around the horse in no time.

• • • •

The old-fashioned horse thief was picturesque and had a lot of courage compared to the modern-day automobile thief. Stealing a car involves practically no risk in any big city today. Anybody can get into any one of a thousand cars and drive off with it without anybody noticing it. Be three or four hours before the owner comes back. And if his car is gone he will just get in some other car of the same make and go home without even telling the police.

• • • •

But horse-stealing was something else again. If a man decided to get into the wrong buggy he had to act fast and be ready for shooting. There would be a posse after him before he had whipped the horse out of a lope.

• • • •

He got no $5 fine when caught. There was no coddling. They even hanged men for it. If he got off with a jail term he was as good as done for. A man can steal a dozen automobiles and have it overlooked by the time the cylinders begin to skip, but a horse thief was a horse thief to the end of his days.

• • • •

However, his days are over. There's nothing we can do about it. Except admit that the automobile, after all, has come to stay.

If you think you have a difficult job just think of the fellow who calls the roll in a Moslem army.

(Copyright, 1930.)

LETTERS TO THE EDITOR.

Public Librarian Bowerman Says Fiction Is Not Unduly Represented in Library's Acquisitions.

To the Editor of The Post—Sir: I have been interested in reading the letter signed "Old George Town," in which your correspondent expresses the opinion that too much attention is given by the Public Library to the circulation of new fiction. I should like to comment on this opinion and to give some facts.

I find that in 1929 the new novels published in the United States numbered 1,340. The Public Library selected but 233 of these for purchase. We do buy duplicate copies, but in no case to any large degree. Indeed, we are often criticized because we do not select for purchase a much larger number of new novels and duplicate all titles much more largely than we do.

We, of course, have the older books of fiction, often many copies of them. Surely your correspondent does not object to the fact that we multiply copies of "Invanhoe," "Nicholas Nickleby," "The Scarlet Letter" and the hundreds of other novels that are regarded as classics, many of them required reading in the schools.

But it would be unfair to gain the impression that the Public Library devotes the bulk of its funds to the purchase of fiction or to its circulation. In 25 years the library's fiction circulation has decreased from 81 to about 50 per cent. It is safe to say also that a large portion of this 50 per cent is the older fiction which is a highly prized part of our literary heritage.

The major portion of the library's book funds are devoted to the purchase of books of history, biography, travel, economics, books of reference, as well as what I call bread and butter books—those dealing with engineering, domestic science, gardening, trade and industry.

An increasing part of the library's staff consists of persons of education and training who are qualified to give a competent advisory service to readers. In other words, more and more emphasis is being put on making the library an institution qualified to help people to carry on their self-education. This is most true at the central library, but an attempt is also being made to give somewhat the same service at the branches. This we hope to do in the proposed Georgetown branch.

GEORGE F. BOWERMAN,
Librarian, Public Library.

"An American" Dissects President Angell's Pessimistic and Defeatist Internationalism.

To the Editor of The Post—Sir: In a recent pessimistic lucubration, President Angell, of Yale University, speaks of "tendencies which left unchecked and uncorrected are not less grave in the perils they foreshadow than those which plunged the Nation into Civil War." This has a familiar sound and, in fact, has been repeated in one shape or another in every stage of our national growth. How men of intelligence and the higher learning get that way is a perplexing puzzle.

In this case it may be that the outbreak results from an internationalist state of mind. Referring to American people as the "sordid and vulgar" money worshipers, President Angell objects to their "chauvinistic nationalism.

As I understand it, a chauvinist is a vainglorious patriot. In the view of the Yale pedagogue and the erudite but deluded group which he represents, it is vainglorious to follow the lead of Washington against entanglement in the serpentine politics of Eurpoe. Inspired by the illusion of an academic brotherhood of man, it is their idea that the youth of our country should be taught that the people of the United States are not better than the peoples of the Old World.

Mentally and morally that may be so. Politically it is not. The principles of representative government first firmly rooted in American soil still hold us politically separate from and superior to the rest of the world, and it will be a dark day for the Western Hemisphere if ever the word "patriotism" loses its Fourth-of-July significance.

I, for one, am sick and tired of the preaching of idiotic and impossible world mergers in which the United States would be required to furnish all the vitality and degenerate or half-liberated foreigners would furnish nothing to help either themselves or us.

America is the light of the world. Any nation is free to light its torch of liberty from the splendid flame that glows in this free Western World. If it does not have sense or patriotism enough to be free, I do not propose to give it a voice in regulating American policy. AN AMERICAN.

Average Motorist Not Competent to Meet Emergencies When Making High Speed.

To the Editor of The Post—Sir: This is to let you know that I am in full accord with the letter-writer who says that driving skill on the part of the public is a desideratum for traffic safety. He is right in the assertion that the average motorist is not competent to drive at high speed in emergencies, which constantly arise.

In the pride of their speed there are some really expert chauffeurs who impatiently blame the pedestrian for the major portion of the traffic death toll.

The assumption is absurd and would not be tolerated if we were not all of us motorists with our minds still centered on "getting there."

Any expert who will take a day off for observation at any crossing where there is much traffic, with no traffic cop to keep pedestrians guessing, will admit that pedestrians are extremely careful. Young children are, as a rule, more careful than their seniors.

Walking comes naturally to most of us, and most of us are to a considerable extent in the face of danger. This can not be said of more than half of those who drive automobiles.

If motorists were only half as competent, careful and considerate as pedestrians, a highway safety commission would hardly be necessary.

C. A. WALTON.

STEEL HEAD SILENT ON MILLION SALARY

Grace Declines to Confirm Report at Bethlehem Merger Hearing.

SCHWAB ALSO TESTIFIES

New York, June 4 (A.P.).—Eugene P. Grace may or may not get a million dollars a year as president of the Bethlehem Steel Co., but he wouldn't confirm the report today for the lawyers of minority stockholders of the youngstown Sheet & Tube Co. who are opposing merger of the two organizations.

Grace and Charles M. Schwab, chairman of the Bethlehem company, both made depositions today for use in the action brought by the minority stockholders in Ohio to void the merger.

The complaining stockholders, among whom are Cyrus Eaton and the Otis company, assert that the merger is illegal in that Bethlehem money was used to procure proxies. They also allege that stockholders who voted for the merger would not have done so if the fact had not been withheld from them that certain high officials of Bethlehem received million dollar salaries at the expense of the stockholders.

Testimony By Schwab.

Schwab's testimony was brief and he was not asked about salaries, but that question came up shortly after Grace took the stand. On advice of counsel, Grace said he did not care to discuss his own salary or that of his associates, but added that he intended to be present at the trial and would answer such questions then if the judge told him to.

The depositions were taken here in advance of trial because a subpena from the Ohio court would not be effective here, but both Grace and Schwab said today they would be at the trial and available for testimony whenever called.

In brief, Schwab's testimony was that he had had nothing to do with the negotiations which led to the merger and that he had seen only one stockholder about voting in favor of the combination. At the request of Grace, he said, he had paid a visit to Julian Kennedy, a personal friend of long standing, who was a large stockholder. Kennedy told him that his stock was for sale, mentioning first $200 a share and finally $180.

Grace Denies Proxy Charge.

Schwab said he told him that of course Bethlehem could not and would not purchase the stock, but asked until noon of the following day to find a purchaser. Kennedy agreed to this and Schwab reported to Grace. He had nothing more to do with the matter, he said, but understod that the Kennedy stock was sold at $180 a share.

Grace testified the merger negotiations were initiated by Youngstown Co. officials and he took an active part in them. He said no Bethlehem money was spent for proxies and Bethlehem did not manipulate its stock in operations designed to assure the merger. He was aware, he said, the Pickands Mather Co., which operates some of the Bethlehem mines under contract, was purchasing stock in the market to vote in favor of the merger.

New York Broker Testifies.

The third witness of the day was G. M. P. Murphy, New York broker, who said he was asked to buy stock that could be voted for the merger at a dinner here attended by officials of the Pickands Mather Co. and among others Schwab, Grace and R. B. McMath, Bethlehem finance director. He said Schwab did not take part in the conversation but Grace did. He did not remember who suggested picking the stock up.

Although the stock was to be bought for Pickands Mather he said he was given to understand that if he needed any advice he could go to McMath, which he did. He said he was able to buy only 1,200 shares at the market price, to vote for the merger, but later sold 13,000 shares delivered to him by Pickands Mather, "presumably to depress the market."

MRS. MORROW CUTS SPEAKING SCHEDULE

Continued from Page 1.

tarily, that grew out of the presence of nurses at the home of Ambassador Morrow and a canceled tea engagement by Mrs. Morrow, were set to rest today with the explanation that Miss Elisabeth Morrow, sister of Mrs. Lindbergh, is suffering from fatigue and heart trouble after her return from Europe.

The nurses are in attendance on Miss Morrow, it was explained, although her illness is not confining her to bed, and the engagement was broken so that Mrs. Morrow could stay at home with her. Every move of the Lindbergs and Morrows has been closely fololwed by a whole Nation interestedly awaiting the birth of their heir. Mrs. Morrow's failure to appear at the tea therefore filled the air with rumors that the young Lindbergh would arrive within a day.

When Mrs. W. Howard Demarest, hostess at the tea in Essex Fells, announced Mrs. Morrow was "unavoidably detained at her home in Englewood," fast-guessing observers put this together with the appearance of nurses on the Morrow veranda and thought of a Lindbergh heir.

Mrs. Lindbergh, however, was still about today and went automobile riding in the morning with her mother. Col. Lindbergh is staying close to his wife's side and his plane has not stirred for days out of its hangar at Newark Airport.

The Listening Post

By CARLISLE BARGERON

IF the Senate Democrats had the least bit of feeling for their fellow man they would go ahead and pass the tariff bill and relieve Senator Dill's distress.

Is it possible that they can't see that he is suffering, that the man is in the bitter pangs of remorse, that he has a terrible hang-over from a vote debauch? He is not used to doing what he did the other day when he traded his vote on the flexible provision for a rate on lumber. So it is going all the harder with him now.

The man is verging on the depths of despair.

* * * *

TWICE now he has called out to his fellow senators to go ahead and get rid of the tariff bill. He has called out hysterically, beseechingly and run his hand through his hair.

It is brutal for his Democratic colleagues to give him no response. They would give the impression that they have never suffered in the same way, that a great depression had never come over them for something they had done the night before.

They would make believe they do not know the pangs of conscience; that their ears have never thundered with the tauntings of little red devils, legions of them.

* * *

INDEED, they would give the impression that they have never experienced the sudden rise of the pit of the stomach, followed by a quickening pulse and beads of perspiration on the brow.

It ill befits them, though, to act as if they had never tasted of the cup of wrongdoing, never drunk too deep a draught.

Come, men, hark back over your experience, refresh your memory. Recall how you've gone to the high window and stared at the streets below and then called for someone to hold you lest you jumped out.

* * * *

LEND your fellow senator a helping hand. Don't taunt him. He is standing by the window of the night and praying for the sun to come up.

A man's nerves are in no condition to be trifled with at such a time as this.

Conscience is a vindictive thing, relentless in its punishment, merciless in its compensating demands. Go ahead, take Senator Dill by the arm; you've no idea how comforting is such a touch at such a time. His condition is serious.

He is suffering the d t's of doubt.

HOUSE PASSES BILL PUTTING CURB UPON TRIAL BY JURY

Continued from Page 1.

modified from the original recommendation of Chairman Wickersham and his commission.

After opponents to the commission bill failed, 225 to 157, to send the measure back to the committee, the administration followers, aided by many Democratic drys, passed the measure on a record vote of 218 to 117. It now goes to the Senate with the other three measures.

Chairman Graham, of the House judiciary committee, became the target of a personal attack as a wet when he dramatically declared on the floor he opposed the bill because he thought it was useless and that through the appointment of additional Federal judges. However, shortly before the final vote he said the measure should be given a trial and that if it did not obtain the desired results it could be changed by a later Congress.

His statement came after the House had amended the measure to permit juryless handling of all petty offenses before United States commissioners and to allow a defendant to appeal for either a trial by jury or a judge, and fixing a limitation on the amount of fees to be collected by commissioners for pleas of not guilty.

Representative Michener, Republican, Michigan, a dry member of the committee, precipitated the attack on Graham when he charged the Pennsylvanian had governed the time of the proponents of the measure.

Graham replied that he had used the time of opponents in denouncing the measure and added that "no gentleman of proper instincts will question my decision."

Representative McKeown (Democrat), Oklahoma, a dry, said the Pennsylvanian had tried to delay action on the legislation.

Michener contended it was time to give the President and the Attorney General the legislation they asked.

The opposition was led by a group of dry Democratic members on the judiciary committee, including Representatives Sumners of Texas, Browning of Tennessee, Tucker and Montague of Virginia, who declared the measure would hinder enforcement by cluttering up the procedure. Some contended it to be unconstitutional.

Representative La Guardia, Republican, a wet, conducted a vigorous fight against the measure on constitutional grounds.

There were 163 Republicans, 54 Democrats and 1 Farmer-Labor voting for the bill and 72 Democrats and 45 Republicans voting against it.

OUTBREAKS IN INDIA SUCCEEDED BY QUIET

Burning of Bank in Delhi Is Only Suspicious Event in Gandhi Drive.

AID OF MOSLEMS LOOMS

Bombay, India, June 4 (A.P.).—India's intermittent fever of discontent swung back today to its quiet phase following 24 hours of bitter clashes between police and followers of Mahatma Gandhi's program of passive resistance to British authority.

From the Punjab to Madras there was a paucity of either news or events. Only in Delhi was a suspicious incident reported, burning of the National Bank of India and several shops, with damage of about $550,000.

The fire was in the Chandi Chowk, principal street, where some days ago serious rioting occurred. Its cause was not made known.

Politically the congress volunteers believed their position strengthened today by alignment with them of a strong section of Moslem senfiment. This was expressed in a mile-long parade of Moslems in the streets of Bombay and the adoption, afterward in a mass meeting, of a resolution supporting the all-India national congress program.

The group appealed to all their fellows to support the Mahatma Gandhi civil resistance movement and boycott British goods. It also declared that so long as the congress and the Moslem Council did not support the impending round table conference, no Moslem should attend it.

The action indicated a decided change of heart by the Moslem wing of the population.

Troops today were withdrawn from the Worli salt raiders' interment camp where yesterday 88 persons were injured. The rioting occurred when Hindu women tried to bar troops from repairing the pen's barbed-wire entanglements. Volunteers had escaped its confines in a concerted rush. Heavily armed police remained in the vicinity.

In salt rioting at Cholinganallur yesterday 20 persons were hurt, Madras reported.

Rangoon, too, was quiescent. Both Hindu and Burmese laborers have resumed work where last week dock strike riots caused bitter and fatal encounters with the authorities.

Rawalpindi reported that Sardul Singh, president of the Punjab Congress committee, has been arrested for sedition and taken to Lahore. He was one of V. J. Patel's appointees. His mission was investigation of the recent Peshawar disturbances, which the government tabooed. The official inquiry into the riots now has been concluded, the committee announced.

ON WAY TO CITY

Associated Press Photo.
PRESIDENT-ELECT JULIO PRESTES,
of Brazil, is en route to the United States for a short visit and will repay call made by President Hoover on his South American tour.

Annual Stag Banquet Planned by Dentsits

The annual spring stag banquet of the District of Columbus Dental Society will be held tonight at the Mayflower Hotel. A program of special interest has been arranged for the members and their guests.

The committee in charge of the event consists of the following: Dr. L. M. Cuvillier, Dr. John L. Hogan, Dr. G. L. Lansdale, Dr. G. L. Smith, Dr. Fenton Bradford, Dr. E. A. Kohlmeier, Dr. H. C. Young, Dr. H. J. Newton, Dr. R. C. Lamb., Dr. A. G. Miller, Dr. D. F Lynch and Dr. Joseph Scherts.

G. W. U. Gets $500,000 By Will of R. E. Pairo

Richard E. Pairo, lawyer and alumnus of George Washington University, left $500,000 to the institution for athletic developments, according to the petition for the probate of the will filed yesterday in istrict Supreme Court.

Mr. Pairo, who died May 21, left special bequests totaling $200,000 and the bulk of his property to the university. His executors, the Union Trust Co. and Paul V. Rogers, yesterday filed a schedule of the estate which shows that the total property is valued at $738,071.

NATIONALS BEATEN BY CHINESE REBELS

Yangtse Valley Devastated by Large Forces of Bandit Troops.

RETIRE BEFORE ATTACK

Shanghai, June 4 (A.P.).—Nationalist government forces were defeated today in heavy fighting both in Honan and Shantung Provinces, according to Japanese dispatches, and retreated before northern alliance rebels. Four hundred thousand men are battling in this area to determine the future government of China.

Bandit armies, devasting the Yangtse valley, cut telegraphic communications, shutting off news from areas about Chengchow, Honan Province, and Changsha, Hunan Province, where the Nationalists were hard pressed by rebels yesterday.

Menaced On Four Fronts

Menaced on four battle fronts by rebellion, with bandit and communistic armies ravaging several provinces, the Nationalist government was struggling to maintain itself despite a depleted treasury, crop failures and demoralized business.

Heavily reinforced along the Haichow-Tungkwan Railway in northern Honan, the northerners inflicted a severe reverse upon the Nationalists and forced them to retreat. The action was a continuance of the rebels' general offensive begun yesterday along the railway where the opposing armies battled since May 8.

In northern Shantung, also, the Nationalists gave way before the Northerners onslaughts. Retreating across the Yellow River, the government troops destroyed a span of the railroad bridge to halt the enemy's advance upon Tsinan. Japanese residents of the city fled by railroad to Tsingtao, on the coast.

Americans Warned to Leave.

Americans in Anhwei Province, north of Pukow, were warned by their consular representatives at Nanking to quit the "danger zone." This area is behind the lines of the Nationalist armies and would be swept over by the contending forces should the government troops retreat.

AWNINGS..REFRESHING ...COOL...ATTRACTIVE

Especially so if they are made by us.... Colors to meet every requirement....Complete assortment of attractive porch blinds and awning hardware. Our prices are extremely low—free estimates.

CORNELL WALL PAPER CO.
714 13th St. Natl. 6708

ARMSTRONG'S Perfect Linoleum — FROM THE MILL TO YOUR HOME THROUGH — Superior Linoleum Co. Printcraft Bldg. 926 G St. N.W. Nat'l. 6242

STEAMSHIPS

ITALY SPAIN RIVIERA

BY THE LUXURIOUS LINERS
CONTE GRANDE
CONTE BIANCAMANO
Gibraltar—Naples—Villefranche—Genoa
June 14 June 28 July 19 August 9
SECOND CLASS FOR TOURISTS
Tourists who can not afford the cost of first class accommodations may travel inexpensively in regular or intermediate second class, which offer the utmost in comfort coupled with unexcelled service.
LLOYD SABAUDO LINE.
International Exchange Bk. General Agents
5th and H Sts. NW. Washington, D. C.

An Amazing Invention

The Most Talked About Hygienic Aid for Women of the Day. Totally Different. *Banishes All Chafing, All Discomfort from Women's Hygiene*

Pure RAYON Cellulose Filled. Soft and Gentle as Fluffed Silk—Effective 3 Times Longer

THERE is now an *utterly new* and *totally different* hygiene for women.

Not merely another sanitary pad, but an invention of world-wide importance to women.

A sanitary napkin that is *new* in design. New in material. New and remarkable in the results that it gives.

Women by the thousands are discarding old-type pads and adopting it... For it does two things no other pad made now or ever made can claim.

Ends All Chafing—All Irritation!

Developed in the world-famed laboratories that cradled the Rayon industry, it is filled with pure RAYON cellulose. *thus it cannot chafe or irritate.* Hence, no more discomfort, no more irritation from wearing a sanitary pad! Consider what this means.

Its softness is the gentle softness of Fluffed Silk. Its "feel," a contrast that once you experience, will keep you forever from the irritating old ways. Try it. What you find will amaze you.

Patented under U. S. Patents (U. S. Pat. No. 1702530) it is different from any other pad. No other pad accomplishes its results.

A new and totally different sanitary protection

Wear In Safety Hours Longer

Made under an exclusive process, it is 10 or more times more absorbent than any other sanitary pad now known or ever known to women.

Thus it can be worn in complete *safety* and protection *hours longer* than any other pad yet developed. Consider, too, what this means.

Specially treated, its deodorizing power is far greater than that of any other pad—and thus ends even slightest danger of offense. Discards, of course, easily as tissue.

ACCEPT TRIAL

Go today to any drug or department store. Obtain a box of Veldown. Use six. Then—if you don't feel that it is a Vast and Great Improvement on any other pad you have ever worn, return it—and receive your full purchase price back.

VELDOWN COMPANY, Inc.
100 E. 42nd St., New York City
One of the Divisions of the International Paper & Power Company

Veldown
For Every Woman

When Selecting
LIGHTING FIXTURES
VISIT
Russell Hayes
819 13th St. N.W.
District 6658

COMFORT

Betty—a caressingly comfortable Sport Shoe in white-black and other combinations. Its Flexible Arch and other features give ease and freedom to active feet

Here it is in SPORT SHOES

FLEXIBLE FOR COMFORT
This trade mark is a symbol of "Comfort caused by the Cantilever Flexible Arch"

CANTILEVER SHOE SHOP
1319 F Street
(Second Floor)

WOODWARD & LOTHROP
1880 GOLDEN ANNIVERSARY YEAR 1930

The Most Important Ring In Your Life

A circlet of diamonds set in platinum . . . a ring of rare beauty . . . so graceful and smart that it gives unending pleasure. Emerald-cut, baguette, marquise and diamond-cut stones may be had to match the engagement ring. Emerald-cut Diamond Wedding Ring (sketched), $360. An impressive selection is here.

Marquise Diamond Wedding Rings, $400, $435, $465
Baguette Diamond Wedding Rings, $370 to $450
Chanel Diamond Wedding Rings, $165 to $200
FINE JEWELRY, FIRST FLOOR

For that important occasion . . .
Graduation

Equally Important Gifts from Woodward & Lothrop

These are but a few that may be found here, in the Stationery Section.

Terrier Book Ends.....$8.50
Too fascinating for words are these Scotch terriers to guard the most cherished books.

Fountain Pen Desk Set...$8
This pen desk set may be used in new business pursuits or at home . . . and then carried in one's bag, with the extra tip.

Writing Folio.....$5
A complete leather folio, trimmed with snake . . . in tan and colors . . . completely fitted.
STATIONERY, AISLE 2, FIRST FLOOR

There's A Style for YOUR Home.

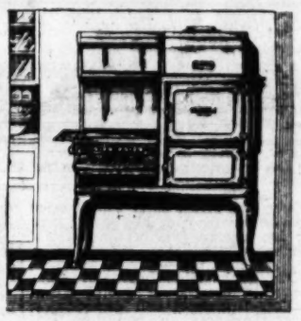

And A Size for YOUR Kitchen.

INSULATED *DeLuxe*
Glenwood Gas Ranges

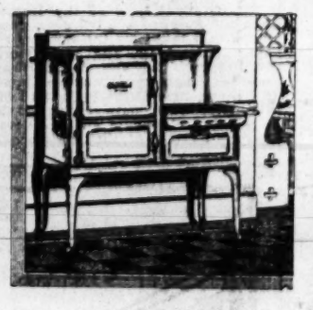

Priced to Fit YOUR Purse!

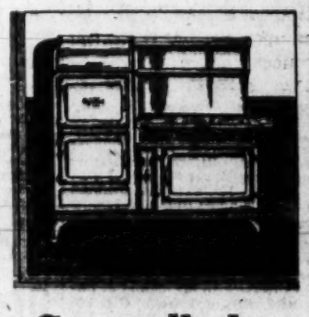

New Automatically Controlled GAS Ranges Are Here

And every one features the outstanding advantages of modern range-building that makes the Glenwood exactly the range FOR your home! **Automatic Time Control** (bakes and cooks while you play and rest) . . . **"AutomatiCook" Oven Heat Control** (maintains even cooking temperature exactly as you want it) . . . **Insulated Heat-Holding Ovens** (thick walls keep heat in and cool air out) . . . **"Ourway" Enclosed Cooking Top** (use six pans with but four burners) . . . and many other highly efficient and minutely developed conveniences to present-day cooking. You deserve the comfort, the leisure, the freedom from unnecessary mental and physical fatigue that a New Glenwood Range can give you!

Glenwood Gas Ranges Are

Easier — *Convenient*
Cleaner — *Dependable*
Comfortable — *Economical*

$20.00 Allowance!

on your old range on the purchase of a New Glenwood Gas Range—plus a small down payment—and the convenience of easy monthly amounts payable with your gas bill. These advantages urge early selection!

WASHINGTON GAS LIGHT COMPANY
419 TENTH ST., N.W.
GEORGETOWN GAS LIGHT CO. WISCONSIN & DUMBARTON AVES. Phone WEST 0615
Phone NATIONAL 8280
ROSSLYN GAS CO. 15 WEST WILSON BLVD. CLARENDON Phone CLARENDON 75
GAS APPLIANCE HEADQUARTERS

$350
ROUNDTRIP—FIRST CLASS TO CALIFORNIA
HAVANA (BY NIGHT)—PANAMA CANAL

Sample the thrill of a Round the World trip in this round-trip to California. Your ship will be a Round the World Dollar Liner. First class accommodations exclusively, all outside rooms with real beds. Noon to midnight in Havana. The Panama Canal. Home by any direct rail route. Free Parlor Car Bus service Herald Square, New York City, to Liner. Fortnightly sailings.

SS. President. Garfield. June 19
SS. President. Polk. July 3

Information from any travel agent or send for folder T-5.
DOLLAR STEAMSHIP LINES
1005 Conn. Ave., Washington, D. C. Phone Metro. 0262. 4th at University, Seattle. Robert Dollar Bldg., San Francisco.

EVENTS OF INTEREST IN SOCIETY CIRCLES OF CAPITAL

Senor Arcaya May Succeed To Envoy Post

Minister of Venezuela Quits Legation in Capital.

By JEAN ELIOT.

WHEN Senor Don Carlos F. Grisanti, Minister of Venezuela, left Washington a few weeks—or was it months?—ago for Carracas, it was thought that he was merely going home for a holiday. He took his eldest daughter with him, but left Senora de Grisanti and the other girls in Washington as hostages for his return. Now, however, it develops that there is to be a change of ministers, so Senora de Grisanti and her daughters will sail for Venezuela on June 25, leaving Washington a few days before.

Dispatches from Carracas, which brought news of Dr. Grisanti's transfer, suggested that his successor would be Senor Don Pedro Manuel Arcaya, who has previously served as Venezuela's Minister in Washington. And the supposition is that formal announcement of Senor Arcaya's appointment will be made as soon as he has been declared persona grata by the State Department. For a while Senor Arcaya was in the Venezuelan cabinet, from which he retired—or was retired—last May. Since then Senor and Senora de Arcaya have been in Europe, but they landed in New York just the other day as rumors of Senor Arcaya's choice for the post at Washington were beginning to get about.

Senor Arcaya is a most scholarly person and owns one of the finest libraries in South America. Thousands of volumes in a score of languages cover such a range of subjects as law, literature and the arts. They are arranged on specially built shelves, the rich bindings contributing materially to the charm of the great room which is the heart of Senor and Senora de Arcaya's enormous and very beautiful house in the Venezuelan capital. Senor and Senora de Arcaya have a large family, but details as to the names and ages of their children have not yet penetrated to Washington.

Mrs. Means Is Wed To Mr. Presley Morgan.

The marriage of Mrs. Constance Gardner Means, of Philadelphia, to Mr. Presley Morgan, also a Philadelphian, but who is a member of the Metropolitan and Chevy Chase Clubs of Washington, was announced yesterday in the Pennsylvania city.

Mrs. Means is a daughter of the late Representative Augustus Peabody Gardner, of Massachusetts, and a granddaughter of the late Senator Henry Cabot Lodge, of Massachusetts. Her mother is the wife of Gen. Clarence C. Williams, U. S. A., retired, of Washington.

Mr. Taylor is a descendant of Gen. Daniel Morgan, of Revolutionary fame, and a son of the late Admiral Harry C. Taylor. His brothers-in-law are Admiral J. V. Chase, new commander in chief of the United States Fleet, and Capt. W. R. Gherardi, of the Naval General Board. He graduated from Rensselaer Polytechnic Institute in 1908 and in the World War served as first lieutenant in the Royal Engineers of the British Expeditionary Force. He received the Belgian Croix de Guerre.

Mr. Taylor, who is a consulting engineer, and his bride will live at 2008 DeLancey street, in Philadelphia, taking up their residence there in the fall.

Miss Grace Abbott, chief of the Children's Bureau, has gone to Denver, Colo., to make an address on June 10 before the biennial convention of the General Federation of Women's Clubs. Before returning to Washington she will make a brief visit to her parents, Mr. and Mrs. Othman Abbott at their home in Grand Island, Nebr. Mr. Abbott, who is now 88 years young, was the first lieutenant governor of Nebraska.

Miss Abbott's name has been appearing in the headlines of late as a possible successor to Mr. James J. Davis as Secretary of Labor. Her appointment is being urged upon President Hoover by many who admire Miss Abbott's ability and who feel that it is about time the United States followed Great Britain's cue and appointed a woman to the Cabinet.

Mr and Mrs. Charles C. Glover, jr., entertained yesterday at a delightful garden tea at Orchard Hill, their charming country home.

Capt. R. C. Mac Fall, U. S. N. and Mrs. Mac Fall announce the engagement of their daughter, Miss Barbara Beekman Mac Fall, to Ensign George M. Holley, U. S. N., son of the late Col. G. M. Holley, U. S. A., and Mrs. Holley. Ensign Holley is of the class of 1930, U. S. N. A.

No immediate date has been set for the wedding.

The Charge d'Affaires of Egypt and Mme. Ali Ismail Bey have issued invitations for a luncheon on Saturday at the Legation.

Mr. and Mrs. Joseph Shaefer, of Cape Charles, Va., announce the engagement of their daughter, Miss Josephine Shaefer, to Mr. Mangum Weeks, of 3445 Newark street. Miss Schaefer has been studying at the Sorbonne in Paris, and the wedding will take place in London on June 21.

Mr. Weeks is the son of Mrs. Stephen B. Weeks and the late Dr. Weeks. His father, who was a native of North Carolina, served with the United States Bureau of Education and was at one time on the faculty of Duke University. After serving as Assistant Solicitor of the State Department Mr. Weeks is now an attorney with the United States Board of Tax Appeals. He is a graduate of the University of North Carolina and took postgraduate work at Harvard and Johns Hopkins. Mr. Weeks belongs to the Metropolitan Club, the Washington Golf and Country Club and the Harvard Clubs of Boston and New York.

The Ambassador of Germany and Frau von Prittwitz und Gaffron have returned to Washington from Philadelphia, where they made a brief visit. They also visited Lakehurst to inspect the Graf Zeppelin.

In honor of Mrs. Joseph F. Frelinghuysen and Miss Emily Frelinghuysen, wife and daughter of the Republican candidate for nomination to the Senate from New Jersey, a reception will be given this afternoon at the Frelinghuysen headquarters in Park place, Newark. The entertainment will be under the auspices of the Essex County Frelinghuysen Association, with Miss Gladys W. Mahew as hostess.

Maj. Gen. J. H. Russell Arrives in Capital.

Maj. Gen. John H. Russell, United States High Commissioner in Haiti, has arrived in Washington and is at the Powhatan. Mrs. Russell will join Gen. Russell today.

Mrs. Everett Sanders has returned to the Mayflower from a visit to her home in Terre Haute, Ind.

A garden bridge party will be given this afternoon from 2:30 to 6 o'clock at the headquarters of the National Woman's Party.

The Alpha Phi Chapter of Alpha Delta Pi Sorority at George Washington University will entertain at a garden supper in honor of their parents and patronesses, on Thursday, June 5, at the home of Mr. and Mrs. Harry N. Watkins in Chevy Chase.

Mr. and Mrs. Harry Louis Smith, of Riverdale, Md., announce the marriage of their daughter, Miss Margaret Mary Smith, to Col. George Williams, Cavalry, U. S. A. The wedding took place on Monday in White Sulphur Springs, W. Va.

Col. Francis Amory Pope, Corps of Engineers, U. S. A., has returned to Washington after an extensive trip through the South, and is a guest at the Mayflower.

Col. Pope will be one of the speakers at the graduation exercises of the Army Engineer School on Friday at Fort Humphreys, Va., and next week he will attend the reunion of his class at West Point.

Engagement to Ensign Announced

Underwood & Underwood.

MISS BARBARA MACFALL, daughter of Capt. MacFall, U. S. N., and Mrs. MacFall, whose engagement to Ensign George M. Holley is announced.

Mrs. Charles C. Teague Is Hostess to Daughter.

Mrs. Charles C. Teague entertained at luncheon yesterday at the Mayflower in compliment to her daughter, Mrs. John Henry Cox, and her sister-in-law, Mrs. Allan McKevett and her daughter, Miss Ruth McKevett, all of Santa Paula, Calif.

The company included Mrs. Joe Crail, Mrs. James Stone, Mrs. Charles S. Wilson and her mother and aunt, Mrs. Ella P. Miller, of Ithaca, and Mrs. Ismond Knapp, of Pensacola; also Mrs. Carl Williams and her sister, Miss Clara Bates, and house guests, Miss True Gossette, of Oklahoma City, and Mrs. F. Coulter, of San Antonio; Mrs. Stanley Reed, Mrs. William Jardine, Mrs. Cyrus Denman, Mrs. Christian Christensen, Mrs. Karl Loos and her mother, Mrs. Ella R. Harries; Mrs. Wilson Compton and her mother, Mrs. N. R. Harrington, of Toledo, Ohio, and mother-in-law, Mrs. Elias Compton, of Wooster, Ohio.

The Assistant Secretary of War for Aviation, Mr. F. Trubee Davison, has returned to Washington from Long Island, where he accompanied Mrs. Davison and their four sons to their home, on Peacock Point, at Locust Valley, where they will spend the summer. The Secretary will join his family for week-ends during the summer season.

Representative Graham Returns to Capital.

Representative George S. Graham, of Pennsylvania, has returned to the Powhatan after a brief absence.

Mrs. Arthur Foraker and her children have returned to Washington from Bryn Mawr, Pa., where they passed several days with Mr. and Mrs F. King Wainwright. Mrs. Foraker and the children will leave next Thursday for their summer home in Monterey, Pa. Mr. Foraker will pass much of the summer there with them.

Representative Anthony J. Griffin has returned to his apartment at the Wardman Park Hotel from New York.

Olaya Taken For Britisher By Bystander

Amusing Incident Occurs During Trip to Arlington.

No wonder enterprising newspaper publishers print picture papers for Americans who can't—or don't—read! With Dr. Enrique Olaya, President-elect of Colombia, heralded for days on the front pages of the papers as the guest of the Nation, here's a verbatim report of an incident which occurred yesterday as his official cortege was wending its way out Virginia avenue en route to Mount Vernon and the Tomb of the Unknown Soldier. A little knot of people had gathered, attracted by official cars, uniforms of aids, police guards and the general holiday air of the little cavalcade. "What's all this about?" queried one of the spectators, to be answered with "Oh, that's the president of British Columbia. He arrived in town yesterday and they're taking him sightseeing."

After a day devoted to the two pilgrimages, which are part of the program of every visiting dignitary, Dr. Olaya was entertained at dinner last evening by the Secretary of State, Mr. Henry L. Stimson. The dinner was given at Woodley for a distinguished company of men. The guests, beside the president-elect of Colombia, were Mr. Andrew W. Mellon, Secretary of the Treasury; Mr. Patrick J. Hurley, Secretary of War; Senator Claude A. Swanson, Representative John Q. Tilson, Representative J. Mayhew Wainwright, Mr. Francis White, Assistant Secretary of State; Mr. Jefferson Caffery, United States Minister to Colombia; Mr. Warren Delano Robbins, United States Minister to El Salvador; Dr. Leo S. Rowe, Director General of the Pan-American Union; Senor Don Jose M. Coronado, First Secretary of the Legation of Colombia; Mr. Dana G. Munro, chief of the Division of Latin-American Affairs of the State Department; Lieutenant Alfred Duarte, Colombian aid to the president-elect; Col. Harvey W. Miller and Commodore Harry L. Pence, American military and naval aids; Dr. Juan Lozano, Capt. Eugene A. Regnier and Mr. Richard Southgate.

To Be London Bride

Edmonston.

MISS JOSEPHINE SHAEFER, who will be married on June 21 in London to Mr. Mangum Weeks, of the U. S. Board of Tax Appeals. She is the daughter of Mr. and Mrs. Joseph Shaefer, of Cape Charles, Va.

Moran-Gary Betrothal Is Announced

Wedding Will Take Place Some Time During This Month.

Mr. and Mrs. Hampson Gary have announced the engagement of their daughter, Miss Helen Gary, to Mr. Bernard Austin Moran, son of the late Mr. and Mrs. John Austin Moran, of 983 Park avenue, New York.

Miss Gary attended Holton Arms and Miss Porter's School, Farmington, Conn., and is a member of the Junior League.

Mr. Moran attended Exeter and Amherst. Owing to the recent death of Mr. Moran's mother, only members of the two families and a few intimate friends will attend the wedding, which will take place some time this month.

Miss Gary made her debut in Washington and has been a great belle. She has traveled extensively and as a youngster lived much abroad, her father having been at one time United States Minister to Switzerland and having served as Minister Resident in Egypt.

Miss Sullivan Chosen To Be Bridesmaid.

Miss Catherine Louise Mannix, whose marriage to Mr. Francis Richard Doherty, of White Plains, N. Y., will take place at noon on Saturday at the Shrine of the Sacred Heart, has chosen Miss Rita H. Sullivan as her maid of honor, and for her bridesmaids Mrs. James Monroe Clark, of White Plains, sister of Mr. Doherty; Miss Agatha Waldron, Miss Rosemary Sullivan and Miss Anne Mannix. Mr. Doherty will have as his best man, Mr. James F. Donahue, and the ushers will include Dr. James Monroe Clark, Mr. Stewart Snow, Dr. Joseph T. Mitchell, all of White Plains, and Mr. Harold F. Tracy, of Boston, Mass.

Mrs. Elmer Schlesinger will come from Port Washington, Long Island, on Monday and will be at the Wardman Park Hotel, where she has taken an apartment.

Mr. Holbrook And Miss Herr To Wed Here

Military Aspect Will Be Lent to Ceremony at Cathedral.

The wedding of Miss Helen Hoyle Herr, daughter of Lieut. Col. and Mrs. John Knowles Herr, and Lieut. Willard Ames Holbrook, jr., son of Gen. Willard Holbrook, will take place on Saturday afternoon at 4 o'clock in the Bethlehem Chapel of the Washington Cathedral.

Miss Herr will have as her only attendant her sister, Miss Fanny Herr, who will be maid of honor. Lieut. Holbrook has selected a number of brother-officers for his groomsmen. This will be a military wedding, with officers in dress uniforms forming an arch of sabers for the bridal couple to pass under leaving the church.

Last evening, Miss Elizabeth Sladen, daughter of Maj. Gen. and Mrs. Fred W. Sladen, entertained at a dinner dance at Chevy Chase Club in honor of Miss Herr and Lieut. Holbrook.

Miss Louise Redfield, daughter of Mr. and Mrs. Horace H. Redfield, of Smethport, Pa., and Ensign John Volney McAlpin, U. S. N., were married at noon yesterday at the Washington Cathedral, the Rev. William E. Van Dyke, uncle of the bride, and rector of St. Luke's Church, Smethport, officiating.

The bride, who graduated last year from Mount Vernon Seminary, wore a gown of gray crepe trimmed with gray lace, with hat and shoes to match, and carried a bouquet of violets and lilies of the valley.

Miss Janet Redfield, of Syracuse, N. Y., cousin of the bride, was maid of honor, and Mrs. Robert Redfield, brother of the bride, was best man.

Among those present at the wedding and at the breakfast that followed at the Mayflower, in addition to the members of the bridal party, were the bride's parents, Mr. and Mrs. Redfield; the bridegroom's parents, Commander and Mrs. John B. McAlpin, of Norfolk, Va.; the Rev. and Mrs. William E. VanDyke, Mrs. Harriet Gillett and her daughter, Miss Phyllis Gillett; Miss Clarissa Backus, Miss Ada Studholme, Miss Marion Newman, and Mr. and Mrs. Guy H. McCoy, all of Smethport; Mrs. Evarts Stevens, jr., of Wallingford, Conn.; Mr. Hamlin D. Redfield, of New York City; Commander Ronald Barbet, U. S. N., and Mr. Robert Austin, of Washington.

Ensign McAlpin is on duty aboard the U. S. S. Pensacola, that has just returned from a Southern cruise, and will be in Newport for the summer.

Miss N. G. Reed entertained a party of nine at luncheon yesterday in the garden restaurant of the Carlton.

Mrs. Frederick J. Haskins also entertained a small company at luncheon yesterday at the Carlton.

First Lady Lunches With Mrs. Davis.

Mrs. Hoover was a luncheon guest yesterday of Mrs. James J. Davis, wife of the Secretary of Labor, who also entertained the wives of members of the Cabinet. Mrs. Stark McMullin and Miss Susan L. Dyer, White House guests, and Mrs. Hannah Jones, of Sharon, Pa., sister of Secretary Davis, who is staying with Mrs. Davis, were also in the little company. It was the first time since she was injured that Mrs. Hoover has left the White House for any festivity.

Continued on Page 10, Column 5.

STORE HOURS: 8:45 A.M. to 6 P.M.

SQUARE SHAPES are smart for Luncheon Sets $7.50

Summer is the time for gay, informal tableware and refreshing new shapes like the square dishes in this set. New glazes in pink, jade and maize. 35 pieces. A pronounced value.

DULIN & MARTIN Connecticut Ave. and L

PARKING SERVICE—Connecticut Ave Entrance

Food and Service Unsurpassed

The Collier Inn INC. COLUMBIA RD. AT 18TH ST. OPPOSITE AMBASSADOR

LUNCHEON Daily From 11:30 to 2:30

TEMPTING luncheon platter consisting of the season's delicacies. Our "own-made" ice cream and pastries.

Let us cater for your next home party. Unexcelled service and finest foods.

Special Facilities for Private Luncheons, Dinners or Banquets—Phone Col. 5042

SAVE MONEY ON MOVING

SMITH'S TRANSFER STORAGE CO.

FIRE PROOF STORAGE
LONG DISTANCE MOVING
AGENT ALLIED VAN LINE
RUG CLEANING
FUMIGATION
SILVER VAULT
MOTH PROOF FUR STORAGE
CRATING & SHIPPING

1313 YOU ST. N.W. NORTH 3343

Phelans 1105 F STREET

You are invited to consult Miss Thornette STYLIST

In our corset department who will be glad to assist you in the selection of the proper

Redfern Foundation

This is REDFERN Demonstration week and this special demonstration is arranged for your particular benefit.

LINGERIE ◇ CORSELETTES
HOSIERY ◇ BEAUTY SHOPPE
PERFUMERY

*2101 CONNECTICUT AVENUE

*WASHINGTON'S MOST EXCLUSIVE APARTMENT BUILDING

Suites of Seven and nine rooms now available

TELEPHONE DECATUR 1000 ..... Resident Manager

GUDE BROS. CO.

We are members of FTD {Florists Telegraph Delivery}

CALL on us when you wish to send flowers safely to any distant point. Our dependable F T D service insures that the same quality flowers you order will be delivered to its destination quickly and economically.

Say it with Flowers Gude's

Four Stores for Your Convenience.
1212 F St. N.W. Tel. National 4274
3103 14th St. N.W. Tel. Columbia 3103
5016 Conn. Ave. Cleveland 1226
1102 Conn. Ave. Tel. Decatur 3146
Members of Florists Telegraph Delivery Association.

Spectator Heels

White buck pumps or straps—black or brown trim. One of this year's most notable style successes.

$10.50

"CARLTON" WHITE SHOES

Hahn Women's Shop 1207 F St.

ARCH PRESERVER White Shoes.

White, buck, perforated brown saddle. Spectator heel.

$12.50

They feel right . . . and they're styled right . . . when you tramp triumphantly down the links in "Arch Preserver" sports shoes.

$10 to $14.50

Hahn Women's Shop 1207 F St.

Conn. Ave. & M St. Ash

A shop of Individuality

Very Substantial REDUCTIONS

On All Spring Apparel

A General Clearance

of smart Spring Clothes at decidedly worth-while price concessions.

Every Item From Regular Stock

Have the Children Photographed

These are wonderful days for pictures—out-of-doors—in your home or in our garden studio.

Our famous double camera gives results impossible with other methods. But prices are low. Lovely pictures for $20 the dozen.

UNDERWOOD & UNDERWOOD

Portraits of Quality

1230 Connecticut Avenue Telephone Decatur 4100

Hotel Powhatan

OPEN AIR Roof Garden Opens Tonight (Thursday, June 5th)

DINING AND DANCING

7 P. M. Until 12:30 A. M.

No Cover Charge Until 9 P. M.

A la Carte Service

Watch for the Twin Searchlights on the Washington Monument

Prices the Same as Main Dining Room

JOHN SLAUGHTER and his Powhatan Band

Hotel Powhatan

Pennsylvania Avenue, 18th and H Streets

Phone National 2740 for Reservations

SHOW GIRL — *Oh You, Al!* — By J. P. McEvoy and J. H. Striebel

GEE, MA YOU SHOULD HAVE HEARD AL TODAY
IT'S AL THIS, AND AL THAT. I'M TIRED HEARING ABOUT THIS AL PERSON. WHO IS HE ANYWAY??
HE'S CUTE AS A BUG'S EAR
WELL, WHY DON'T YOU HAVE HIM OUT TO THE HOUSE AND LET PA AND I LOOK HIM OVER?
HE ISN'T INTERESTED IN ME, THOUGH
-THEN WHAT ARE YOU WASTING TIME ON HIM FOR?
DO YOU THINK I'M IN LOVE BECAUSE I LIKE IT? NO, IT'S TERRIBLE! BUT I LOVE IT
WHEN A GIRL FALLS IN LOVE SHE GOES PLUMB BATTY
McNaught Syndicate, Inc., N. Y.

FAILING GRAY RANKS NEAR END OF MARCH

Confederate Veterans Set Only Two More Reunions on Future Program.

BILOXI ECHOES YELLS

Biloxi, Miss., June 4 (A.P.).—With the end probably only two years hence, veterans today took their fun where they found it to make the fortieth reunion of the United Confederate Veterans one to stand out in memory.

The finger of finality was lifted in bold relief today as tentative agreement was reached for Montgomery to entertain the next reunion, with one more being held in 1932 at Houston, where taps would be sounded in solemn note on these annual pilgrimages of the "rebel yellers."

Undismayed by the sign of the end, the gray-haired, gray-bearded and gray-dressed soldiers, scattered over the Gulf coast in slower motion but in the same spirit as boys on a lark. They paid their respects to the official reunion by attending the main sessions, but broke in all directions at the first signal of adjournment.

Glory Revealed in Sons.

They clamored to get into the talking motion pictures and at the slightest invitations put on their pet acts before the cameramen. The army of Boy Scouts were kept on the alert keeping them from harm and guiding them back to their tents.

But they paused in their merry-making when their commander in chief, Gen. R. A. Sneed, mounted the rostrum.

"Great in war, you were even greater in peace," the commander told his troops. "By the exercise of wise patience and statesmanship, by the display of the same gallantry that characterized you at Manassas, Shiloh, Gettysburg and the Wilderness, you wrested Dixie Land from the tragic era of reconstruction rule, with its reign of ignorance, mongrelism and depravity, and established once and for all on Southern soil the incontrovertible doctrine of white supremacy.

"As loyal citizens of the reunited country, we can proudly claim, in the light of the achievements of the boys in khaki at Chateau Thierry, the Argonne, Belleau Woods, the sons and grandsons of the brave men who followed Lee and Grant, Jackson and Thomas, had no superiors in ancient or modern history, for they possessed the mighty heritage of the spirit of their illustrious forbears in the titanic struggle of the War Between the States."

Davis Library Proposed.

While the veterans met under their big canvas top, the Sons of the United Confederate Veterans and the Southern Confederate Memorial Association assembled in separate sessions.

Proposal was made by the sons to establish a permanent Confederate library at Beauvoir, Jefferson Davis' home, and committees were named for the convention's business.

Rear Admiral Thomas P. Magruder spoke to the Memorial Association and Miss Anna Davis Smith, niece of Jefferson Davis, addressed the women in a clear voice, despite her 98 years.

Gen. John N Johnson, commander in chief of the Eastern Department of the Forrest Cavalry, Chattanooga, Tenn., was elected commander in chief of the Forrest Cavalry today. He succeeds William A. Collier, of Memphis.

Victim of "Kidnaping" Is Released From Jail

Cairo, Ill., June 4 (A.P.).—After spending a night in jail here for observation by physicians, Lawrence J. Miller, Maperville, Ill., contractor, left for his home today with Du Page County, Ill., officials to whom he insisted his weird tales of kidnaping and torture were not exaggerated, despite belief of Sheriff Lawrence Bunch, of Cairo, that Miller was suffering from hallucinations.

Miller, who had been missing from his home since May 21, yesterday appeared in two southeast Missouri towns. He had been stabbed, and told stories of being kidnaped, robbed of $1,100 and tortured before he escaped from his captors after killing one of them with a jack handle. Missouri officials were unable to verify the killing, which Miller said occurred about 50 miles south of Sikeston.

Kidney Trouble

If you have symptoms of faulty kidney functioning—headache, sluggishness, nervousness, dizzy spells—you may be in more danger than you suspect. Bright's Disease, Rheumatism, High Blood Pressure are often associated with disordered kidneys. Don't take chances—help nature to restore these important organs to better functioning. A well-known specialist has said, "I consider Mountain Valley Mineral Water the best water in America for the kidneys." This famous mineral water soothes inflamed kidney tissues and relieves the strain on the kidneys by promoting elimination. It has brought relief to thousands. It has been famous for over 75 years. If you are suspicious of your kidneys, don't wait and grow worse. Phone for our booklet today. Met. 1062. We deliver.

Mountain Valley Water

For 75 Years the Prescribed Water at Hot Springs, Arkansas.
215 District National Bank Bldg.

Personal Contact Bond Of Peace, Massey Asserts

New Principle in International Relations Erected by United States and Canada, Retiring Dominion Minister Asserts, Praising Mutual Understanding.

New York, June 4 (A.P.).—Personal contact as a principle of international peace has been erected by the peoples of Canada and the United States, Vincent Massey, retiring Minister to Washington, told the Pilgrims of New York tonight.

"We have learned to know and understand each other," he said. "We can appreciate each other's point of view, and the reasons which lie behind it. We are even capable of understanding each other's jokes, and that, as some one has wisely said, is the ultimate test of mutual understanding. It is not an extravagance to say that we have erected personal contact into a principle of international relations.

"It is, of course, inevitable that questions should occasionally arise between us which might tend to create misunderstanding. It would not be the part of candor to overlook them. The open recognition of such problems is the first step toward their solution. The issues which now and then disturb us, as a matter of fact, are the product of our very intimacy and the intricacy of our relations. But what may ruffle the surface need not disturb the depths."

The Canadian minister saw relations between the British Empire and the United States as on a truer, sounder basis than they had been for many years.

"It is marked by no formal alliance," he said. "That we readily reject as inappropriate; but it is marked by a deepened friendship, a strengthened mutual comprehension."

Mr. Massey is retiring as minister to the United States to become high commissioner for the Dominion in London.

Thief Takes Whisky Prescriptions.

A thief helped himself to nineteen whisky prescriptions when he visited the home of Dr. Edward C. Barstown, of 223 Thirteenth street northwest yesterday. The physician reported the theft to the police.

Fifth Avenue Fashions

1276

Here is the favorite sports frock for junior miss.

It is exactly like older sister's frock.

It expresses the nautical influence in white pique with sailor blue monogram motif. The belt shows machine stitching in blue and is fastened with blue buckle.

Any little girl can make it. Just a one-piece front and one-piece back. The front shoulders are pin tucked. Each side seam below belt is pressed into inverted plait.

Style No. 8276 comes in sizes 8, 10, 12 and 14 years. It takes but 2⅛ yards of 32-inch material for the 12 year size. The cost is outstandingly small.

Peach-pink shantung, white cotton broadcloth with vivid red dots, nile green linen, men's cotton striped shirting and printed tub silks make up nicely.

Emb. Monogram No. 11012 costs 15 cents extra.

Price of pattern 15 cents. Address Fashion Dept., The Washington Post, 259 Fifth avenue, New York City.

Inclosed is 15 cents. Please send to

Write name clearly.

Street and Number.

City. State.

Pattern No..... Size.....

PENROD IS BACK!

Our Favorite Kid Returns

Here's Penrod back — after 14 years—the same age—but in his best book yet. Note the badge he is showing Marjorie. It's important. For Penrod becomes The Detective of the bicycle age.

The Scoundrel's Den

With the help of his old pals, Sam Williams and Herman and Verman (the tongue-tied one), he trails a suspected horse thief to his lair in the Y.M.C.A. This leads to trouble.

The Carpenter Affair

"Why lots of boys can whip carpenters," says Penrod to Marjorie. He never explains why. We laughed out loud a dozen times reading this chapter. It's even funnier than anything in "Penrod" or "Penrod and Sam."

The Detective Captured

Finally they captured Penrod—but not until he'd roused the neighborhood. Many millions of people have been raised on the Penrod stories. Here is a new one to rouse the nation.

Begin the Story in

The Washington Post

SUNDAY, JUNE 8

MIDSHIPMEN'S BALL CLIMAXES GAY WEEK

Secretary Adams Will Make Commencement Address at Exercises Today.

403 WILL GET DIPLOMAS

Special to The Washington Post.

Annapolis, Md., June 4.—The brilliance and splendor of the farewell ball tonight came as a fitting climax to the week of drills and social fraternities leading up to commencement day at the Naval Academy. The stage is all set for the ceremonies tomorrow when Charles F. Adams, Secretary of the Navy, will deliver the principal address and present diplomas to a class of 403 graduates. Rear Admiral Samuel S. Robison, superintendent of the academy, will preside and speak briefly in introducing the Naval Secretary.

Regimental dress parade this afternoon attracted an immense throng of visitors. The drill was featured by the presentation of numerous prizes for excellence in professional branches and athletics. There also were other minor awards. The drill marked the last time that the seniors will stack their guns in racks, for tomorrow they will march to Dahlgren Hall, scene of the commencement finals, in a group. The undergraduates, however, will be paraded under arms, and all traditional customs that attend graduation at the naval school will be enacted.

The farewell ball was held in Dahlgren Hall, commonly called the armory. The floor of the spacious structure was so crowded that it was anything but comfortable for dancing. Several thousand persons watched the milling of the dancers from the huge balconies as well as from the floor space near the walls. The decorations of flags and bunting and electrical effects provided an eye feast. The second classmen were hosts at the ball, and, according to custom, the president of the class, Midshipman Oscar Hagsberg, of Follansbee, W. Va., assisted Mrs. Robison, wife of the superintendent of the academy, in receiving the guests. Buffet supper was served along the colonnades and parkways nearby.

Dancing began at 9 o'clock and continued until midnight. It was estimated that dancers and onlookers numbered approximately 8,000.

Secretary Adams, accompanied by Mrs. Adams, arrived in Annapolis late this afternoon and were overnight guests of the Robisons. Assistant Secretary and Mrs. Ernest L. Jahncke, also are here and are staying at Carvel hall.

Based upon the number of requests made for the ball and commencement exercises, authorities of the academy said the number of visitors has been the greatest that has marked commencement days in a number of years.

WHOZIT?

("WHOZIT?" is a test of your knowledge of history and current events. The statements below describe a character whom you should be able to identify. Match your knowledge and memory against those of your friends.)

1. He was a native of ancient Greece, born more than 400 years before the Christian era.
2. He was famous as a philosopher and military commander.
3. His native city having declared war on Sparta, he was placed in command of the army which defeated a much larger force of Spartans in the famous battle of Leuctra.
4. Later he overwhelmed the Spartans at the battle of Mantinea but was killed just after the victory had been assured.

Answer to yesterday: Robert Emmet.

(Copyright, 1930.)

Capt. Kingsford-Smith Plans Hop to America

Dublin, Irish Free State, June 4 (A.P.).—Capt. Charles Kingsford-Smith, famous Australian airman, arrived in his airplane Southern Cross at Baldonnel Airdrome this afternoon from Croydon to make preparations for a projected transatlantic flight to the United States.

Toscanini Ends Tour With U. S. Orchestra

London, June 4 (A.P.).—A triumphal concert in Queen's Hall tonight and a reception at the Carlton Hotel ended the European tour of Arturo Toscanini and his New York Philharmonic Orchestra.

At the reception Toscanini received a bronze placque from the concert master on behalf of the members of the orchestra. Toscanini now will visit Paris, Italy and St. Moritz, and later will conduct at Bayreuth.

MRS. HUGH CLARK, 60, DIES; G.O.P. OFFICIAL

National Committeewoman From Ohio Falls Dead After Giving Talk.

ARDENT HOOVER BACKER

Columbus, Ohio, June 4 (A.P.).—Mrs. Hugh Clark, of Steubenville, Republican national committeewoman from Ohio, dropped dead in a hotel here late today.

Mrs. Clark, who was a former president of the State Auxiliary of the American Legion, had just completed addressing the Buckeye Republican Women Glee Club when she suffered a heart attack. She died within a few minutes after falling from her chair.

One son, member of a New York brokerage firm, survives. Mrs. Clark was 60 years old.

Mrs. Clark became national committeewoman from Ohio in 1928, succeeding Mrs. Wilma Sinclair Levan. Mrs. Clark had been a stanch supporter of Herbert Hoover for the presidential nomination during the Ohio presidential primary in April, 1928, and when the Ohio delegation balloted at Kansas City she was the choice for committeewoman.

For many years Mrs. Clark had been a powerful influence in the State Republican organization.

Mrs. Clark came here last night for the Glee Club meeting and appeared in good health until she collapsed. Mrs. Clark's husband, Hugh J. Clark, died ten years ago. He was president of the National Exchange Bank of Steubenville.

Canned Vegetables

—so *rich in vitamins*
—are *more appetizing when* Seasoned
with
Sugar

If you could watch and study the great canning companies at work you would make these amazing discoveries. First, the vegetables chosen are as fine as any fresh vegetables that ever came into your kitchen. Second, the scientific methods of cooking and packing conserve more of the vitamins and minerals than you can on your home range.

To get the utmost from these pure, wholesome canned vegetables, heat them rather than boil them. *They don't need to be re-cooked.* Then season to taste and serve.

A dash of sugar to a pinch of salt is an ideal seasoning for all vegetables—canned or fresh. The sugar in this mixture heightens their flavor and makes them more enjoyable. And food that pleases the taste promotes the flow of gastric juices.

Doctors and dietitians approve the use of sugar as a flavor in the preparation of food for children and adults. For sugar makes most foods, which are carriers of roughage, vitamins and minerals, *more* enjoyable. Good food promotes good health. The Sugar Institute.

SCIENTIFIC *methods used by packers and canners insure a higher, uniform vitamin content than can be obtained on the home range.*

"Most foods are more delicious and nourishing with Sugar"

ATLANTIC CITY HOTELS

Hotel Dennis

ATLANTIC CITY, N. J.
"Home of the Garden Terrace and Unbroken Ocean View."
The location and recently added features makes this the premier hotel of the Jersey Coast.
Fireproof Garage — Moderate Rates
Walter J. Busby Inc., Owners and Managers.

FIELD GLASSES
$10 to $25
Jewelry Dept.
WALFORD'S
909 Pa. Ave.

A DELIGHTFUL BOAT TRIP TO
PHILADELPHIA
Daily passenger Service except Sunday on beautiful Inland water route. The new steamer,
JOHN CADWALADER

Sails from Baltimore Tuesday and Thursday 6 P. M., Saturday 4 P. M. Daylight Saving Time
FARE, $2.50 ROUND TRIP, $4
Through tickets to New York City and New Jersey Seashore points. Folder on request.
ERICSSON LINE
PIER 1 LIGHT ST.

SALE....

A regrouping of our remarkable Clearance Sale offerings creates greater saving opportunities.

A Group of
DRESSES
in a charming array of modes and fabrics.
$35

COATS
Smartly fashioned creations for all occasions.
$35 $45

SUITS
of characteristic Pasternak distinction.
$45 $55

Our Misses' Department
offers two very unusual groups of
DRESSES
To close
$12.50 $16.50

Hats $5 $10 $12

All Sales Final

M. PASTERNAK
1219 CONNECTICUT AVE.

Can You Do Your Housework?

If you are not as well as you *want* to be, if you are weak, nervous or rundown, give Lydia E. Pinkham's Vegetable Compound a fair trial. Take at least three bottles. It will tone up your whole system and help you to *eat* better, *sleep* better and *feel* better.

Mrs. Marie Vriesenga, 2002 Lexington Ave., New York, New York.

"My work is keeping a rooming house in New York. I was weak and tired and didn't seem to feel well at all. Some friends told me about Lydia E. Pinkham's Vegetable Compound and I took it four times a day. It has helped me very much. I feel better in all ways now."

Ask Your Friends

Mrs. Paulina Pascuzzi, 316 Tremont Ave., East Orange, New Jersey

"I never had any appetite and I could not sleep well, and I was irregular and often suffered from headaches because of my age. I read a booklet left at my door, and so I took eight bottles of Lydia E. Pinkham's Vegetable Compound and I have also taken the Herb Medicine. I feel stronger in every way now. I have gained weight and am not nearly so nervous and can do my housework without getting too tired."

Edna Sluraff, 1129 DalySt., Philadelphia, Pennsylvania

"I was completely rundown from nursing. I took four bottles of your medicine with very good results. I have been a nurse for twenty years without losing a patient, I am proud to say. I will continue to recommend any of the Lydia E. Pinkham products at any time and you may use my name."

Endorsed by Half a Million Women

Carry Your Medicine with You

Ask your druggist for
LYDIA E. PINKHAM'S VEGETABLE COMPOUND TABLETS

Just as effective as the liquid medicine.

Lydia E. Pinkham's Vegetable Compound
Lydia E. Pinkham Medicine Co., Lynn, Mass.

WOMEN GAIN VOICE IN CHURCH AFFAIRS

Presbyterians Close 142d General Assembly in Cincinnati.

PITTSBURGH IS CHOSEN

Cincinnati, Ohio, June 4 (A.P.).—Marked by an important constitutional change, giving women a voice in the affairs of the Presbyterian Church, the 142d General Assembly of the Presbyterian Church in the U. S. A. was brought to a close today.

Next year the General Assembly will meet at Pittsburgh as the guest of the Shady Side Presbyterian Church.

The meeting officially wrote into the constitution an overture making women eligible for ordination as ruling elders in the local churches, presbyteries and synods. Two days after the change had been made the Presbyterian Church at Wauwatosa, Wis., elected a woman elder, the first to be ordained.

Unification gained impetus in the adoption of a report from the church cooperation and union department, looking to the merger of churches having the Presbyterian form of government. Principal among these are the Presbyterian Church in the U. S. A., the United Presbyterian Church and the Reformed Church of America. Further conferences are to be held during the year to promote the unification.

The 1930 assembly was marked by only one issue of general debate, a proposal to delete from the confession of faith the section prohibiting Presbyterians marrying with Catholics. By a small majority the move lost and the ban was retained.

A report regarded by theologians as an unusual document was adopted almost in toto, prevailing upon Presbyterian ministers to give instruction in sex and marriage problems to young people contemplating marriage.

Famed Nassak Dimond Requires Tariff, Ruling

The Nassak diamond is not an artistic antiquity and, therefore, is subject to the tariff on all imported jewels, 20 per cent of its value, the United States Court of Customs and Patent Appeals ruled yesterday. The diamond was imported in 1927 by E. F. Bendler, of New York and was admitted free by the customs officials on grounds it was an antique.

Appeal was filed by a New York firm of wholesale jewelers and the court's decision yesterday will require payment of duty on the diamond. The jewel once adorned the statue of the Goddess Shiva in India.

The Weather

TODAY'S SUN AND TIDE TABLE

	AM.	PM.
Sun rises	4:43	
High tide	3:08	3:29
Sun sets		7:30
Low tide	9:49	10:06

WEATHER CONDITIONS.

U. S. Dept. of Agri., Weather Bureau. Washington, Wednesday, June 4—8 p. m.

Forecast—For the District of Columbia: Fair and continued warm Thursday, followed by showers and slightly cooler Thursday night or Friday; moderate southwest winds.

For Maryland—Fair and continued warm Thursday, followed by showers and slightly cooler Thursday night or Friday; fresh southwest winds.

For Virginia—Partly cloudy and continued warm, possibly showers in southwest portion, Thursday; Friday showers; moderate to fresh south and southwest winds.

A disturbance is advancing eastward over Minnesota, Minneapolis, 29.78 inches, with a trough extending southwestward to New Mexico, Roswell, 29.70 inches. Pressure continues high over the South Atlantic States and thence eastward to Bermuda, Wilmington, 30.30 inches; Bermuda, 30.36 inches. Pressure is also high over southern Hudson Bay, Doucet, 30.10 inches, and Churchill, 30.04 inches, and pressure is high and rising in the North Pacific States and the Plateau and northern Rocky Mountain regions. During the last 24 hours showers have occurred in the Plains States, the middle Rocky Mountain region, the upper Mississippi Valley, the upper Lake region, and in portions of the South Atlantic and East Gulf States. Temperatures have fallen in the southern Plains States, the middle Rocky Mountain region, and the upper Mississippi Valley, and have risen in the Plateau region and in western Montana.

The outlook is for showers Thursday night or Friday in the Middle Atlantic States and New England, and for showers Thursday and possibly Friday in the lower Lake region, the Ohio Valley, Tennessee and the South Atlantic States. Elsewhere the weather will be fair Thursday and Friday in the Washington forecast district. It will be cooler Thursday night in the lower Lake region and the Ohio Valley, and cooler on Friday in the Middle Atlantic States and New England.

Local Weather Report.

Temperature—Midnight, 70; 2 a. m., 67; 4 a. m., 65; 6 a. m., 64; 8 a. m., 70; 10 a. m., 82; 12 noon, 85; 2 p. m., 89; 4 p. m., 93; 6 p. m., 90; 8 p. m., 83; 10 p. m., 76. Highest, 94. Lowest, 62. Relative humidity—8 a. m., 54; 2 p. m., 44; 8 p. m., 34. Rainfall (8 p. m. to 8 p. m.), none. Hours of sunshine, 14.8. Per cent of possible sunshine, 100.

DEPARTURE FROM NORMAL.

Accumulated excess of temperature since January 1, 1930, 454 degrees.

Excess of temperature since June 1, 1930, 12 degrees.

Accumulated deficiency of precipitation since January 1, 1930, 6.40 inches.

Deficiency of precipitation since June 1, 1930, .54 inch.

Flying Weather Forecast.

Forecast of flying weather for June 5: Washington, D. C., to Long Island, N. Y.: Partly overcast Thursday; moderate southwest winds near Washington and fresh southwest winds near Long Island at 1,000 and fresh southwest winds at 5,000 feet.

Washington to Norfolk, Va.: Partly overcast Thursday; moderate south winds up to 5,000 feet.

Washington, D. C., to Dayton, Ohio: Partly overcast Thursday, with thundershowers near Dayton and slight risk of thunderstorms in mountains in late afternoon; moderate to fresh southwest winds up to 1,000 feet, and fresh southwest winds, strong at times, near Dayton at 5,000 feet.

Temperatures and Precipitation.

Temperatures and precipitation for 24 hours ended Wednesday 8 p. m.:

	Highest Wed.	Lowest Tues. night.	Wed. 8 p.m.	Rainfall.
Washington, D. C.	94	62	83	....
Asheville, N. C.	80	50	74	....
Atlanta, Ga.	76	62	68	0.02
Atlantic City, N. J.	80	64	68	....
Baltimore, Md.	96	64	84	....
Birmingham, Ala.	84	64	76	....
Bismarck, N. Dak.	70	52	68	0.06
Boston, Mass.	94	68	84	....
Buffalo, N. Y.	88	62	66	....
Chicago, Ill.	88	68	84	....
Cincinnati, Ohio	88	60	82	....
Cheyenne, Wyo.	64	48	56	0.26
Cleveland, Ohio	88	70	84	....
Davenport, Iowa	86	70	68	0.02
Denver, Colo.	70	52	64	0.04
Des Moines, Iowa	76	68	74	0.34
Detroit, Mich.	86	66	80	....
Duluth, Minn.	52	48	50	1.06
El Paso, Tex.	92	68	90	....
Galveston, Tex.	82	74	78	....
Helena, Mont.	60	38	60	....
Indianapolis, Ind.	86	68	82	....
Jacksonville, Fla.	86	68	76	0.94
Kansas City, Mo.	88	68	82	....
Little Rock, Ark.	88	66	84	....
Los Angeles, Calif.	76	56	70	....
Louisville, Ky.	88	64	84	....
Marquette, Mich.	74	52	54	1.06
Memphis, Tenn.	90	70	86	....
Miami, Fla.	90	76	78	....
Mobile, Ala.	88	68	78	....
New Orleans, La.	82	72	78	0.02
New York, N. Y.	90	66	84	....
North Platte, Nebr.	88	56	76	1.22
Omaha, Nebr.	78	68	74	0.22
Philadelphia, Pa.	92	64	84	....
Phoenix, Ariz.	96	64	94	....
Pittsburgh, Pa.	90	62	84	....
Portland, Me.	92	68	84	....
Portland, Oreg.	66	52	64	....
S. Lake City, Utah	88	54	68	....
St. Louis, Mo.	88	68	82	....
St. Paul, Minn.	74	64	66	1.04
San Antonio, Tex.	88	72	84	....
San Diego, Calif.	68	58	66	....
San Francisco, Calif.	64	52	62	....
Santa Fe, N. Mex.	84	52	78	....
Savannah, Ga.	76	70	74	....
Seattle, Wash.	64	48	56	0.50
Springfield, Ill.	94	64	82	....
Tampa, Fla.	88	72	78	....
Toledo, Ohio	88	64	84	....
Vicksburg, Miss.	88	62	84	....

River Bulletin.

Harpers Ferry, W. Va., June 4.—Potomac and Shenandoah Rivers clear.

CHOSEN PREMIER

Associated Press Photo.

CARL GUSTAV EKMAN, head of the People's party, has accepted King Gustave's invitation to form a cabinet.

CAPITAL MEN HELD IN CHICKEN THEFTS

Franconio Man Routs Pair of Prowlers; Recovers Birds After Chase.

WILL FACE GRAND JURY

James Bayne and Roy Berry, giving their address as Eighth street, near H street northwest, Washington, were lodged in the Fairfax County jail last night to await action of the grand jury on a charge of chicken stealing.

According to Sheriff Eppa P. Kirby, of Fairfax County, Lee Smith, of Franconia, was awakened early Tuesday morning by the squawking of his chickens. Reaching for his shotgun, he looked out the window and saw two men in the moonlight at the door of his henhouse, passing fowls from one to the other. He fired a shot and hit one of the chickens being passed. The men fled. Smith fired another shot in their direction and then started down the road after them. A short way down the road he came upon a car with a crate of chickens which he identified as his property.

Sheriff Kirby was immediately notified and began search for the thieves. Tuesday morning the crate was identified as one that had been stolen from Eastern Market in Washington. The Maryland tags on the car were traced and it was discovered that the car had been reported stolen a short time before the sheriff communicated with the Washington police. When Bayne arrived in Fairfax yesterday to claim the car he was placed under arrest. Meanwhile Berry was also arrested on suspicion.

It is believed by the Fairfax authorities that the persons who stole the chickens are the ones that tried to break into the garage of George Smith at Springfield, and Mrs. W. Mitchell, at Lincolnia, a short time before they were fired upon by Smith.

The men were given a hearing before Justice of the Peace A. C. Ritchie at Fairfax and held for the grand jury.

Blanton Campaign Inquiry Postponed

House Elections Group to Hear Clancy Charges in December.

A House elections committee yesterday postponed to December action on the Clancy resolution to investigate campaign advertisements of Thomas L. Blanton (Democrat), of Texas.

Appearing before the committee, Mr. Blanton said that he did not know what his campaign managers had said in the advertisements.

The advertisements declared among other things that if Mr. Blanton were elected he would stop any "seals" that were attempted.

Representative Clancy (Republican) of Michigan, charged that the Texan had reflected on the integrity of every member of the House.

$2,000,000,000 Sought To Aid Unemployment

(Associated Press.)

President Hoover was urged yesterday by the National Unemployment League to sponsor a Federal bond issue of from $2,000,000,000 to $3,000,000,000 to be spent in road construction for the relief of unemployment.

Asserting business conditions have not improved during the spring as expected, Darwin J. Meserole, president of the league, recommended to the President expansion of the steps already taken to relieve the business depression.

MOVEMENTS OF STEAMSHIPS

New York, June 4.

SAIL THURSDAY.

New York, for Hamburg.
Ala, for Antwerp.
Exarch, for Constantza.
American Trader, for London.

SAIL FRIDAY.

Cathlamet, for Accra
Manuel Calvo, for Barcelona.
Ile de France, for Havre.
Majestic, for Southampton.
Pennland, for Antwerp.
Caronia, for London.

SAIL SATURDAY.

Volendam, for Rotterdam.
Augustus, for Genoa.
Saxaporack, for Leningrad.
Laconia, for Liverpool.
Rochambeau, for Havre.
Cleveland, for Hamburg.
Camerania, for Glasgow.
Kungsholm, for Gothenburg.
City of Manila, for Cape Town.
Cedric, for Liverpool.
Minnewaska, for London.

REPORTED BY RADIO.

Mauretania, from Southampton; due at pier 54, North River, Thursday.

President Harding, from Hamburg; due at pier 4, Hoboken, Friday.

Bremen, from Bremen; due at Fifty-eighth street, Brooklyn, Friday.

Deutschland, from Hamburg; due at pier 86, North River, Saturday.

Tuscania, from Southampton; due at pier 56, North River, Sunday.

Stuttgart, from Bremen; due at pier 42, North River, Sunday.

Lapland, from Antwerp; due at pier 59, North River, Sunday.

Leviathan, from Southampton; due at pier 86, North River, Monday.

Adriatic, from Liverpool; due at pier 60, North River, Monday.

Paris, from Havre; due at pier 57, North River, Monday.

Conte Biancamano, from Genoa; due at pier 95, North River, Monday.

Scythia, from Liverpool; due at pier 54, North River, Monday.

Nieuw Amsterdam, from Rotterdam; due at Fifth street, Hoboken, Monday.

Polonia, from Danzig; due at Thirty-ninth street, Brooklyn, Monday.

American Shipper, from London; due at pier 7, North River, Monday.

United States, from Copenhagen; due at Sixth street, Hoboken, Monday.

Bergenafjord, from Oslo; due at Thirtieth street, Brooklyn, Monday.

Karlsruhe, from Bremen; due at pier 42, North River, Tuesday.

President Garfield, from world cruise; due at Twelfth street, Jersey City, Tuesday.

FLOOD IN LOUISIANA BELIEVED AT CREST

Red River Levees Reported Holding as Stricken Areas Are Aided.

REID TO VIEW DISTRICTS

Alexandria, La., June 4 (A.P.).—Alexandria observers today expressed belief that the Red River flood was cresting here at 41.05 feet, as the river remained at that level throughout a large portion of the day in spite of a 2-inch rise reported over night at Boyce, 20 miles up the river. The river there was 5.05 feet above flood level with no additional breaks reported, but sandbags and planks were being used for strengthening levees in Rapides and Avoyelles parishes.

The main levees were holding and Alexandria was considered safe from the flood. A fertile section between here and Boyce is flooded because of a series of crevasses in the Bayou Rapides levee.

Heavy forces were in action on the Pineville side of the river, opposite Alexandria, where the river was at the top of the levees.

Workmen also were topping the banks at Echo, below Alexandria and the Ben Ruth Cross levee, southeast of here, while a crew was stationed to provide emergencies at Billy Bayou, 4 miles to the west.

Another crew labored all last night and succeeded in holding a portection levee on a plantation at Rapides Station. At Marksville in Avoyelles Parish the river was holding to its banks with the height of the flood still to pass.

Announcement was made today that Representative Frank R. Reid, chairman of the House flood control committee, would probably visit the Upper Red River Valley next week and personally inspect the needs of the section before the Red River flood control bill is taken up in Congress.

The stream through the upper area was falling steadily today between here and Boyce, but the Texas & Pacific Railroad had found it necessary to raise its tracks 6 inches at one point between Alexandria and Boyce because of the rising water from the Rapides Bayou break.

Relief work was being administered by the Red Cross as rapidly as possible with public appeals for additional funds and a resolution in the Legislature for a $25,000 appropriation awaiting action.

Hoover Presented With Safety Award

Louis Livingstone eSaman Medal Is Given by Museum Group.

(Associated Press)

The Louis Livingstone seaman gold medal yesterday was presented to President Hoover in recognition of his "outstanding contributions in the many fields of human service."

Award of the medal on behalf of the American Museum of Safety to the Chief Executive was decided upon before his nomination for the presidency, but the formal presentation was delayed.

Calling Mr. Hoover "the country's greatest benefactor," the committee said it felt that it would be impossible to "adequately express the extent to which you have contributed to the Nation's welfare and progress in enhancing standards of efficiency and higher ideals in human values, which in our judgment will always hold most constructive place in the economic life of the Nation."

The presentation was made by Arthur Williams, of New York, president of the museum, and A. A. Hopkins, and Lew Palmer, trustees.

GRAF ALTERS PLANS BECAUSE OF STORM

Continued from Page 1.

Graf's master, would not attempt to bring her down until visibility and other conditions insured a safe grounding.

Spanish officials and German agents repeated tonight that despite the storm they felt no alarm. They predicted that the Graf would finish her voyage to Seville "any time after 5 o'clock in the morning."

Citizens, however, made no effort to conceal their embarrassment over the untimely capers of the weather in their city, famous for its blue skies and tropical sun. The weather was more like blustery November in New York.

All night long crews were to be in readiness at the airport just outside the city. The field will not be Tablada, which is a sea of mud.

About 500 Spanish soldiers are on hand ready to haul the Graf down and bind her in to her mooring mast, where it is expected she will remain several hours before proceeding to Friedrichshafen.

New York, June 4 (A.P.).—The New York American publishes a copyrighted dispatch from Capt. Sir Hubert Wilkins, aboard the dirigible Graf Zeppelin en route to Seville from Lakehurst, N. J. The dispatch says:

The Graf Zeppelin, pursuing its untroubled way home, will dock at Seville, Spain, and discharge passengers and mail tomorrow morning.

This became apparent late today when after the Azores were passed, speed was cut down by the wind to about 60 miles an hour, and Spain was still far away.

Chances for a record crossing went glimmering, but that made no difference to the 22 passengers, many of whom are enjoying their first Zeppelin tour.

The easy relaxation and sociability current on ocean going steamers is even easier aboard the Graf Zeppelin and already the traveling company is well acquainted.

Weather has been favorable, and we have enjoyed the panorama of ocean vistas rolling ever onward on all sides. The calm seas and the ever refreshing salt air has done wonders to quiet several cases of "nerves," which manifested themselves shortly after our takeoff.

We passed over Horta, the principal town of the Azores on the Island of Fayal, at 11 o'clock, Azores time, 8 o'clock Eastern standard time, after a record trip of 33 hours since we left Long Island.

We passed over the colorful little city quite low, and went along the Island of St. George and over Angra, giving the passengers a bird's-eye view of the beautiful little clusters called the Azores. At 1 p. m. local time, we left the island behind and headed for Cape Vincent. Seville was 1,000 miles away, but the weather chart indicated that the northerly cross-winds would aid us only slightly.

Ambulance Damaged by Blaze.

Damage amounting to $50 was done to the ambulance of Casualty Hospital yesterday afternoon by a fire resulting from a short circuit. The fire occurred while the ambulance was returning fro ma heat prostration call. Firemen respond edto an alarm from Third street and Randolph place northeast and extinguished the blaze.

FILM TIME TABLES

Feature pictures are presented on the following schedules at the theaters named:

Palace—"Young Man of Manhattan," at 12 m., 2:15, 4:40, 7:30 and 9:50 p. m. Stage shows at 1:35, 3:55, 6:45 and 9:05 p. m.

Fox—"The Arizona Kid," at 11:52 a. m., 2:28, 4:43, 7:43 and 9:58 p. m. Stage shows at 1:45, 4, 7 and 9:15 p. m.

Earle—"Sweethearts and Wives," at 10:55 a. m., 12:35, 2:20, 4:10, 5:55, 7:50 and 9:45 p. m. Will Osborne and his radio band, at 1:10, 3:15, 7:05 and 9:20 p. m.

Metropolitan—"Courage," at 11 a. m., 12:45, 2:33, 4:21, 6:09, 7:57 and 9:45 p. m.

R-K-O Keith's—"Journey's End," at 10:30 a. m., 12:40, 2:55, 5, 7:15 and 9:30 p. m.

Columbia—"Caught Short," at 10:39 a. m., 12:10, 2:05, 4:05, 6, 8 and 9:55 p. m.

Tivoli—"The Divorcee," at 2:20, 4:10, 5:55, 7:45 and 9:35 p. m.

Ambassador—"Hold Everything," at 6:15, 8 and 9:50 p. m.

Reporters in U. S. Use Phone To Cover Australian Story

Woman, With Aid of Wireless, Tells Newspapermen in Schenectady of Amy Johnson Completing 19-Day Solo Flight From England to Sydney.

Schenectady, N. Y., June 4 (N.Y.W.N.S.).—Two reporters, with the aid of one of America's most famous airwomen, established a new world record for long-distance reporting here this morning when they "covered" an aviation story in Australia by radio telephone. The story was the arrival in Sydney of Miss Amy Johnson, 27-year-old amateur British flyer, who has just been made a commander of the Order of the British Empire by King George as a result of her 19-day solo flight from England to Australia.

In a sense the reporters fell down on their assignment because they did not get their intended interview with Miss Johnson, but they did the next best thing by arranging to get it Friday morning and by manipulating things so that Miss Elinor Smith, holder of the world's altitude record for women, got all of the "dope" about Miss Johnson in a two-way 20-minute conversation over the 10,000-mile aerial circuit.

Miss Smith talked to "Miss Sydney," wife of Engineer A. P. McDonald, of the Amalgamated Wireless of Australia, Station VK-2-ME, from the General Electric Co.'s Bacandaga receiving station in Glenville. She discovered that Miss Johnson had been ordered to cancel practically all of her engagements and put to bed by her doctor for a few days' rest until she recuperated entirely from the strain of her arduous air voyage.

"Miss Sydney" described the English airwoman as having hair with a slightly reddish tinge, being 5 feet 3 inches tall and "very attractive." She added that "the place is quite mad about her and her wonderful achievement."

It was her impression, she said, that Miss Johnson would return with her plane by steamer for an air tour of the British Isles under auspices of the London Daily Mail, which, in common with other English newspapers, was skeptical of her Australian flight until she made it, and then hastened to sign her up for $50,000.

"Please tell Miss Johnson for me that I extend my personal congratulations on her wonderful feat and offer felicitations in the name of the pilots of America, both men and women," Miss Smith said. "Say to her also that I shall look forward with a great deal of pleasure to speaking with her in person during the Friday morning broadcast."

The conversation was carried over a land wire to New York City and broadcast through WJZ and a country-wide hook-up of stations by the National Broadcasting Co.

VIRGINIA PHILOSOPHER LAUDS PLAN TO DIE BY STARVING

Continued from Page 1.

and he, as he expressed it, "had to go to work."

For a few years he roamed, fulfilling a boyhood ambition, going to San Francisco. He sailed for Sidney, Australia, and later went to the southern part of Europe and to England. After a little more traveling in this country he settled at Mountain Hill and began farming.

Why is he committing suicide?

"Well, why not?" he parried in his feeble voice as he lay on a dirty iron bed in the attic of his two-room shack.

Anyway, why all the fuss about him? He has always been a man who attended to his own business, his neighbors will tell you, and he has always worked moderately hard, paying his debts regularly. He prefers being alone, and curious visitors, particularly preachers, tire him out with their arguments to save his soul.

Lost Faith Through Cheat.

"In the 27 years I have lived here," he told three ministers who called on him this week, "you are the first preachers who came to see me."

When they pleaded with him, as two young evangelists did today, he smiled sympathetically, much as a worldly-wise man might smile at children.

"Can we pray for you?" one of the evangelists asked after a futile 15 minutes of scripture-quoting.

"You may pray, but not for me," he countered. "Pray for yourselves and leave me alone. I'm happy."

A Bible salesman who cheated him on a sale was responsible, he says, for Mr. Davis' first disillusionment concerning religion. Reared in the Sunday school and church, he had paid $12 for a large Bible during his first year at prep school. The book it turned out, had been used considerably, was not what the salesman claimed.

"Then I began to see that Christians are just like other people," he said.

While not a great reader nowadays (yesterday he was reading old copies of Youths Companion), he liked children's stories, he said. He has evolved a philosophy and a religion.

Believes In God.

"Yes, I believe there is a God," he mused, "but He is only a spirit, a force, who hasn't time to be bothered by individuals. There may be a hereafter; I don't know; but if there is, I hope it will be a rebirth and that I will get another chance in this world."

And only then during his entire discourse did his lips quiver and his eyes become a bit watery. Further prodding into his private life, he blocked, however.

At the head of his bed stands a single-barrel shotgun, which, incidentally has served to make some of his ministerial visitors nervous. He had contemplated suicide by several methods, he said, and had decided in favor of starvation because it was "less messy" than violence.

While somewhat noncommunicative to a reporter, he has explained his reasons for his decision to die to Dr. Hughes. In the first place he is getting old—in the late sixties—and so far as he knows he has no living relatives and but few friends. Eighteen months ago he suffered a stroke of paralysis, and he recalls that his father was an invalid from a stroke for five years.

"My work is done," he said. "I have nothing more to live for, and I don't want to be a burden on my neighbors."

Home Willed to Girl.

His home and ten-acre farm he has willed to Hazel Mae Seay, 17-year-old granddaughter of Mrs. Josephine Miller, who is one of his oldest friends. Another neighbor has made all arrangements to have Davis buried in the Miller family cemetery.

Saturday has been chosen as his last, Mr. Davis said, because Terence MacSwiney, the Irish mayor of Cork, lived only 26 days when he went on hunger strike in prison.

The first week was the hardest, he related, but since then he has not felt the pangs of hunger. Friends have provided Davis with water. For the first week he remained up during the day, but since then he has not left his bedroom.

With a twinkle in his eye, he recalls his last meal. After deciding on his suicide method, he came to Danville and bought and consumed the following: A dozen bananas, a pound of mixed candy, two hamburger sandwiches, a bottle of milk.

"Now, please go away," he concluded his discourse. "I want to rest and think."

SOCIETY

Continued from Page 8.

Viscountess d'Alte, wife of the Minister of Portugal, has gone to New York to be the guest for a few days of her sister, Miss Frances Coleman.

Countess Szechenyi, wife of the Minister of New York, is at present in Newport, the guest of her mother, Mrs. Cornelius Vanderbilt, at the Breakers. Count and Countess Szechenyi will have Mrs. Harry Payne Whitney's Newport villa for most of the summer, the legation being established in Mount Vernon street.

Capt. and Mrs. John H. Gibbons left today by motor for their country home in Connecticut. They will spend the week-end at Garrison, N. Y., with Mr. and Mrs. Samuel Sloane.

Recital Planned By Pianists' Club.

The Washington Pianists' Club, an organization of young talent of this city and of Baltimore, will give a recital at the Arts Club this evening. Mrs. Martin A. Morrison, director of the Pianists' Club, will be guest of honor and Mr. and Mrs. Carlton Van Valkenburg will be hosts.

Among those who will take part in the program are Miss Kathryn Latimer, Miss Sophie Snyder, Miss Helene Pinnacom, Miss Kathryn Beck, Miss Dorothy Hebley, Miss Leah Effenbach, Miss Katherine Morrison, Miss Virginia Shull, Glenn Carow and Edward Dawson.

Mr. and Mrs. W. Chapin Huntington have closed their house in Twenty-third street and are now at Journey's End, their mountain house near Bluemont, Va., for the summer months.

AMUSEMENTS. AMUSEMENTS AMUSEMENTS

Beginning Tomorrow Friday June 6th

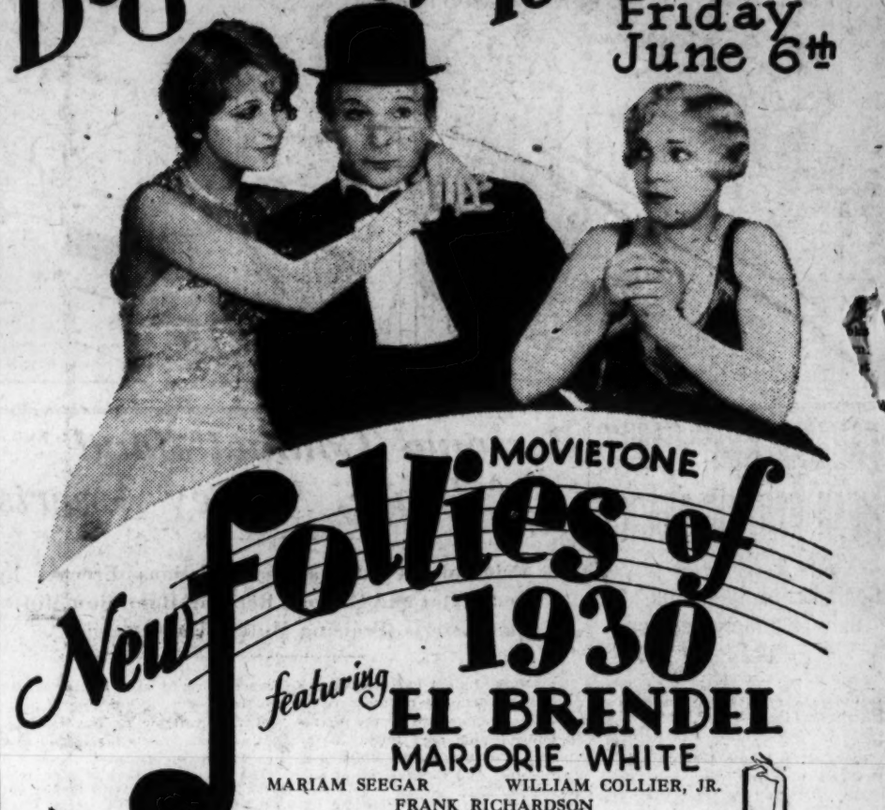

MOVIETONE New Follies of 1930 featuring EL BRENDEL MARJORIE WHITE

MARIAM SEEGAR WILLIAM COLLIER, JR. FRANK RICHARDSON

LAUGHS—Plenty of Them!! SONGS—Seven of the Season's Greatest!! GIRLS—By the Hundred—Young—Beautiful—Peppy!!

And They Are All a Part of the Story A Musical Romance With a Beautiful Love Tale

THE STAGE

Funchon & Marco Bring to You a Russian Street Fair . . Comic Opera . . and Cossack Carnival all Blended into a Gorgeous Spectacle which they call

Carnival Russe

Countess Sonia and Alex-Sherer-Bekeff
Sam Linfield Company.
Imperial Russian Trio
Musical Accompaniment
Fox Grand Orchestra, Leon Brusiloff, Conductor.

FOX The Leading Theatre in the Greatest Capital of the World.

LAST TIMES TODAY—WARNER BAXTER IN "THE ARIZONA KID"

TO DINE AT VILLA ROMA IS TO DINE WELL CHICKEN DINNER, $1.50 Washington's Finest Suburban Restaurant on Rockville Pike.

SCHOOLS AND COLLEGES.

THE GEORGE WASHINGTON UNIVERSITY LAW SCHOOL
Member Association American Law Schools Approved by American Bar Association.
SUMMER SESSIONS, 1930
First term, June 16 to July 30.
Second term, July 31 to Sept. 13
Registration days, June 13 and 14, and July 29 and 30.
STOCKTON HALL
720 Twentieth St. West 1640

MT. VERNON STEAMER Charles Macalester
Under U. S. Government Inspection
Leaves Seventh St. Wharf Daily
10 A.M. and 2:30 P.M.
Round Trip, 85c
Admission, 25c
Cafe and Lunch Counter on Steamer
Mt. Vernon not open on Sundays.

National University Law School
Summer Term Begins
June 16, 1930, at 6:30 p. m.
Standard three-year course leading to degrees of LL.B., B. C. L. and J. D.
Graduate courses leading to degrees of LL. M., M. P. L., S. J. D. and D. C. L.
All classes held at hours convenient for employed students.
School of Economics and Government
Degree courses of collegiate grade offered in Political Science, Government, Economics, Psychology, History, Finance, Business and Languages.
Address, Secretary, National 6617. 818 13th St. N. W.

FOR YOUR HEALTH'S SAKE SWIM AMBASSADOR HOTEL POOL

RESORTS.

A VACATION SUGGESTION
Why not try our especially arranged Rail and Motor Tours. A new vacation recreation combining rail and motor transportation through the Appalachian Mountain sections of Virginia, North Carolina, Eastern Tennessee and North Georgia.
For booklets and complete information, call on
S. E. BURGESS,
D. P. A., Southern Railway System, McPherson Sq., Washington, D. C.

Fire-Proof STORAGE
Living Up to Our Reputation
Our over thirty years of satisfactory service to the public is your assurance that everything will be right when we do your Shipping; Packing, Moving, Storing, etc.
Phone Nat'l 6900 for estimates.
Merchants Transfer and Storage Co.
MOVING—PACKING—SHIPPING
920-922 E Street N.W.

Low-Fare Outings
STANDARD TIME.
$8.00 ALBANY
$9.00 SARATOGA SPRINGS
$10.75 LAKE GEORGE, SAIL SATURDAY, June 7
Lv. Washington .....7:10 p. m.
$6.00 PITTSBURGH SATURDAYS, June 7, July 19
Lv. Washington .....9:00 p. m.
$10.50 CLEVELAND CANTON, AKRON SATURDAY, June 7
Lv. Washington .....6:05 p. m.
$5.00 WATKINS GLEN
$6.50 CANANDAIGUA
$8.00 ROCHESTER SYRACUSE SATURDAY, June 7
Lv. Washington .....7:10 p. m.
$4.00 ATLANTIC CITY SUNDAYS, June 8, 22
Lv. Washington .....12:01 a. m.
$5.00 NEW YORK SUNDAYS, June 8, 22
Lv. Washington .....12:05 a. m.
$3.50 PHILADELPHIA
$3.25 CHESTER
$3.00 WILMINGTON SUNDAYS, June 15, 29
Lv. Washington .....7:30 a. m.
$13.00 MONTREAL SATURDAY, June 21
Lv. Washington .....3:50 p. m.
$12.00 TOLEDO or DETROIT SATURDAY, June 21
Lv. Washington .....2:55 p. m.
16 DAY TRIPS NIAGARA FALLS $16.80 SATURDAYS $16.80
June 28, July 12, 26, Aug. 9, 23, September 6, 20, October 4
All Steel Equipment
Pennsylvania Railroad

COOL BUT NOT COLD WARNER BROS. EARLE
LAST DAY BILLIE DOVE CLIVE BROOK In First National and Vitaphone's "SWEETHEARTS and WIVES" IN PERSON WILL OSBORNE and His Orchestra Today at 1:10, 3:15, 7:05, 9:20
COMFORTABLY COOL WARNER BROS. METROPOLITAN
LAST DAY BELLE BENNETT LEON JANNEY In Warner Bros. and Vitaphone's "COURAGE"

HEAR McWILLIAMS AND HIS PEPPY BAND OF ELEVEN ENTERTAINERS PRESENT BARNACLE BILL TONIGHT AT GREAT AND GLORIOUS FREE ADMISSION GLEN ECHO AMUSEMENT PARK ALWAYS MORE THAN FIFTY FINE FEATURES

NATIONAL $1.25, $1, $.75c & 50c Tonight at 8:20
MAT. SAT., 35c, 50c, 75c
World Famous Vampire Thriller
"Dracula"
NEXT WEEK—SEATS SELLING 'THE BACHELOR FATHER'

WRESTLING TONITE at the GAYETY IN CONJUNCTION WITH REGULAR SHOW

MARSHALL HALL STEAMER Charles Macalester
Leaves Seventh St. Wharf
10 a. m., 2:30 and 6:45 p. m.
Dancing—Bathing—All Amusements
ROUND TRIP, 50c

Read The Post's New Classified Ads

LOEW'S PALACE COMFORTABLY COOL
NOW PLAYING A PARAMOUNT PICTURE 'YOUNG MAN of MANHATTAN' from 1930's best seller
With CLAUDETTE COLBERT NORMAN FOSTER CHARLES RUGGLES ON THE STAGE JACK SIDNEY And His "FROLICKERS OF 1930" STARTING SATURDAY "THE TEXAN"
LOEW'S COLUMBIA
SECOND BIG WEEK MARIE DRESSLER and POLLY MORAN in a Metro-Goldwyn-Mayer panic of laughs "CAUGHT SHORT" with ANITA PAGE
They know how to clean up but not in the market...
M-G-M COLOR CLASSIC The General
HUNGARIAN RHAPSODY
HEARST-METROTONE NEWS
DOORS OPEN DAILY at 10 A

R-K-O KEITH'S
Continuous—10:30 A. M. to 11 P. M. NOW PLAYING
LAST 2 DAYS
The Greatest Screen Drama Of All Time!
TIFFANY presents JOURNEY'S END
STARTING SATURDAY LOWELL SHERMAN and ALICE JOYCE in "HE KNEW WOMEN."

VISIT and SEE GREAT FALLS, VA.
Scenic Beauty . . . Amusements Outdoor Sports Dancing Tuesdays, Thursdays and Saturdays
Trains leave from South End Key Bridge
WEEK DAYS—9:30, 11:02 a. m., 12:30, 2:03, 3:30, 5:05, 6:10, 7:00, 8:30 p. m.
SUNDAYS—Every hour and half beginning at 8:30 a. m.
Additional trains operated when necessary to accommodate excursion traffic. (Autos take road over Chain Bridge through Langley, Va.)
ROUND TRIP 50 CENTS
Children (under 12), 25 cents.
Wash. & Old Dominion Railway

Grace Episcopal Church
Woodside, Maryland
Strawberry Festival and Dance
Friday, June 6, at 7:30 P. M.
Dancing at 9:00 o'Clock

SEVENTH PRISONER HELD IN GEM THEFT

Jewelry Valued at $15,000 Found on Suspect Who Has Long Record.

FIVE INDICTMENTS FILED

New York, June 4 (A.P.).—A seventh prisoner and $15,000 in jewels were seized today by police in their round-up of an alleged nation-wide stolen-jewelry ring. The round-up already had yielded five men and one woman and an estimated $600,000 worth of gems.

The latest arrest was that of Max Nadel, 55, who has a long criminal record as a thief and pickpocket. In his pockets police said they found a three and a half carat diamond, after they arrested him. But they said he offered no objection to their taking from his safe deposit box the remainder of the $15,000 worth of jewelry seized. Several pieces in the box were alleged to have been stolen only yesterday from the home of Harry Reger, in Alden Park Manor, Philadelphia.

Before Nadel's arrest five of the six taken last week were indicted by a county grand jury on charges of grand larceny, feloniously bringing stolen property into the State and receiving stolen property.

Names of Suspects

They were William J. O'Connor, Buffalo fight promoter; Jack Rosen, identified as a Fifth avenue wholesale jeweler; Mrs. Hilda Carter, George Cole and James W. Watson. O'Connor and Rosen, already free under $25,000 bail, were arraigned on the indictment and again freed under the same bail.

The others were locked up. Mrs Carter had been free under $25,000 bail, but Cole and Watson were held without bail on suspicion of complicity in a murder and robbery at Hot Springs, Ark.

The sixth man, Robert Nelson, in whose safety deposit boxes police found jewelry valued at $500,000, also is free under $25,000 bail.

Adjournment Is Granted.

His case was called in magistrate's court today, but an adjournment was granted for a week. The district attorney said "this case has grown to such magnitude" that he wanted additional time in which to collect evidence. So far none of the Nelson jewelry has been identified as stolen.

Chicago, June 4 (A.P.).—Whether the safety deposit box in the First National Bank of Chicago, believed to contain $250,000 worth of stolen jewels, can be opened, depends upon information being brought to Chicago by a New York police sergeant. Chicago police assisting New York police in the round-up of a band of jewel thefts announced today that unless they could prove in court positive knowledge that contents of the deposit box contained stolen property, they would be powerless to open it.

Police believe the box contains one of the jewel cases of Robert Nelson, one-time Chicago bookmaker, arrested recently in New York in connection with jewel thefts. Boxes rented by him and associates in New York are reported to have yielded $1,300,000 worth of stolen jewelry.

PLANS DANCE

MISS MARGARET MAIZE, chairman of the committee on arrangements for the reception and dance to be given by the General Alumni Association of George Washington University Saturday night in Corcoran Hall.

Actress Again Divorces Moving Picture Director

Los Angeles, June 4 (A.P.).—Riza Royce, film actress, was granted a divorce again today from Josef Von Sternberg, movie director. The Superior Court approved a settlement giving her $25,000 cash and alimony of $1,200 monthly for five years.

The actress accused her husband of cruelty, staying away from home all night and once with ejecting her from their home. Sternberg denied the charges. Miss Royce divorced the director in 1927, but in 1928 the became reconciled. They were first married in July, 1926.

Atlanta Negro School Gets Fund of $450,000

Atlanta, Ga., June 4 (A.P.).—A grant of $450,000 by the General Education Board of New York, to provide an adequate library for Atlanta University and affiliated colleges, was announced today by Dr. John Hope, president of the school.

The new library will be another step in the development here of a large Negro university which was begun last year by the consolidation of the old Atlanta University, Morehouse and Spelman Colleges. The new university now has enrolled more than 700 students.

GENERAL ELECTRIC
ALL-STEEL REFRIGERATOR
$25 Down
$10 Per Month
J. C. HARDING
1336 CONN. AVE.

Wilkins Will Get Use of Submarine

Explorer to Have U. S. Craft for Five Years at $1 Yearly Rental.

(Associated Press.)

The Shipping Board decided yesterday to let Sir Hubert Wilkins charter the discarded Navy submarine O-12 for his Arctic expedition. The board first will obtain the undersea craft from the Navy and then charter it to Lake & Dannenhower, Sir Hubert's representatives, for a period not to exceed five years at a $1 a year rental.

Under a tentative agreement, the submarine must be returned to the Shipping Board by July 1, 1936, the date of expiration of the London naval treaty.

Sir Hubert plans to equip the submarine with devices intended to enable it to make an undersea trip to the North Pole, boring through 30 feet of ice when necessary.

Hunt for Woman In Theft Tightens

Indicted in $63,000 Loss by Father, Daughter Sought Nearby.

San Francisco, June 4 (A.P.).—Search for Marion Birney, indicted here after her father, Dr. Rascom H. Birney, accused her of absconding with his life's savings, $63,000, centered today in the San Francisco Bay area.

Dr. Birney told police he received a telephone call from his daughter, who said she was phoning from a city in New York State. He said she threatened him with arrest in connection with his divorce suit against his second wife unless he dropped the grand theft charges. Efforts to trace the telephone call developed that there had been no long distance call during the hour to Dr. Birney's hotel, leading police to the conclusion that Miss Birney was not far away.

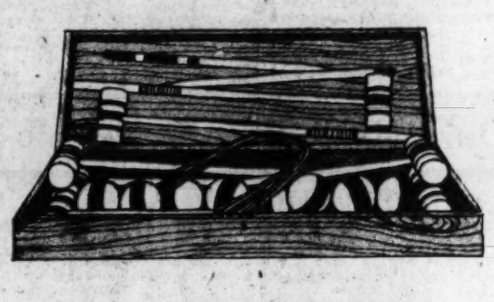

Croquet Sets
$2.50

A good old summer sport. Exercise without exertions. Fun no end. For young and old. 5-inch mallets, galvanized wickets and 8 balls. Packed in a strong wooden box.

Other Croquet Sets, $2 to $10

Main Floor, Sports Shop.

THE HECHT CO.
F STREET AT SEVENTH
National 5100

Today's Happenings

Song Festival—Senor Gonzalo de Arango, Cuban dramatic tenor, Washington Club, 9 p. m.

Meeting—Potomac-Palisades Garden Club, Community Church on Cathedral avenue, 8 p. m.

Dinner Meeting—Thirteen Club, Willard Hotel, 6:30 p. m.

Luncheon Meeting—G. A. R., Willard Hotel.

Lecture—"Reincarnation," United Lodge of Theosophists, Hill Building, 8:15 p. m.

Dinner and Field Day—Washington Chapter, American Association of Engineers, Kenwood Country Club, afternoon and night.

Rummage Sale—League of Coast Guard Women, 1016 Fourteenth street northwest, 9:30 a. m. to 5 p. m.

Meeting—Thirteen Club, Willard Hotel, 8 o'clock.

Family of Seven Poisoned in Ohio

Tourists Drink Water From Trough and Become Unconscious.

Akron, Ohio, June 4 (A.P.).—A man, his wife and their five children were in a critical condition in Citizens Hospital, Barberton, near here late today suffering from poison believed to have been swallowed when the family drank at a watering trough.

Those in the hospital are Earl Booth, his wife, Jennie, and their children, Irene, 11; Ronso, 9; Roma, 8; Elizabeth, 6, and Doraline, 4.

They gave their residence as Cuyahoga Falls.

The family was driving back to their home from West Virginia, where they had been called by illness of a relative.

When the ambulance arrived, Mrs. Booth and three of the children were unconscious. Mrs. Booth revived on the way to the hospital but lapsed into unconsciousness again after arriving there.

School Memory Books *for* Graduates

Classmates and Memories, with photo sheets $1.50
My School Journal priced at $1.75
My Memory Book, with photo leaves and gummed sheets for news clippings $2
Student Memories, with colored title sheets $3
Leather-Covered Memory Books priced at $2.50
Five-Year Diaries, with lock and key ..... $1.50 to $5
Engraved Thank You Cards for Graduates 5c
Graduation Greeting Cards priced at ..... 5c to 25c
New Fountain Pen and Pencil Sets, leatherette cases $1.95
Main Floor, The Hecht Co.

THE HECHT CO.
F STREET AT SEVENTH
National 5100

BEFORE YOU BUY—THINK OF THIS

NO OWNER OF A GENERAL ELECTRIC REFRIGERATOR has paid 1¢ for service

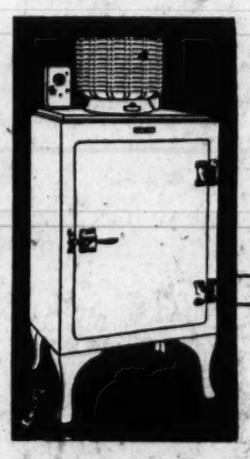

This amazing record of economy and efficiency is made possible by an exclusive General Electric feature, the sealed in steel, permanently oiled mechanism on top of the cabinet. • • General Electric Refrigerators are trouble-free . . . no fans . . . no belts . . . no stuffing boxes. That's why more General Electric Refrigerators are going into homes NOW than any other make.

EVERY GENERAL ELECTRIC REFRIGERATOR IS HERMETICALLY SEALED

GENERAL ELECTRIC
ALL-STEEL REFRIGERATOR

ELECTRIC WATER COOLERS • COMMERCIAL REFRIGERATORS • ELECTRIC MILK COOLERS

Notice the prominent position occupied by the General Electric Refrigerator in "THE YOUNG MAN OF MANHATTAN," the feature attraction at Loew's Palace Theatre during the week beginning Saturday, May 31st.

Distributed by

National Electrical Supply Co.

"A WASHINGTON OWNED FIRM WORKING FOR THE BEST INTERESTS OF WASHINGTON"

1328-1330 New York Ave. National 6800

Community Dealers for Your Convenience

DISTRICT OF COLUMBIA

POTOMAC ELECTRIC APPLIANCE CO., 14th and C Streets N.W.
H. F. DISMER HARDWARE CO., 3124 14th Street N.W.
DEMOLL PIANO AND FURNITURE CO., 12th and G Streets N.W.
J. C. HARDING & COMPANY, 1336 Connecticut Ave. N.W.
C. SCHNEIDER'S SONS, 1220 G Street N.W.
A. F. CAMPBELL, 2212 Rhode Island Ave. N.E.

VIRGINIA AND WEST VIRGINIA

VIRGINIA PUBLIC SERVICE CO., Leesburg, Va.
T. H. MADDUX, Marshall, Va.
GEORGE R. THOMAS, Derryville, Va.
EDINBURG GARAGE, Edinburg, Va.
SHENANDOAH RIVER POWER CO., Harrisonburg, Va.
L. C. GRANNIS, Front Royal, Va.
WARNER AND GRAY, Alexandria, Va.
PAIGE POWER COMPANY, Luray, Va.
HARPERS FERRY ELECTRIC LIGHT & POWER CO., Harpers Ferry, W. Va., and Brunswick, Md.
JOHN S. SOLENBERGER & CO., Winchester, Va.
FRANK P. JENKINS, Culpeper, Va.
SHENANDOAH RIVER POWER CO., Woodstock, Va.
P. O. DUNAWAY, Charleston, W. Va.

MARYLAND

BROSIUS BROS. AND GORMLEY, Rockville, Md.
H. C. FLEMING MOTOR CO., Hyattsville, Md.
INDIAN HEAD ELECTRIC CO., Indian Head, Md.
MARLBORO ELECTRIC SUPPLY CO., Marlboro, Md.
SUBUR[illegible] ECTRIC POWER CO., [illegible]orf, Md.
[illegible]NDERSON [illegible]ille, Md.
[illegible]ONALDSON [illegible]el, Md.
SILVER SPRING ELECTRIC CO., Silver Spring, Md.
LEONARDTOWN MOTOR & HARDWARE CO., Leonardtown, Md.
MITCHELL MOTOR COMPANY, La Plata, Md.

The Post's New Classified Ads Are Easy to Read—Easy to Find

at Electrical Headquarters

GENERAL ELECTRIC

ALL-STEEL REFRIGERATOR

Pay a Small Amount Down
—the Balance in Convenient Amounts
on your
Monthly Light Bills

POTOMAC ELECTRIC Appliance Company
ELECTRICAL HEADQUARTERS
14th and C Streets, N.W.
Phone NAtional 8800

DIAL FLASHES

By ROBERT D. HEINL

IT has been definitely settled that two events now the chief topics of conversation in the sporting world are to be broadcast over national networks.

The first of these will be a description of the sixty-third running of the historic Belmont Stakes on Saturday afternoon (WRC, 3 p. m.). Graham MacNamee, Clem McCarthy, turf authority, and Bryan Field, racing expert, will cover the event by microphone.

A battery of microphones will be installed by the N. B. C. at the ringside at Yankee Stadium, New York, for the description of the Jack Sharkey-Max Schmeling fight on the night of June 12. The exact hour of the broadcast has not been determined.

WHEN the liner America left for Europe yesterday she was equipped with a facsimile radio installation to pick up stock tables, letters, pictures, checks and other printed material. The America is the first ship to be so equipped. The printed strips as snatched from the air at sea will measure about 40 inches. The news sent by radio in this way will constitute an ocean paper.

Dispatches from Atlantic City, where the annual convention of the Radio Manufacturers Association is in session, say that H. B. Richmond, of Cambridge, Mass., will retire as president of the Radio Manufacturers Association today, and will be succeeded by Morris Metcalf, vice president of the American Bosch Magneto Corporation, of Springfield, Mass.

Of interest among the broadcasts scheduled for today will be the graduation exercises from the United States Naval Academy at Annapolis this morning (WMAL, 10:45 a. m.); a recital by Mischa Elman, violinist, with Rosario Bourdon's orchestra (WRC, 9 p. m.), and a discussion of our National Parks System by Senator Burton K. Wheeler, of Montana (WRC 6:30 p. m.).

RUDY VALLEE, according to a report from New York, will cancel the remainder of his broadcasts with the Sunshine Hour over WRC each Thursday evening to go on a six-week barnstorming tour of one-night stands in the New England States, along about the middle of July.

It is understood, however, that Rudy will sign a new contract for 70 broadcasts, once weekly, in the same program, upon his return.

Those listeners who used to like the entertainment offered by the Smith Brothers—Scrappy Lambert and Billy Hillpot—will be interested in knowing that Lambert has organized a dance orchestra and is heard in several programs, while Hillpot is using his own name, Billy Hughes, and is soloist in a number of hours.

Vaughn de Leath, N. B. C. contralto, will not return to the broadcasting studios until early in September. She is in Europe for a vacation.

RADIO PROGRAMS

THURSDAY, JUNE 5.

LOCAL STATIONS.

(Eastern Standard Time.)

WRC—National Broadcasting Co. (316 Meters, 950 Kilocycles.)

6:45 a. m.—Health Exercises.
7:15 a. m.—Morning Devotions.
7:30 a. m.—Cheerio.
8:00 a. m.—The Crackles Man.
8:15 a. m.—Morning Melodies.
9:00 a. m.—Dr. Copeland Health Talk.
9:15 a. m.—Hits and Bits.
9:30 a. m.—Best Foods Round Table.
9:45 a. m.—Fifth Avenue Fashions.
10:00 a. m.—Radio Matinee.
10:15 a. m.—Radio Household Institute.
10:30 a. m.—Talkie.
10:45 a. m.—Canny Cook.
11:00 a. m.—Timely Garden Suggestions.
11:15 a. m.—Luncheon Five.
12:00 (noon)—Farm Flashes.
12:10 p. m.—Sunshine Carolers.
12:45 p. m.—National Farm and Home Hour.
1:30 p. m.—Talk by Louis Rothschild.
1:45 p. m.—Melody Three.
2:15 p. m.—"The Magic of Speech," by Vida Sutton.
2:30 p. m.—La Forge-Berumen Musicale.
3:00 p. m.—Merry Makers.
3:30 p. m.—Lady Next Door.
4:00 p. m.—Radio-Keith-Orpheum Hour.
4:30 p. m.—Party.
4:45 p. m.—Tea Timers.
5:00 p. m.—Black and Gold Room Orchestra.
5:30 p. m.—Phil Spitalny's Music.
5:45 p. m.—News Flashes.
5:59 p. m.—Time.
6:00 p. m.—Amos 'n Andy.
6:15 p. m.—Jack Nesbit, barytone.
6:30 p. m.—"A Half Hour in the Nation's Capital: 'Our National Parks,' by Senator Burton K. Wheeler, of Montana; 'Peace,' by George J. Ryan, President of New York City Board of Education.
7:00 p. m.—Rudy Vallee Orchestra.
8:00 p. m.—Birthday Party.
8:30 p. m.—Melody Moments.
9:00 p. m.—RCA Hour.
10:00 p. m.—"Great Love Scenes in Music.
11:01 p. m.-midnight—Gov. Clinton Orchestra.

WMAL—Columbia Broadcasting System. (473 Meters, 630 Kilocycles.)

8:00 a. m.—Something for Every One.
8:30 a. m.—Morning Moods.
9:00 a. m.—Ida Bailey Allen.
9:45 a. m.—Complexions.
10:00 a. m.—Mr. Pixit.
10:15 a. m.—"Sheer Fabrics."
10:35 a. m.—Columbia Revue.
10:45 a. m.—Graduation Exercises, United States Naval Academy at Annapolis. Addresses by Commander F. H. Lash, Rear Admiral S. S. Robison and the Hon. Charles Francis Adams, Secretary of the Navy.
12:00 (noon)—"Up to the Times in Fashions," Wilma La Ville.
12:10 p. m.—Yoeng's Orchestra.
12:30 p. m.—Ambassador Orchestra.
1:00 p. m.—Quiet Harmonies.
1:30 p. m.—Ann Leaf at the Organ.
2:00 p. m.—Columbia Ensemble.
2:30 p. m.—Today in History.
2:32 p. m.—"Idiosyncrasies of the Law," by William J. Walker.
2:45 p. m.—"Speech Disorders," Dr. Robert McGlaughlin.
3:00 p. m.—United States Navy Band Concert.
4:00 p. m.—The Book Parade, Harry Hansen.
4:30 p. m.—Biltmore Orchestra.
5:00 p. m.—"The Rod and Stream," Representative Woman F. P. Kahn, of California.
5:10 p. m.—New World Symphony.
5:30 p. m.—Glen Island Casino Orchestra.
6:00 p. m.—Time.
6:00 p. m.—Crockett Mountaineers.
6:15 p. m.—News Flashes.
6:30 p. m.—Chaminade Glee Club.
7:00 p. m.—Jesters.
7:15 p. m.—"The Political Situation in Washington Tonight," by Frederic William Wile.
7:30 p. m.—United States Marine Band Concert, Capt. Taylor Branson, leader
8:00 p. m.—Defiance Program.
8:15 p. m.—Studio Program.
8:30 p. m.—Knights of the Garter
9:00 p. m.—Midweek Kodak Hour.
9:30 p. m.—National Radio Forum, from Washington.
10:00 p. m.—Dream Boat.
10:05 p. m.—Dr. Edwin H. Silver, "Optometry from the University Standpoint."
10:15 p. m.—Heywood Broun's Radio Column.
10:30 p. m.—Castillian Royal Orchestra.
11:00 p. m.—Roosevelt Orchestra.
11:30 p. m.—Midnight Melodies.
12:00 (midnight)—Time.

WOL—American Broadcasting Co. (229 Meters, 1,310 Kilocycles.)

7:30 a. m.—Reveille.
7:35 a. m.—Musical Clock.
8:00 a. m.—Birthdays.
8:15 a. m.—Breakfast Brevities, from The Washington Post.
10:00 a. m.—"Reliable Methods of Home Canning," by Peggy Clarke.
10:30 a. m.—Today's Bright Spots.
11:00 a. m.—Helpful Hints to Parents.
11:30 a. m.—Musical Program.
12:00 (noon)—Naval Hospital Request Program.
12:30 p. m.—Paul D. Gable, organ recital.
1:00 p. m.—Ann Arlen and Peggy Hurdle, the "Happiness Girls."
5:00 p. m.—Estelle Hunt Dean, soprano.
5:15 p. m.—Musical Program.
5:30 p. m.—Opportunities.
6:00 p. m.—Dinner Music.
6:15 p. m.—Community Chest Musical Program.
6:30 p. m.—Police Flashes.
6:45 p. m.—Estelle Wentworth Studio Program.
7:20 p. m.—News Flashes.
7:30 p. m.—The Olmstead Trio.

WJSV—Independent Publishing Co. (265 Meters, 1,400 Kilocycles.)

8:00 a. m.—Weather Man.
8:45 a. m.—Egg Dishes.
10:45 a. m.—Story Teller.
11:00 a. m.—National Farm News Program
12:00 (noon)—Correct Time.
12:05 p. m.—Dixie Serenaders.
12:20 p. m.—Farm Chat.
1:00 p. m.—Musical Sign-Off.
4:00 p. m.—Afternoon Musicale.
5:00 p. m.—Studio Program.
6:30 p. m.—Whoopee Hour, David Martin and Ethel Berko.

Mid-Week Offerings

8:15 a. m.—(WOL). Breakfast Brevities from The Washington Post.

10:45 a. m.—(WMAL). Graduation exercises from United States Naval Academy at Annapolis, Md.

6:30 p. m.—(WRC). "Our National Parks," by Senator Burton K. Wheeler, of Montana.

7 p. m.—(WRC). Frances Williams, blues singer, with Rudy Vallee Orchestra.

7:30 p. m.—(WMAL). United States Marine Band.

8:30 p. m.—(WRC). Eugene Ormandy Orchestra—"Inflammatus," from Rossini's "Stabat Mater," trumpet solo.

9 p. m.—(WRC). Mischa Selman, violinist.

10 p. m.—(WMAL). Dream Boat.

4:30 p. m.—Children's Hour.
5:00 p. m.—Science and History.
5:30 p. m.—Down the Highway.
6:00 p. m.—Classified Hour.
7:00 p. m.—Arlington County Schools Program.
8:00 p. m.—Royal Honolulans.
8:30 p. m.—Dixie Troubadours.
8:45 p. m.—Jo Blair and Herbert Francis.
9:15 p. m.—George Dunnett, crooner.
10:00 p. m.—Walter Holt's Fret Ensemble.

CHAIN STATIONS.

(Associated Press.)

Programs in Eastern standard time. P. M. unless otherwise indicated.

134.3—WEAF New York—660 (NBC Chain)

5:30—Phil Spitalny.
5:55—Scores.
6:00—Midweek Hymn Sing, Mixed Quartet.
6:30—Half Hour in Capital.
7:00—Sunshine Hour, Rudy Vallee Orchestra.
8:00—Birthday Party.
8:30—Melody Moments.
9:00—Soloists and Shilkret Orchestra, Mischa Elman, violinist.
10:00—Classical Series.
11:00—Hour of Dance Music.

348.6—WABC New York—860 (CBS Chain)

6:00—Dance Carnival: Melodrama.
6:30—Tip Top Club, Variety Program.
7:00—Dr. Torrance.
7:15—F. W. Wile.
7:30—Marine Band.
8:00—Araoesque.
8:30—Knights.
9:00—Midweek Program.
9:30—Forum.
10:00—Observer; Dream Boat.
10:15—Heywood Broun.
10:30—Dance Carnival.
11:30—Midnight Melodies.

394.5—WJZ New York—760 (NBC Chain).

5:45—Floyd Gibbons.
6:00—Amos 'n' Andy.
6:15—The Jesters.
6:30—Scores; Vincent Lopez Orchestra.
7:00—B. A. Rolfe Orchestra.
8:00—Hatters Orchestra.
8:30—Harold Sanford Orchestra.
9:00—Fifth Avenue Knight.
9:30—Mellow Melodies.
10:00—Hour of Slumber Music.
10:30—Amos 'n' Andy and Floyd Gibbons (second broadcast).
11:00—B. A. Rolfe Orchestra (second broadcast).

272.6—WFG Atlantic City—1,100.

7:00—Organ.
8:30—Studio Harmony; Subway Boys.

282.8—WBAL Baltimore—1,060.

9:00—Musical Memories.
9:30—Witching Hour.

282.8—WTIC Hartford—1,060.

5:00—Sports; News; Kavaliers.
6:00—Dinner Dance Orchestra.
6:30—Seth Parker Singing School.

428.3—WLW Cincinnati—700.

6:00—Organ; Concert; Talk.
7:15—Variety; Orchestra; Dogs.
8:00—Home Towners.
9:00—Variety Program (1½ hours).
10:30—Brooks and Ross.
11:00—Orchestra; Tenor.

270.1—WRVA Richmond—1,110.

5:45—Music; Melodies.
10:00—Band; Studio; Night Club.

Baby Mine

If Your Feet Hurt, See Your Chiropodist and Then Be Fitted in a Pair of

Wilbur Coon Shoes

Sizes 1 to 12 AAAA to EEEEE

FIT SNUG AT THE HEEL

Custom-Made Stylish Stouts

$7.50 to $11.00

"No Foot Too Hard to Fit"

Sold Exclusively in Washington by

BOYCE & LEWIS

CUSTOM FITTING SHOE

430-7th St. N.W.

Just Below E

J. T. ARNOLD
H. O. BRUBAKER
Formerly With
The Family Shoe Store
Are Associated With Us

Baltimore Store
418 N. Charles St.

Dare Interprets the Mode

A chiffon dress and a taffeta jacket have the same print of red cherries—and make a lovely ensemble.

Paris, June 4.

HAVE you noted the difference in today's idea of evening garments as compared to that of even a few seasons ago, let alone a few years ago? Once we thought that in order to be "elegant" in our evening attire we had to fuss and flutter, wisp and trail all over the place. Today we feel that in order to be elegant, even our tulle dresses, which might have some legitimate reason to flutter, must be stringently restrained.

And there is no question in my mind as to the true elegance of today's evening wear. Naturally, it is a great deal harder to achieve that line of real beauty in a gown (or anything else) by intelligent construction and harmonious proportioning of the thing itself, than it is to take a poor structure and achieve an effect of beauty by covering it up with many decorative things.

The evening gowns of today are quiet, but how intricately must they be fashioned, how well done, how well planned and executed. And then what good taste the woman herself must display in her accessories! They, too, are simple, yet at the same time more elaborate—and the few that one wears are more expensive than the many one used to wear.

All that glitters and glitters plenty is the evening jewelry mode. If your necklace is formed of crystal but for any reason doesn't glitter, then away it must go in favor of one that does—prystal is a new composition very much in vogue now, which was fashioned expressly for the purpose of out-glittering crystal.

And what we used to call rhinestones, or imitation diamonds, have become important in their own right as brilliants, diamante and strass.

• • • • •

Overnight Paris has decided to wear adorable collars and cuffs made of ordinary canvas woven in squares, on sweaters and sports blouses. In the same instant we found out how to make them, and tell you about it in a stamped, self-addressed envelope—no, I mean you send the envelope to Dare, Washington Post, and I send you the illustrated directions.

• • • • •

You really can't get along without at least one printed chiffon and taffeta outfit! The taffeta printed to exactly match the chiffon, of course. And s'pos'n the chiffon were black and the dress like the one I have illustrated for you today, and the taffeta in the short jacket was also black, and both dress and jacket printed with red cherries—wouldn't you just eat it up? Oh, I forget to add, if the ensemble were a Bernard et Cie model!

• • • • •

Yellow and Jenny blue are featured in the sports collection at the house of Jenny. Also a lot of black and white, and some rose. The black, white and rose are especially for evening. By the "sports collection" is meant, of course, for summer resort wear.

Jenny also loves her little sweaters, obviously new and of this season, short waisted as they are and very often in bolero effects, but very decidedly sweaterish nevertheless. And often they are embroidered all around the neck and armholes to match the tiny fruit or flowered design in the sweater itself.

• • • •

Now we call your attention again to the weekly Dare fashion letter in the Sunday Post. Do look for it.

Au revoir!

Dare 6-5

Indoor and Outdoor Gardens

By JANE LESLIE KIFT

ANSWERS TO INQUIRIES.

PLEASE tell me the name of the inclosed leaf and why the leaves are drying up. I give it plenty of sun and fresh air. Do you think that the steam heat is affecting it?

H. M. C.

Your plant is an aspidistra. Steam heat is not injurious to plants in well-ventilated places. Your plant is likely suffering from lack of root room. Better repot it as soon as possible. After transplanting it, keep it well watered and in a shady place for a week. The aspidistra should be given water every day and should have its foliage sprayed once each week with cold, soapy water.

Kindly tell me the proper time to replant June roses. Also when should I prune them? MRS. LIZZIE J.

Roses may be transplanted in the very early spring or the late fall. Hybrid perpetuals should be pruned as early in the spring as the weather permits, not in the fall. Thin out weak shoots and side growths and cut back the remaining wood to from two to eight eyes. Hybrid tea and tea roses require the same treatment as the hybrid perpetuals. Cut the weak-growing varieties nearly to the ground and they will produce excellent flowers in June. When pruning climbing roses remove all wood that is more than 2 years old; the remaining wood should not be pruned until after flowering.

Please examine the inclosed leaves from a fern and tell me how often to water the plant and also why the leaves are turning brown.

MRS. R. C.

Water your fern while in the house about four times a week. Spray the foliage once each week with cold soapy water. The leaves you inclosed were covered with scale. Better take a small brush and dislodge these insects. As they are tenacious, you may not be able to remove them all, in which case cut off the leaves which are badly infested. Keep your plant in a light but not sunny place, and see that it has plenty of fresh air.

I am planting sweet peas and nasturtiums. Can you tell me what to do to get rid of the green flies which attack the former and the black bugs which attack the latter? Will the nasturtiums do well on the west side of the house where they get only afternoon sun? BEULAH N.

Spray your plants with any nicotine spray and you will soon get rid of insects. Yes, nasturtiums should do well in a western location, although they would do better in a place where they get the morning sun.

Please tell me what to spray my house plants with to get rid of insects. I have all the plants on a sun porch. THOMAS M. C.

Try giving your plants a daily spraying with cold, soapy water. If this does not have the desired result, use a nicotine spray. You can purchase a nicotine spray from any seed store.

Please tell me where I can purchase a Christmas rose. J. C. W.

I am sorry, but we can not publish names or addresses in this column. If you care to write again and inclose a self-addressed, stamped envelope, I shall be glad to send you the names of four firms listing this variety.

(Copyright, 1930.)

All readers' questions on growing and care of indoor and outdoor flowers and floral decorations for social functions will be answered by Miss Kift, directly in this column if addressed in care of The Washington Post, or directly to readers if a self-addressed, stamped envelope is supplied.

WORK ON BRIDGE

A Well Played Hand.

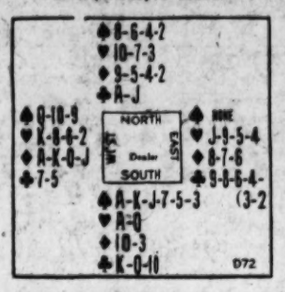

In the above hand South was the Declarer playing a contract of four Spades. The game was Contract Bridge; South bid two Spades, North three, and South four.

At Auction Bridge South would have started with 1 Spade, West would have bid two Diamonds and South would have become the Declarer with a contract of two or three Spades.

In the play West led three rounds of Diamonds. South ruffed the third and led the Ace of trumps. When East refused, West was marked with the guarded Queen of trumps; and as the adversaries had won two tricks, the casual player would consider the game to be dependent upon the success of the Heart finesse. It will be noted that the Declarer could have led one more trump, leaving West with the winner, and have put dummy in with a Club to try the Heart finesse; and that the adversaries would have taken four tricks if the hand had been played in this way.

The Declarer who played this hand appreciated, however, that it was unnecessary to risk the Heart finesse if he could get rid of the remaining Diamond in the dummy and the Clubs in dummy and closed hand—all of which he could accomplish easily. The play would be as follows:

After a second trump lead, to trick 6 a Club taken by dummy's Ace; then dummy's fourth Diamond ruffed by South; after that two Clubs led by South. West could ruff the second of these Clubs, but then would have had to lead a Heart up to South. Declarer played his cards as described and West elected to discard a small Heart, hoping to make his King of Hearts that way. But Declarer did not continue the Hearts after West discarded the small Heart; he led a small Spade, putting West in the lead with the latter and forcing him to make the Heart lead which enabled Declarer to go game.

(Copyright, 1930.)

Daily Cross-Word Puzzle

ACROSS.

1 Winter resort town in South Carolina
6 Alcoholic drink (slang)
11 Undivided
12 Dent
14 Giant king of Bashan
15 Contraction of the muscles
16 Orderly
17 Large round stick
19 Pieced out
21 River in Switzerland
22 Persia
24 Throw
26 Frosting
27 Greek island! scene of a famous naval battle in 480 B. C.
29 Strides
31 The 22d letter
32 A petty matter
33 Gentlemen's servant
36 Transposed
40 Rock bearing metal
41 Cipher
43 Take out
44 Money (slang)
45 Confines
47 Companion
48 Property
51 The 7th Greek letter
53 River in Italy
54 Machine for tapering a hole (var.)
55 A quiet nook
57 Winding
58 Cubic unit of metric measure.

DOWN.

1 District in Turkey noted for its cats and goats
2 Neuter object
3 Pussy
4 Canal in New York State
5 Cravat
6 Ties
7 Any person
8 General sitting room in a harem
9 Resembling ordinary algebraic multiplication
10 Entangle
11 Ancient country in Greece, of the Aeolians
13 Wheel-ring; as spelled in England
18 Girl (slang)
20 Goddess of dawn.
23 Main body of a church
25 Transfix
28 Capital of Lorraine, France
30 Old
32 Blossoms
33 One who exercises the right of suffrage
34 Gets up
35 Pertaining to one of the church fast periods
36 Have existence
37 Corded fabric
38 To alip away
39 One of the Cyclades Islands in the Aegean Sea
42 Variety of corundum used as an abrasive
46 To restore something previously deleted
49 Nurse
50 An ibex
52 Highest or lowest card
56 A Norse god of war

YESTERDAY'S ANSWER.

(Copyright, 1930.)

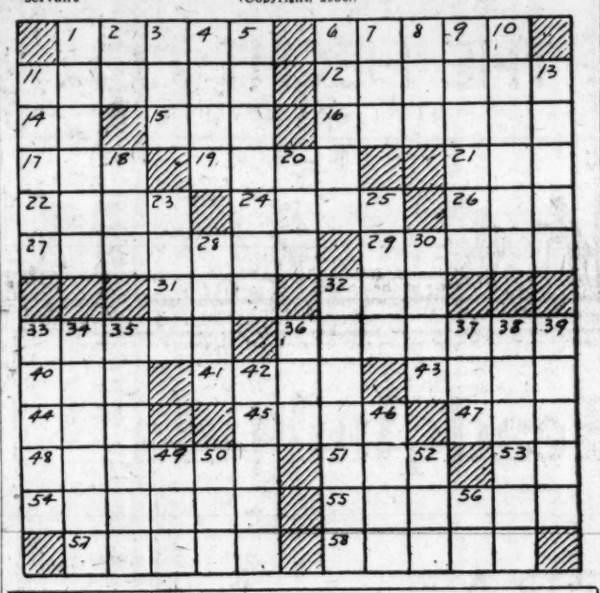

GOOFUS ANIMALS

By HERBERT KIRK.
Drawings by HAT Rollier

Trade-Mark Registered U. S. Patent Office

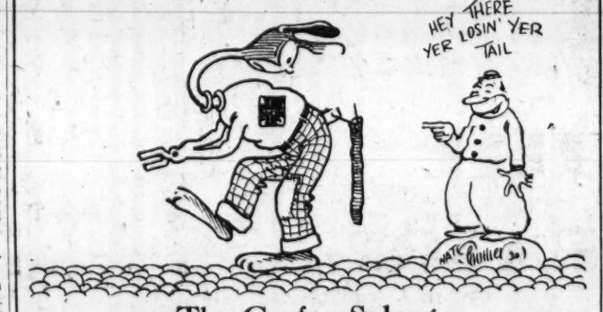

The Goofus Splang

The Goofus Splang though a pleasant beast
Is the Goofus I like least
For he always seems to need repair
Inside, outside, everywhere.
Right now I'll bet his belt is slipping
Or else his nipper is not nipping—
Well, get those fixed and next you'll find
His tail is coming loose behind!

WINNIE WINKLE, THE BREADWINNER

WE CAN'T MEET IN TH' COMMITTEE ROOM, BECAUSE MY WIFE WILL SURELY FIND ME THERE! SHE WANTS ME TO GO SHOPPING WITH HER!
SO DOES MY WIFE!
WHERE WILL THIS COMMITTEE MEET THEN? MY WIFE IS ON MY TRAIL TOO!
AND MINE
MR BIBBS WAS TO LET ME KNOW WHERE HIS COMMITTEE WAS GOING TO MEET, SO I COULD TAKE DOWN THE MINUTES" I'VE LOOKED ALL OVER FOR HIM AND NOBODY SEEMS TO HAVE SEEN HIM OR ANY OF THE COMMITTEE!!
GOOD GRIEF - AM I HEARING THINGS? I COULD SWEAR THAT WAS BIBBS' VOICE — ???
I CALL THIS COMMITTEE MEETING TO ORDER!
MR CHAIRMAN, I MAKE A MOTION THAT WE - BLA BLA BLA
NO - I OBJECT TO THAT -
JUNE 5
Undertones
WHAT THE PIN INDUSTRY NEEDS IS BLA-BLA
A HIGH TARIFF ON FOREIGN PINS IS
I MAKE A MOTION THAT BLA-
BRINKER

Larger Women Will Welcome this Dress!

● Why? Because it is a delightful printed chiffon . . . a high fashion. Because it gives ample room without losing an inch of smartness! There's the modified flare of the skirt . . . the becoming long line from shoulder to thigh . . . the split cape . . . the subtle coloring of the print.

● And you can wear it with or without sleeves as the occasion demands. A versatile frock! $49.50.

Larger Women's Dress Shop, Second Floor

JELLEFF'S

F STREET

We park your car while you shop with us.

Behind the Screens

With NELSON B. BELL

ASSUMING that not all of the telephone messages and letters have been designed to kid us in a spirit of good, clean fun, and letting optimism run riot—to coin a smart one—we are taking a chance that it will be of interest that beginning at once The Post's motion picture reviews will be moved up to the Sunday edition instead of appearing on Monday morning, as has heretofore been the custom.

This, needless to say, is occasioned by the fact that beginning tomorrow the Fox joins the Metropolitan and Earle theaters in inaugurating each new weekly bill on Friday instead of Saturday, thus making it a 50-50 break as between the two days and thereby rendering Monday too remote from too many openings to be of greatest advantage to the greatest number.

It is not this department's idea, however, that any useful purpose can be served by printing reviews piecemeal, a few at a time, over a period of two or three days, and the department devoted to movie reviews, therefore, will be kept intact, covering all of the down town, first-run houses at one time, but appearing in the Sunday Post—rather than the Monday—the first day after all new programs have been presented. A further view that has contributed to this decision is that selection of the picture to be attended—if such decisions are ever predicated upon any newspaper review—is more often than not arrived at on a comparative basis, as among all available.

It may be further said that The Post's reviews will continue to be written by this commentator and the same competent and faithful staff that has, I believe, created a considerable confidence in this journal's critical appraisals by offering estimates of entertainment values that are based on close scrutiny, sound judgment and honest and unbiased expression.

Anyhow, they are going to be in there on next Sunday, instead of next Monday—and that's that!

All that Representative Michaelson proposes to do in his bill to prohibit the motion picture theaters from selling tickets—I say "tickets" because they do not sell seats—when there are no available seats to be had on the inside, is to upset the entire theory upon which the business of exhibiting screen entertainment has been founded and developed to its present high estate. While it is not at all an exactly identical case, the result could not possibly be more revolutionary or drastic if he were to introduce legislation to prevent the sale of motor cars on a deferred payment basis because some few purchasers might have found it difficult to meet their payments.

Whether he knows it or not, what he really is doing for the benefit of the public is making it certain that if his bill goes through the cash customer will be called upon to pay $1.50 or $2 for his visits to the cinema. If that will be a help, I hope everybody will support the congressman with the peeve.

But what I really would be interested in knowing is when and how long he was kept waiting—and where—and whether he was blackjacked and dragged into the theater, or entered of his own volition.

Word comes from the executive offices of Warner Brothers' Washington theaters that June has been set apart by John J. Payette, general manager, as "Family Month."

The object of "family month," which, as I understand it, is being observed in Warner houses throughout the United States, is to emphasize the strong family appeal of the programs offered by the Warners and to stimulate attendance by mother, dad and the kids, en masse, as many times a week as there are changes of bill.

This opens up a fine new field of operations, and I am momentarily awaiting the announcement that other interests have inaugurated "Uncle Charlie Month," "Aunt Jerusha Month," "Cousin Hezekiah Month," and so on right through the genealogical tables.

And how about an "Old Bachelor Month" for some of the rest of us?

By an eleventh hour switch in booking arrangements, Clara Bow, in "True to the Navy," will not be next week's attraction at the Columbia, Dick Leibert will not appear as guest organist at the Palace, and "Killing the Killer," with sound, will not be among the incoming short subjects at either house for the time being.

"Killing the killer with sound." It has been done!

In case you wonder, next week's attractions—with a reasonable degree of surety—will be: Fox, "Movietone Follies of 1930," with El Brendel, Marjorie White and Frank Richardson; Metropolitan, Warner Oland, Nell Hamilton and Jean Arthur in "The Return of Dr. Fu Manchu"; RKO-Keith's, Lowell Sherman and Alice Joyce in "He Knew Women"; Earle, Charles "Buddy" Rogers in "Safety In Numbers"; Palace, Gary Cooper and Fay Wray in "The Texan"; Columbia, Marie Dressler and Polly Moran in "Caught Short," third week; Little, Corliss Palmer in "Sex Madness," for mixed audiences.

Come to think of it, perhaps Representative Michaelson has confused the movies with the radio and thinks he can give them "Mike fright!"

What Today Means to You

By MARY BLAKE

"Gemini."

IF June 5 is your birthday, the best hours for you on this date are from 9 a. m. to 10 a. m., from noon to 1:30 p. m. and from 8 p. m. to 9 p. m. The danger periods are from 5 a. m. to 6:30 a. m. and from 4 p. m. to 5 p. m.

From astrological indications, it is not probable that prearranged plans for this date will be carried out. Hindrances and disappointments are indicated. The day will not be without its fat, however, and some seeds will be planted which will mean a splendid harvest for the future.

The children born on this June 5 will be amiable and easy to bring up in the ways they should go. They will not be spineless, but they will listen to reason, and will be gifted with an unusual amount of common sense. They will be affectionate, demonstrative and somewhat emotional.

Your nervous energy is dashing you through the world at a pace which is dangerous to both your physical and mental beings. You seem to think in rapid dots and dashes, which is embarrassing to a less efficient person who is trying to keep up with you. There are few people who have such powers of concentration as you have. You have many interests, but you do not have fluffy and disjointed thoughts. You clear your mental chambers before new materials are brought in. Your mind, however, is never a blank, it seems never to rest—it is keen, brilliant and vital. It is seldom that you stop in contemplation, or that you rest on your oars to really enjoy the wonders which your mental processes take in.

You are not overly sociable, and are an unwilling talker, unless your interest is aroused and you have a very good listener. People do not interest you as much as facts and things. You are inclined to be a free thinker, and you are not easily influenced by any one. You are hardly human enough to be sympathetic, but you are wise enough to be tolerant. You are too indifferent to be suspicious, envious or jealous. You are rather keen on sports, and you enter into them, as with all things, with your heart and soul. Marriage is not necessary for your happiness—you do not desire constant companionship.

Successful people born June 5:
Bushrod Washington, first president of American Colonization Society.
Lyman Spalding, physician.
William Tyler, first Bishop of Hartford.
Franklin W. Calkins, author.
Jabez L. M. Curry, United States Minister to Spain.
Henry Wurtz, chemist.

(Copyright, 1930.)

How to Keep Well

By DR. W. A. EVANS

COLD WEATHER AND CLOTHES.

MAN made a great step forward when he learned how to clothe himself in cold weather. This gave him great advantage over his competitors, the hairy animals and the feathered birds, an advantage which was accentuated when he changed his garments for the sake of hot weather comfort. Acquiring this art he was able to move from the low planes of the Gobi Desert into the higher lands where there was more water and vegetation. He was able to push his way from the warmer lands of the eastern end of the Mediterranean into the bleak north and south country where none of his old-time animal competitors could follow.

About the year 1500 the dominating people of Europe had pushed about as far as climate and economic opportunity would permit. Malthus came along with his warnings against excess population. But Columbus discovered America, and a great continent, with about European climate, was opened up. This made it possible to ridicule old Malthus with safety and the old gentleman was forced to take a back seat. Now we have reached about the same point of saturation and an economic level suggestive of that 1500. Malthus is coming to life. The question is, who will be Christopher Columbus and where is the new America?

The answer is—the tropics. Here lie millions of acres of unoccupied ground and unused resources of every kind. The weakness of the answer lies in two directions. First, insects are man's deadliest enemies, far more deadly than lions, tigers, grizzly bears, and rattlesnakes. It has been demonstrated in Panama that, given money enough and necessity enough, man can overcome at least flies and mosquitoes. Perhaps in time we may recognize the experiment in practical insect control on a large scale in Panama as of more service to mankind than the canal itself.

Second, white men can not withstand the climate of the tropics. At least, he is not able to compete there with colored men. To overcome this drawback white men must develop an art of housing and cooling, comparable with the arts of housing and heating which he has developed in cooler climates. He does this now in a very limited way. He cools theaters and restaurants occasionally. He cools some hospital rooms. The cooled office building is the next step. The cooled factory will follow. And, finally, the cooled home will come.

CARL W. DAUBER

RADIO SERVICE ELECTRIC

2320-24 Eighteenth St. N. W.
Columbia 1353, 1354, 1355

SPORTS The Washington Post. SPORTS

WASHINGTON: THURSDAY, JUNE 5, 1930.

NATS DEFEAT TIGERS WITH 3 RUNS IN 10TH, 11-8

Pegler

ORANGEBURG, N. Y., June 4—This is the place where Jack Sharkey, the Leering Lithuanian, is performing his role in the ballyhoo for his prize fight with Max Schmeling, to be held in the Yankee Stadium, New York, on the night of the 12th.

The New York prize fight commission has decided that the prize fight will decide the heavyweight championship of the world and that the name of the winner will be written upon the so-called Tunney-Muldoon trophy, a sculpture white-elephant, which stands in odd corners of the lobby of the new Garden, down in New York.

The so-called Tunney-Muldoon trophy is a bronze figure of a prize fighter leading with his chin. Tunney donated the price of the monument as a gesture of contempt and disdain upon his resignation from the racket. He also wished to humor an old man, William Muldoon, who liked him very much and who flattered him because he did not smoke cigarettes or frequent low joints at night.

Tunney Flatters Mr. Muldoon.

Mr. Muldoon is susceptible to small transparent flatteries and because he is quite old and of the venerable sort, Mr. Tunney wished to make him feel as though he were a significant figure in a great happening. Therefore Mr. Tunney wrote his check for the sculpture, associating his name with that of Mr. Muldoon on the monument, and then sailed away to Europe to wed himself a wife.

Up to this time, Mr. Tunney has not even set eyes upon the Tunney-Muldoon trophy of the heavyweight championship of the world, and when the customers pass by it on important evenings in the Garden, some of the racketeers pause to lean against it and scratch matches or scrawl rude remarks with pencil upon it.

To be quite frank, the Tunney-Muldoon monument means no more, sentimentally, to the prize-fighting industry than a statue of some Civil War mayor or governor means to the practical politicians of the ward in which it stands today. Mr. Muldoon, however, lives in a merciful atmosphere of flattery and legend and he probably thinks that a great happening will take place on the night of June 12.

Sharkey Is Kind Who Must Play.

Mr. Sharkey, the Leering Lithuanian, is not here present at this writing. He is restless, like his predecessor, Jack Dempsey, and, having no recourse to books or the comforts of contemplation or study, has gone away to see a show.

Now, when Tunney was heavyweight champion and people and the routine of training for the ballyhoo bored him, he could open a book and douse himself with refreshing ideas or expressions. But Dempsey and Sharkey, both, are of the kind who must play rummy or pinochle or play mush-ball or twist their sparring partners' wrists or scatter sneezing-powders or attend lively goings-on for relief from the tedium of training.

In his training quarters, Sharkey is a jocular bully. He likes to assert his command by cuffing Polozzolo and Buckley with his big raw hands and roaring at them in a half-serious, half-indulgent way. They kow-tow to him and humor him because their living depends on his favor. They may feel in their hearts that he is a four-flusher, but men have always laughed at their bosses' pleasantries and it seems little enough to do for the amount of money that Sharkey's yes-men, especially Buckley, will get out of him, especially if he should happen to win the so-called heavyweight championship of the world, and merit the inscription of his adopted name upon the shaft of the so-called Tunney-Muldoon monument.

"Just a Big Kid," Buckley Lies.

"Just a big kid: always playing tricks," Mr. Buckley says, gentling his sore ribs where Sharkey, with a cold glare in his gray-blue eyes has fetched him a condescending smash with his right. "Full of life and spirits. A born fighter."

Mr. Lacey, who trained two American Olympic teams, including the team of 1924, the greatest of all American Olympic teams from which Fidel La Barba and Jackie Felds were presently graduated to professional world championships, is a little more reserved and respected. He seems not to impose and is not imposed upon.

This camp is a familiar combination of the old-fashioned rural roadhouse and the prize fighter's training resort. Gus Wilson runs the place. He is an Alsatian Frenchman who showed up in these parts in 1920, at Georges Carpentier's place at Manhasset, Long Island, and did an ad-

Continued on Page 16, Column 2.

SCHMELING PUNCHED BY SPARRING MATES; SHARKEY SHUNS LEFT

German Listless in Workout; Is Ordered to Take Rest.

Max Appears Several Pounds Under Best Weight of 187.

By EDWARD J. NEIL.

ENDICOTT, N. Y., June 4 (A.P.).—The hired help, belted, miserable and bloody, by Max Schmeling for the past two weeks, staged an insurrection today and wound up with most of the honors in seven rounds of boxing with the German challenger for the heavyweight championship.

Tired and drawn, the clouting Teuton made a desperate effort to continue the slaughter of hapless sparring partners that has marked his daily workouts in preparation for the fifteen-round duel with Jack Sharkey in the Yankee Stadium, June 12. The effort was too much, however, and though Max left his mark as usual on the countenance of his assistants, he could not stow them away with his punishing right hand. They wound up as fresh as he was and it was immediately decided to rest Schmeling for the next two days. He will complete his heavy training with boxing drills next Saturday, Sunday and Monday.

Schmeling Looks Listless.

Schmeling looked listless and too finely drawn for this stage of the training grind but his lack of fire and dash was attributed by his handlers to the presence in camp of scouts for the rival forces. They said Max was keeping something back, that it would not do to disclose to the enemy the full power of the Schmeling offensive. At any rate Der Max was off his game.

Heading the attack for the second team, Lou Barba, a New York heavy weight, came out to hit Schmeling with left jabs. Sharkey's favorite weapon, as well as left hooks to the head and side. Lou added a short right cross for good measure and Max looked none too good when it landed.

Barba was the first man in two days to finish his designated two rounds in complete possession of his faculties although Max made him miss widely at times and scored with his own left hook and right cross. There seemed little pep behind the punches, however.

Solidly Smacked by Italian Novice.

Max did little better with Frankie Bush, a light heavyweight, in two rounds and seemed to take advantage of every opportunity to rest. He was weaving and bobbing only to avoid left jabs, boxed in stand-up fashion, and practiced drumming on Bush's body at close range. Frankie finished with a bloody nose, but otherwise in good shape.

After one listless round with Jack

Continued on Page 16, Column 5.

Crippled Cubs Win, 18-10, Over Braves

Boston, June 4 (A.P.).—The so-called crippled Chicago Cubs won their second lop-sided victory over the Braves in two days today when they set the Tribesmen back, 18 to 10. The Chicagoans got 20 hits for a total of 34 bases and sadly abused three Boston hurlers.

Cuyler had a perfect day at bat with a homer, a double and three singles, while Riggs Stephenson collected five out of six for a total of seven bases.

Chicago.	AB	H	O	A	Boston.	AB	H	O	A
Blair,2b..	5	2	1	5	Welch,cf..	4	1	2	0
English,3b	6	2	1	0	M'ville,ss..	5	1	3	4
Cuyler,rf.	5	5	2	0	Sisler,1b..	4	1	12	0
Wilson,cf.	5	2	2	0	Berger,lf..	4	3	2	0
Ste'son,lf.	6	5	1	0	Moore,rf..	5	1	0	0
Grimm,1b.	4	1	9	1	Spohrer,c..	4	2	1	0
Hartnett,c	3	1	7	1	C'tham,3b	5	3	1	3
Beck,ss...	4	0	3	3	Maguire,2b.	5	2	8	4
Malone,p.	3	0	1	0	Seibold,p..	0	0	0	0
Bush,p...	2	2	0	1	Cun ham,p.	3	0	0	3
					Zachary,p.	1	0	0	0
					*Neun.....	1	0	0	0
Totals.	43	20	27	11	Totals..	41	14	27	14

*Batted for Zachary in ninth.

Chicago	3	3	1	4	0	6	1	0	0	—18
Boston	0	1	0	2	4	3	0	0	0	—10

Runs—Blair, English (2), Cuyler (4), Wilson (2), Stephenson (4), Grimm, Hartnett (2), Beck, Bush, Welch, Maranville, Sisler (2), Berger, Moore, Spohrer (3), Chatham. Errors—Blair, Cuyler. Runs batted in—Cuyler (4), Stephenson (4), Blair (2), Grimm (2), Bush (2), English, Wilson, Hartnett, Beck, Berger (3), Chatham (3), Moore, Spohrer, Maguire. Two-base hits—Stephenson (2), English, Cuyler, Wilson, Grimm, Maranville, Berger, Maguire. Three-base hits—English, Chatham (2). Home runs—Cuyler, Hartnett, Berger. Sacrifice—Grimm. Double plays—Beck to Grimm; Maranville to Maguire to Sisler (2); Chatham to Sisler. Left on bases—Chicago, 7; Boston, 8. First base on balls—Off Malone, 2; off Bush, 2; off Seibold, 3; off Cunningham, 2; off Zachary, 2. Struck out—By Malone, 3; by Bush, 4; by Zachary, 1. Hits—Off Malone, 10 in 4 2-3 innings; off Bush, 4 in 4 1-3 innings; off Seibold, 5 in 1 1-3 innings; off Cunningham, 8 in 4 innings; off Zachary, 7 in 3 2-3 innings. Hit by pitched ball—By Seibold (Cuyler). Wild pitch—Cunningham. Winning pitcher—Malone. Losing pitcher—Seibold.

Is "Right-Hand Nutty," Correspondent at Camp Finds.

Tuffy Griffiths Is Sad Example of He Who Led With Right.

By DICK WILLIAMS.

ORANGEBURG, N. Y., June 4 (N.Y.W.N.S.).—We have today not a chronicle of the virtues of Mr. Josef Paul Zuckowsky, but rather a brief compendium of Mr. Zuckowsky's faults. It has been said that Mr. Zuckowsky, otherwise Sharkey, doesn't care to have his faults spoken of in the public print, but since this correspondent is leaving this camp tonight for Herr Max Schmeling's quarters at Endicott, the danger is something less than nil.

Mr. Sharkey still is what is known in the boxing craft as "right-hand nutty." Some one told Mr. Sharkey that he was a great right-hand puncher. He smacked Mr. Thomas Loughran, the Philadelphia Adonis, across the bridge of the bugle with a right hand, and Mr. Loughran started walking in his sleep and muttering absently about a desire to sit down and consider whether to go on with the business at hand or take his daily lesson in the works of the eminent Mr. Roget.

Undivided Attention To Right Hand.

Since that singular hour, Mr. Sharkey has given his right hand almost undivided attention. He has the greatest left hand, from an all-around viewpoint, that has been hinged onto a heavyweight's torso since Jim Corbett was stabbing John L. Sullivan silly, but he ignores it in favor of that right. He is pegging that right almost constantly while in training, and there's certain to be disaster if he keeps it up. He likes to shift around, get in line, take a couple of steps designed for feinting purposes—and it may be interpolated here that they serve the purpose extremely well—and then wing that right duke across without so much as a stab with the left.

Your correspondent doesn't admire this in Mr. Sharkey. Neither do those folk who daily sit in the press row here and mutter sagely in their beards and expert. They agree with your correspondent that if Mr. Sharkey continues that habit and Herr Mox catches him at it and whisks that left hand of his through the air like he whisked at Paulino once or twice and like he winged that dead eye shot at Johnny Risko, Mr. Sharkey may be momentarily erased from the picture. And to be momentarily erased from the picture while contending for the world's heavyweight boxing championship is one of the most final momentary erasures that one could call to mind without a crystal ball or an ouija board.

Fastest Heavyweight In Captivity.

There is this in Mr. Sharkey's favor. He is the fastest heavyweight in captivity. Even the agile Mr. Tommy Loughran, with all his cleverness and all his strategic skill, can't bounce around the ring like the Boston Lith. When he does wing that right hand he does it with amazing speed and he requires only the flash of a second to get set. No boxer ever looked better or faster than Sharkey did in his workouts. Even the speedy Paul Cavalier looked slow and cumbersome beside the former tar. There is more than a fair opening for doubt as to whether or not Schmeling, even though he has a handsome short left hook, could snap it over in time to catch the amazing elusive Sharkey fellow.

Still and all, a man who leads with a right hand has a couple of called strikes on him from the go. It has been a matter of boxing history that more competent young fellows have been coasted down the chutes to pugilistic limbo by a gaudy complex for right hands than by any other means known to the silly science. The most recent example is the bourding Tuffy Griffiths, of Sioux City. Twice in his career this most promising of all youngsters has been stretched in the resin for a ten-second period because he insisted on pegging a right

Continued on Page 16, Column 2.

Giants Jump on Lucas To Win Over Reds, 8-5

New York, June 4 (A.P.).—The Giants started their slugging early today, drove Red Lucas from the box in the first inning, and won the second game of the series from the Cincinnati Reds, 8 to 5.

New York opened fire with five successive hits off Lucas, the last being a home run by Ott, and O'Farrell welcomed his successor, Archie Campbell, with another home run, bringing the first inning total to six hits and as many runs before the first man was retired.

Cincinnati.	AB	H	O	A	New York.	AB	H	O	A
Meusel,lf..	5	1	1	0	Critz,2b...	4	1	3	2
Cr'ford,1b	5	3	14	0	Leach,lf...	4	2	2	0
C.W'ker,cf	4	2	0	1	Terry,1b...	4	2	7	1
Stripp,3b.	4	2	0	1	L'strom,3b	4	1	0	2
H'mann,rf	3	2	2	0	Ott,rf....	4	1	2	0
Ford,ss...	5	1	0	7	O'Farrell,c.	4	2	6	0
C'nello,2b	3	1	2	5	Allen,cf...	4	1	4	0
Gooch,c...	4	2	5	0	M'shall,ss.	3	1	2	4
Lucas,p...	0	0	0	0	Donohue,p.	3	1	1	1
Campbell,p	3	0	0	1	W.W'ker,p.	0	0	0	0
*S'forth..	0	0	0	0	Totals..	34	12	27	10
†Swanson..	1	0	0	0					
Rixey,p...	0	0	0	0					
Totals.	37	14	24	15					

*Batted for Campbell in seventh.
†Batted for Sukeforth in seventh.

Cincinnati	1	0	0	0	0	0	3	0	1	—5
New York	6	0	0	2	0	0	0	0	x	—8

Runs—Meusel, Crawford, C. Walker, Stripp, Heilmann Critz, Leach, Terry, Lindstrom, Ott, O'Farrell, Marshall, Donohue. Error—Ott. Runs batted in—Walker (2), Terry (2), Ott (3), O'Farrell, Donohue (2), Ford, Gooch, Heilmann. Two-base hits—Meusel, Leach O'Farrell. Home runs—Ott, O'Farrell, Donohue, Heilmann. Stolen bases—Stripp, Allen. Sacrifices—C. Walker, Heilmann. Double plays—Terry to Marshall to Terry; Marshall to Critz to Terry; Ford to Cuccinello to Critz. Left on bases—New York, 3; Cincinnati, 11. First base on balls—Off Donohue, 2; off Campbell, 1. Struck out—By Donohue, 5; by Campbell, 1; by W. Walker, 1; by Rixey, 1. Hits—Off Lucas, 5 in 0 innings (none out in 1st); off Campbell, 4 in 6 innings; off Rixey, in 2 innings; off Donohue, 13 in 6 2-3 innings; off W. Walker, 1 in 2 1-3 innings. Hit by pitched ball—By Donohue (Stripp, Cuccinello). Passed ball—Gooch. Winning pitcher—Donohue. Losing pitcher—Lucas. Umpires—Pfirman, Scott and Quigley. Time of game—1 hour 55 minutes.

MAJOR LEAGUE STATISTICS

AMERICAN LEAGUE.
STANDING OF THE TEAMS.

	Won.	Lost.	Pct.
Philadelphia	30	14	.682
WASHINGTON	29	15	.659
Cleveland	25	19	.568
New York	23	19	.548
Chicago	16	23	.410
Detroit	18	27	.400
St. Louis	17	26	.395
Boston	14	29	.326

YESTERDAY'S RESULTS.

Washington, 11; Detroit, 8 (10 innings).
Philadelphia, 4; St. Louis, 3.
Chicago, 8; New York, 7 (10 innings).
Boston 5; Cleveland, 4 (10 innings).

GAMES TODAY.

WASHINGTON at Detroit.
Philadelphia at St. Louis.
New York at Chicago.
Boston at Cleveland.

NATIONAL LEAGUE.
STANDING OF THE TEAMS.

	Won.	Lost.	Pct.
Brooklyn	27	16	.628
Chicago	26	19	.578
St. Louis	24	21	.533
Pittsburgh	21	20	.512
New York	21	22	.488
Boston	18	22	.450
Cincinnati	18	25	.419
Philadelphia	15	25	.375

YESTERDAY'S RESULTS.

New York, 8; Cincinnati, 5.
Pittsburgh, 12; Brooklyn, 6.
Philadelphia, 2; St. Louis, 1.
Chicago, 18; Boston, 10.

GAMES TODAY.

St. Louis at Philadelphia.
Pittsburgh at Brooklyn.
Cincinnati at New York.
Chicago at Boston.

KERR'S CLOUT WINS FROM YANKEES

Pitcher's Blow Comes in 10th to Bring 8-7 Victory.

CHICAGO, June 4 (A.P.).—Johnny Kerr became a baseball hero today by hitting a home run in the tenth inning to give the White Sox an 8-to-7 victory over the New York Yankees. It was his third hit of the game and came after two were out in the extra inning.

Babe Ruth had tied the score in the seventh inning by driving out his eighteenth homer of the season with two on base. The clout sent Pat Caraway out of the game, and Hal McKain, who relieved him, gained the victory by pitching airtight ball. Charley Ruffing started for the Yankees but retired after the Sox had overcome a Yankee lead by scoring five rune in the sixth inning.

New York.	AB	H	O	A	Chicago.	AB	H	O	A
Combs,cf..	3	1	2	0	Kerr,ss...	6	3	4	1
Lary,ss...	4	0	1	4	Cissell,2b.	5	1	1	2
Ruth,lf...	4	1	1	0	Jolley,rf..	3	2	0	0
Lazzeri,2b	5	3	2	5	R'nolds,cf.	4	3	5	0
Gehrig,1b.	3	0	12	1	Shires,1b..	5	2	5	1
Byrd,rf...	3	1	0	0	Harris,lf..	3	1	6	0
Ch'man,3b	2	1	2	2	Kamm,3b...	2	0	0	1
B'gough,c.	3	1	5	1	Berg,c...	2	0	3	2
Ruffing,p.	3	1	1	1	Caraway,p.	3	0	2	1
Gomez,p..	1	0	0	2	McKain,p..	1	0	0	0
Rice,rf...	1	0	0	0	Jeffries,3b.	1	0	1	1
*Reese...	0	0	0	0	Autry,c...	1	0	1	0
Dickey,c..	1	0	1	0	Watwood,rf	3	0	2	0
					‡Metzler..	1	1	0	0
Totals.	33	9	*29	16	Totals..	41	13	30	9

*Two out when winning run scored.
†Ran for Ruffing in seventh.
‡Batted for Berg in sixth.

New York........	0	0	1	1	2	0	3	0	0	0	—7
Chicago..........	2	0	0	0	0	5	0	0	0	1	—8

Runs—Combs, Lary, Ruth (2), Bengough, Ruffing, Reese, Kerr (2), Reynolds (2), Shires, Harris, Watwood, Metzler. Errors—Cissell, Jolley. Runs batted in—Jolley, Combs, Byrd, Lazzeri (2), Shires, Watwood, Metzler (2), Kerr (2), Ruth (3). Two-base hits—Jolley, Metzler. Three-base hits—Bengough, Reynolds. Home runs—Ruth, Kerr. Stolen bases—Reynolds, Kerr. Sacrifices—Combs, Lary, Chapman, Gomez, Gehrig, Jeffries. Double plays—Caraway to Cissell to Berg; Cissell to Kerr to Shires. Left on bases—New York, 10; Chicago, 9. First base on balls—Off Caraway, 5; off Ruffing, 1; off McKain, 4; off Gomez, 3. Struck out—By Caraway, 2; by Ruffing, 4; by McKain, 1; by Gomez, 1. Hits—Off Caraway, 7 in 6 1-3 innings; off McKain, 2 in 3 2-3 innings; off Ruffing, 10 in 6 innings; off Gomez, 2 in 3 2-3 innings. Wild pitch—Ruffing. Winning pitcher—McKain. Losing pitcher—Gomez. Umpires—Van Graflan, McGowan and Connolly. Time of game—2 hours and 27 minutes.

Morris Hurls Red Sox To Ten-Inning Triumph

Cleveland, Ohio, June 4 (A.P.).—The Boston Red Sox evened the series with Cleveland today when Big Ed Morris outlasted Willis Hudlin in a ten-inning pitching duel, Boston winning, 5 to 4. Both scored two runs in the first, but the Indians added two in the second and fourth. The Sox got to Hudlin for one each in the fifth and seventh and finally added the winning tally in the tenth when Scarritt's single scored Reeves from second.

Boston.	AB	H	O	A	Cleveland.	AB	H	O	A
Oliver,cf..	5	3	1	0	Morgan,1b.	4	1	17	0
Reeves,3b.	4	0	1	3	J.Sewell,3b	5	1	1	2
Webb,rf...	5	2	2	0	Averill,cf..	5	2	1	0
Durst,rf...	0	0	0	0	Hodapp,2b.	5	3	4	6
Scar'tt,lf.	5	2	2	0	Porter,rf..	5	2	0	0
Todt,1b...	5	0	13	1	Seeds,lf...	5	0	1	0
Nar'sky,2b	4	1	5	4	L.Sewell,c.	5	2	4	1
Rhyne,ss.	4	0	2	7	Lind,ss...	4	1	2	3
Heving,c..	2	1	2	0	Hudlin,p..	4	1	0	4
Berry,c...	1	0	1	0	†Burnett..	1	0	0	0
Morris,p..	4	1	1	1	‡Myatt....	1	0	0	0
*Sweeney.	0	0	0	0					
Totals.	39	10	30	16	Totals..	44	13	30	16

*Ran for Heving in 7th.
†Batted for Lind in 10th.
‡Batted for Hudlin in 10th.

Boston	2	0	0	0	1	1	0	0	0	—5
Cleveland	2	1	0	1	0	0	0	0	0	—4

Runs — Reeves (2), Webb, Morris, Sweeney, J. Sewell, Hodapp, L. Sewell, Lind. Errors — Reeves (2), Narlesky, Seeds. Runs batted in—Reeves, Webb, Scarritt (2), Hodapp, Porter, Hudlin, J. Sewell. Two-base hits—Webb (2), Porter, L. Sewell, Morris. Three-base hit—Hodapp. Sacrifice—Morgan. Double play—Hodapp to Morgan. First base on balls—Off Hudlin, 2. Struck out—By Hudlin, 5; by Morris, 1. Umpires—Nallin, Geisel and Dineen. Time of game—2 hours 10 minutes.

MACKS BEAT BROWNS FOR 10TH IN ROW

Gray Is Pounded for 4-3 Victory After Good Start.

ST. LOUIS, Mo., June 4 (A.P.).—The Athletics made it two straight for the series today, defeating the Browns, 4 to 3. After pitching impressively for four innings, Sam Gray gave the Athletics a run in each of the fifth and sixth and two in the seventh and was charged with his ninth defeat of the season.

Gray, formerly ace of the Brown's pitching staff, has not won a game this year. Jack Quinn pitched the ninth for the visitors, but credit for the victory went to Earnshaw.

The victory was the tenth straight for the Athletics, who retained their lead of one game over the second-place Washington Club.

Phila.	AB	H	O	A	St. Louis.	AB	H	O	A
Will'ms,2b.	4	2	5	2	Blue,1b...	4	1	11	0
Haas,cf...	4	0	1	0	Hale,3b...	4	1	1	4
Cochrane,c	5	3	5	2	Manush,lf.	4	1	1	0
Cramer,lf.	3	0	2	0	Kress,ss..	4	2	3	2
Foxx,1b...	3	2	10	0	Schulte,cf..	4	0	3	0
Miller,rf..	4	2	4	0	Melillo,2b.	4	1	5	4
McNair,3b.	4	1	0	1	Gullic,rf...	3	1	2	0
Boley,ss..	4	0	0	4	Ferrell,c..	3	0	1	1
E'nshaw,p.	3	0	0	3	Gray,p...	2	1	0	3
Quinn,p..	0	0	0	0	Kimsey,p..	0	0	0	0
*Bishop..	1	1	0	0	†Badgro...	1	0	0	0
Totals.	35	11	27	12	Totals.	33	8	27	14

*Batted for Earnshaw in ninth.
†Batted for Gray in eighth.

Philadelphia	0	0	0	0	1	1	0	2	0	—4
St. Louis	1	0	0	0	0	0	0	2	0	—3

Runs—Haas, Cochrane (2), McNair, Hale, Melillo, Gullic. Runs batted in—Blue (2), Kress, Miller (2), Williams. Two-base hits—Hale, Miller, McNair. Three-base hit—Foxx. Sacrifices—Cramer, Williams. Double plays—Kress to Melillo to Blue; Boley to Williams to Foxx. Left on bases—Philadelphia, 8; St. Louis, 3. First base on balls—Off Gray, 2. Struck out—By Earnshaw, 6; by Gray, 1. Hits—Off Gray, 10 in 8 innings; off Kimsey, 1 in 1 inning; off Earnshaw, 6 in 8 innings; off Quinn, 2 in 1 inning. Passed ball—Ferrell. Winning pitcher—Earnshaw. Losing pitcher—Gray. Umpires—Campbell, Owens and Moriarty. Time of game—1 hour and 55 minutes.

13 Errors Mark Game As Pirates Beat Robins

Ebbets Field, Brooklyn, N. Y., June 4 (A.P.).—The Dodgers made eight errors here today and lost to the Pirates by a score of 12 to 6. Four of the Brooklyn errors were crowded into the first inning and three more were made in the fourth. Only five of the Pirate runs were earned. There were thirteen errors in the game, the Pirates making five.

Clise Dudley, who started for the Dodgers, failed to survive the second inning and Johnny Morrison finished the game. Ray French went the route for the Pirates.

Bissonette and Flowers hit home runs. Engle, of the Pirates, had four errors in the short field.

Pittsburgh.	AB	H	O	A	Brooklyn.	AB	H	O	A
Engle,ss...	5	3	2	3	Gilbert,3b..	5	2	2	0
Brickell,cf.	4	3	2	1	Freder'k,cf.	5	0	3	1
G'tham,2b.	4	2	1	5	Herman,rf.	5	1	2	0
Com'sky,lf	4	2	1	0	Flowers,2b.	4	1	3	1
Traynor,3b	5	2	0	0	Bis'ette,1b.	4	1	8	1
Flagst'd,rf	5	1	4	0	Bressler,lf.	1	0	0	0
Suhr,1b...	4	0	11	1	Lee,lf.....	1	0	0	0
Bool,c.....	5	1	5	0	Moore,ss...	4	1	3	5
French,p..	5	0	0	3	Lopez,c....	4	0	6	0
					Dudley,p...	0	0	0	1
Totals..	41	14	27	13	Morrison,p.	2	0	0	4
					*Thurston.	1	1	0	0
					Totals...	36	7	27	13

*Batted for Morrison in ninth.

Pittsburgh.........	4	1	0	3	0	1	0	3	0	—12
Brooklyn..........	0	0	0	3	3	0	0	0	0	—6

Runs—Engle (3), Brickell (3), Grantham (4), Comorosky, Traynor, Herman (2), Flowers, Bissonette, Lee, Morrison. Errors—Engle (4), Flagstead, Gilbert, Flowers (2), Moore, Lopez (2), Dudley, Morrison. Runs batted in—Grantham (3), Comorosky (2), Traynor (2), Flowers (3), Bissonette (2), Moore. Two-base hits—Brickell, Engle. Three-base hit—Moore. Home runs—Grantham, Bissonette, Flowers. Stolen base—Gilbert. Sacrifices—Brickell, Comorosky. Double play—Brickell to Grantham to Engle. Left on bases—Pittsburgh, 6; Brooklyn, 8. First base on balls—Off Dudley, 1; off Morrison, 1; off French, 3. Struck out—By Morrison, 4; by French, 3. Hits—Off Dudley, 6 in 1 inning (none out in second); off Morrison, 8 in 8 innings. Losing pitcher—Dudley.

ATTACK ON WHITEHILL DECIDES AFTER 6-RUN LEAD VANISHES; BUCKY HARRIS PRAISES NATS

Current Lineup Looks Stronger Than 1924-25 Club, He Says.

Believes Myer Makes Fans Forget; Jones Pitches Today.

Special to The Washington Post.

NAVIN FIELD, Detroit, June 4.—Manager Bucky Harris, of the Tigers, who should know whereof he speaks, in view of the fact that he piloted the Washington Club in its pennant-winning years, declares that, man for man, Manager Johnson's present combination looks stronger to him than either of the clubs he led to the top in 1924 and 1925.

"As regards the pitching staffs, Johnson has a well-balanced combination of youngsters and more experienced men compared to a flock of slipping veterans and only fair youngsters which we won flags with," said Harris. "Great relief work by Fred Marberry and Allan Russell let us get by one year, while Marberry practically carried the load the other. As to catchers, the Washington Team seems to be just as well off now as it was then, for Muddy Ruel doesn't seem to have slipped back any, and Bennie Tate has improved and Roy Spencer looks like a first-class man.

"In the other departments there have been but three changes. Judge and Bluege seem to be just as good as they ever were on the infield, while, from all accounts, Buddie Myer is playing so well at second that that fellow named Harris, who was there in the good old days don't seem to be missed. While Cronin is a first-class shortstop and is, perhaps, a better batter than was Peckinpaugh, Peck surely played inspired ball for us and was Cronin's superior afield, while they tell me that, as a double-play combination, the Peckinpaugh-Harris one was very good and, perhaps, better than the present one Johnson has.

Added Strength in Center Field.

"The only change in the outfield is a combination of West and Loepp in place of Earl McNeely in center. As good a fielder as was McNeely, both West and Loepp seem to be his equal, while both are hitting at a faster clip than Earl can travel. While it is true that Goslin is not hitting this year as he did in our championship days, it also is true that Rice is hitting even better, and the chances are that Goslin will start busting loose most any time.

"All in all," Harris concluded, "I think that Johnson's present team figures as being better than my flag-winners, but this does not mean that I'm picking the Nationals to win the pennant, for a team that wins has to get more than its share of breaks and, then again, I believe that the competition is getting keener and keener each year with practically all of the clubs strengthened."

Johnson to Use Jones Today.

In the hopes of making it three in a row in the current set with the Tigers, Manager Walter Johnson plans to give the veteran "Sad Sam" Jones the pitching assignment tomorrow. Jones, who has not been beaten by a Detroit Team since he became a National, has a hunch that he can start another winning streak tomorrow and asked for the chance.

After he had won six in a row, the Mackmen beat Jones in Washington last Sunday. Manager Bucky Harris is expected to turn over his mound duties to another veteran, George Uhle.

Second Baseman Buddie Myer pulled up with an upset stomach today and gave way at second to Jack Hayes.

Mark Koenig, obtained in a trade with the Yankees, made his debut as a Tiger this afternoon, taking Rogell's place at shortstop and batting in sixth place.

Primo Carnera, the Venetian giant, who meets K. O. Christner, the Akron rubber man, in a ten-round bout here tomorrow night, was a visitor at today's game. He sat in the front row of a box beside the Tiger dugout and looked to be almost as tall sitting down as does the average man standing up.

NICE TIGERS

WASHINGTON	AB	R	H	O	A	E
Loepp, cf	2	0	0	0	0	0
West, cf	3	0	1	6	0	1
Rice, rf	4	2	2	6	0	0
Goslin, lf	4	2	0	0	0	0
Judge, 1b	4	0	1	9	1	0
Cronin, ss	4	2	2	5	1	0
Bluege, 3b	3	2	1	0	2	1
Hayes, 2b	5	1	1	3	4	0
Spencer, c	5	1	2	1	1	0
Marberry, p	3	1	2	0	2	0
Thomas, p	0	0	0	0	0	0
Braxton, p	2	0	0	0	0	0
Totals	39	11	12	30	11	2

DETROIT	AB	R	H	O	A	E
Funk, cf	5	0	1	2	1	0
Gehringer, 2b	5	0	3	2	8	1
McManus, 3b	4	0	1	0	2	0
Rogell, 3b	2	0	1	0	1	0
Alexander, 1b	5	1	1	13	1	1
Fothergill, lf	5	1	1	1	0	0
Koenig, ss	4	0	1	3	2	1
Johnson, rf	4	2	2	2	0	0
Hargrave, c	2	2	1	2	2	0
Rensa, c	1	1	1	3	0	0
Hogsett, p	0	0	0	0	1	0
Herring, p	2	0	0	1	0	0
Page, p	0	0	0	1	1	0
Sullivan, p	0	0	0	0	0	0
Whitehill, p	1	0	0	0	0	0
*Stone	1	1	1	0	0	0
†Uhle	0	0	0	0	0	0
Totals	41	8	14	30	19	3

*Batted for Page in 7th.
†Batted for Sullivan in 8th.

WASHINGTON ..	3	0	2	0	0	3	0	0	0	3	—11
Detroit	0	0	1	1	0	0	2	3	1	0	—8

Runs batted in—Cronin (4), Judge, Gehringer (2), Johnson, Marberry, West (2), Funk (2), Uhle, Rogell, Rensa, Hayes, Spencer. Two-base hits — Hargrave, Gehringer, Marberry, Johnson (2), Cronin. Three-base hit—Gehringer. Home run—Cronin. Stolen base—Judge. Sacrifices—Cronin, Koenig, Funk, Uhle. Double play—Gehringer to Alexander. Left on bases—Washington, 4; Detroit, 10. First base on balls—Off Hogsett, 2; off Herring, 1; off Page, 1; off Whitehill, 1; off Marberry, 1; off Thomas, 2; off Braxton, 1. Struck out—By Herring, 1; by Whitehill, 3; by Marberry, 1; by Braxton, 1. Hits—Off Marberry, 8 in 6 innings (none out in seventh); off Thomas, 2 in 1 1-3 innings; off Braxton, 4 in 2 2-3 innings; off Hogsett, 4 in 2 (none out in third); off Herring, 5 in 4 innings; off Page, none in 1; off Sullivan, none in 1 inning; off Whitehill, 3 in 2 innings. Winning pitcher—Braxton. Losing pitcher—Whitehill. Umpire — Guthrie, Hildebrand and Ormsby. Time—2:48.

IN THE WAKE OF THE GAME

Special to The Washington Post.

NAVIN FIELD, Detroit, Mich., June 4.—When Sammy Rice singled in the first inning, the blow marked the fourteenth consecutive game in which he has hit safely at least once. As a matter of fact, Rice has missed getting a hit in but one game in which he has played this season. After his initial streak was snapped at 28 in a row, the veteran fly chaser immediately started another, which is still intact.

Hogsett walked Goslin on four successive balls in the opening round.

Hardly a fan in the stands thought Joe Cronin's drive in the first frame would clear the left field wall. It was a high looper which apparently missed hitting the top of the wall by a matter of inches.

After Gehringer had tripled with one dead in the home first, two brilliant plays by Jack Hayes, subbing for Myer at second, held the runner at third. Hayes made a leaping one-hand catch to rob McManus of a hit and then followed by chasing over behind the middle sack for Alexander's hard hit grasser.

The Nationals were retired on four pitched balls in their second frame.

The umpires stopped the game for a minute or so in the third to hold a debate. One of Hogsett's fast ones apparently hit the sleeve of Goslin's uniform and Guthrie, behind the bat, told the Goose to take his base, then Harris and the Tigers protested and Guthrie walked to first and talked to Hildebrand, then held a consultation with Ormsby at third and finally yelled for Goslin to come back to the batter's box.

For a team that can't hit left-handers, the Nationals have done very

Continued on Page 16, Column 3.

Cronin and Hayes Hit Important Blows in Winning Rally.

Former Slams Homer, With 2 On, in First; Marberry Fails.

By FRANK H. YOUNG
(Staff Correspondent of The Post).

NAVIN FIELD, Detroit, June 4.—The Nationals traveled ten innings here this afternoon to defeat the Tigers, 11 to 8, in a game which they should have won hands down with even fair pitching. Johnson's team led, 8 to 0, after its third session, and 8 to 2 following its sixth turn at the tee, but then stopped dead while the Tigers were using their last three frames to total six runs and knot the count.

It was a home-run clout over the left-field fence with two on, which gave the Nats their lead in the first inning. Two were down in the tenth when Washington rallied to score three runs for the victory. Jack Hayes' single scored Cronin with the first run and what turned out to be sufficient margin to win. Cronin had started the rally with a double, and Bluege walked. The two other runs resulted from an error by Alexander on a throw from Whitehill attempting to pick off Hayes, and on Spencer's single.

Harris called on no less than five pitchers, although only the first, "Chief" Elon Hogsett, Cherokee southpaw, was pounded out. Earl Whitehill, beaten yesterday, was the last flinger in action and charged with his second defeat in two days.

Braxton Credited With Victory.

Fred Marberry drew the Washington mound assignment, but weakened in the seventh and gave way to Myles Thomas, who "walked" himself out of the game in the next frame. This brought Garland Braxton, who had finished yesterday's game, into action, and he gained credit for the victory—as he deserved to.

At half time the Nationals were leading 5 to 2, their margin having been accounted for by Cronin's homer, which came with two on the runways in the opening canto. With one out Rice singled and Goslin walked. Both advanced on Judge's out and then the Nat shortstop lofted a high one toward Fothergill. Hardly any one in the stands thought that the ball would clear the wall, but it did, and the Nats were off to a 3-run lead.

In the third they added two more to their total, the result of a walk, Gehringer's error, Judge's single and Cronin's sacrifice fly, while poor work on the bases cost them another marker in the fourth when Spencer, on second as a result of Koenig's miscue, failed to score on Marberry's double, holding his base when there was hardly a chance of the ball being caught.

Hargrave, Gehringer Double in Third.

The Tigers had gotten their only runs one at a time in the third and fourth, although they had blown an opportunity in their first when they allowed Gehringer's triple with only one gone to be wasted. In round three, Hargrave led off with a double and later counted on Gehringer's blow of the same proportions. Bluege's bad peg on Alexander's scratch hit helped make the allen marker of the next round. The big first-sacker took third after West's catch of Koenig's long fly and dented the pan on a double off Johnson's bat.

Round six saw the Nats step out

Continued on Page 16, Column 4.

Five Leading Hitters

AMERICAN LEAGUE.

	G	AB	R	H	Ave.
RICE, WASH......	43	183	45	74	.404
Simmons, Phila...	38	153	39	59	.386
Ruth, N. Y.......	42	151	52	57	.377
Hodapp, Cleve....	44	177	39	66	.373
McManus, Det	45	165	24	59	.358

NATIONAL LEAGUE.

	G	AB	R	H	Ave.
Herman, Bklyn....	42	172	49	72	.419
Stephenson, Chi..	30	85	29	35	.412
Hogan, N. Y.......	30	102	15	41	.402
P. Waner, Pit.....	34	123	25	49	.398
Heilmann, Cin....	40	108	24	43	.398

5 Americans Win in Derby Pool; Small Shares to Local Players

NEW YORK, June 4 (A.P.).—Five Americans were among the six winners of the $444,000 in prizes of the Canadian Army and Navy Veterans Sweepstakes on the Epsom Derby.

E. P. Dougherty, 23-year-old New York broker's clerk won one of the two $149,000 first prizes with his ticket on Blenheim, the Derby winner. Wilfrid Leblanc, of Hull, Que., held the other.

Mrs. A. Matzmmger, of Reading, Pa., and L. L. Smith, railroad brakeman of Guthrie, Okla., split $98,000 as winners of second prize.

J. W. Zaloudek, Omaha, Nebr., laborer, and Robert I. Lynn, 59-year-old Portland, Me., tailor, divide the third prize of $48,000.

The winners, those that could be reached, accepted the news in various ways.

Zaloudek, who said his wife had nagged him for gambling when he bought the ticket, almost fainted when told he had won $24,000. Leblanc, a bachelor, smoked a cigaret, something he seldom does, and said he might retire from his $22 a week job as carpenter and "lead the life of Riley."

Smith was "out on the line" and couldn't be reached, but Mrs. Smith was almost speechless when she was told of her good fortune. They have two children.

London, June 4 (N.Y.W.N.S.).—Sweepstakes on the derby today created in less than the 3 minutes it

Continued on Page 14, Column 8.

THE smile of fortune beamed on five Washington residents yesterday in connection with the division of the Canadian Army and Navy Veterans Sweepstakes on the Epsom Derby.

These five—four men and a woman—each held a ticket on one of the 306 horses entered but which did not start in the race, and thus each is entitled to approximately $500, according to the Washington agent for the sweepstakes, who announced their names.

Those named are R. Talburst, 3215 Nichols avenue southeast; J. D. Long, 809 Kennedy street northwest; A. Edmonds, 214 Taylor street northwest; Albert Waskam, Kenilworth, and Mrs. Ollie Miller, 3018 Twelfth street northeast.

Strickler, Local Boxer, At Baltimore Monday

Billy Strickler, well-known youthful middleweight, will go to Baltimore Monday night to meet Joe Glazer in the Carlin Park Arena. Though but 21 years of age, Strickler has made an enviable record in his three years of boxing, and his trainer, Joe Bateman, has seen marked improvement in his form in the last year. Most of Strickler's bouts have been in the South.

If successful on Monday, Strickler will go to Hagerstown on Wednesday to meet Sock Trenneman.

Benge, Phillies, Limits Cardinals to Four Hits

Philadelphia, June 4 (A.P.).—Ray Benge, Phillies hurler, limited the St Louis Cardinals to four hits today and the Phil's scored a 2-to-1 victory in the third game of their series.

Chick Hafey's home run into the left field bleachers in the second inning, was the Cardinals' only tally. Jesse Haines started on the mound for the Cardinals, was injured by a line drive of Whitney's bat and had to retire. Frankhouse took his place and was charged with the defeat.

St. Louis.	AB	H	O	A	Phillies.	AB	H	O	A
Adams,2b.	3	1	1	2	Sothern,cf.	4	1	2	0
High,3b..	4	0	0	3	Sh'lock,1b.	3	1	9	0
Douthit,cf	3	0	3	0	O'Doul,lf..	4	0	1	0
Bot'ley,1b.	4	1	11	0	Klein,rf...	3	1	2	1
Hafey,lf..	3	1	0	0	Wh'ney,3b.	4	3	2	2
Wilson,c..	3	1	3	1	Friberg,2b.	4	2	1	7
Orsatti,rf.	1	0	1	0	The'now,ss	4	2	2	1
Farrell,ss.	3	0	5	3	Davis,c...	3	0	8	1
Haines,p..	0	0	0	0	Benge,p...	3	0	0	1
F'khouse,p	2	0	0	3	Totals..	32	10	27	13
*Fisher...	1	0	0	0					
Watkins,rf	3	0	0	0					
Sherdel,p.	0	0	0	2					
Totals.	30	4	24	14					

*Batted for Frankhouse in seventh inning.

St. Louis..........	0	1	0	0	0	0	0	0	0	—1
Philadelphia	1	0	1	0	0	0	0	0	x	—2

Runs—Hafey, Sherlock, Klein. Errors—Sherlock, Klein. Runs batted in—Klein, Hafey, Thevenow. Two-base hits—Sherlock Southern. Home run—Hafey. Stolen base—Adams. Double plays—Adams to Farrell to Bottomley; Klein to Sherlock. Left on bases—Philadelphia, 8; St. Louis, 5. First base on balls—Off Frankhouse, 2; off Benge, 3. Struck out—By Benge, 6; by Haines, 1; by Frankhouse, 1. Hits—Off Haines, 3 in 1 inning; off Frankhouse, 6 in 5 innings; off Sherdel, 1 in 2 innings. Losing pitcher—Frakhouse. Umpires—Moran, Clarke and Klem.

COAST PITCHER TO GIANTS.

San Francisco, June 4 (A.P.).—James Campbell, 20-year-old southpaw pitcher, has been signed by the New York Giants, to report in the spring of 1931, it was announced today by Sam Battaglia, owner of the San Jose Bees, of the California State League.

WEST MEN'S WEAR

All-Wool SWIM SUITS from $5

Sidney West, Inc.
14th & G Sts.
EUGENE C. GOTT—PRESIDENT

WOODWARD & LOTHROP
1880 GOLDEN ANNIVERSARY YEAR 1930

Ask for . . .

PENNSYLVANIA TENNIS BALLS
—they improve your game

New 1930 Pennsylvania Tennis Balls—covered with wear-resisting Australian wool felt—are hermetically sealed in metal tubes to preserve the life of the ball until ready for use.. Specially priced—

3 for $1.15

SPORTING GOODS, FOURTH FLOOR

AGA KHAN'S BLENHEIM WINS ENGLISH DERBY AT 18-1

Half Million See Favorite Run Third

Diolite Disappoints; Iliad Runs Second, Length Behind.

Blenheim Overtakes Leaders in Uphill Stretch Run.

By FRANK H. KING.

EPSOM, England, June 4 (A.P.).—Blenheim, owned by the Indian potentate, the Aga Khan, who is the religious leader of a sect of Mohammedans and a lavish patron of the European turf, won the 151st running of the Derby today, with Iliad second and Diolite, the favorite, third.

Jockey Harry Wragg rode Blenheim to victory in a field of seventeen, with the betting 18 to 1 against.

The Scout II, the American hope, was fifteenth and didn't even get into the picture of the finish. He lost ground in the half-mile uphill climb at the start and never recovered. Jockey Joe Childs said the American colt simply wasn't good enough. Neither was Diolite, the horse of illustrious lineage, which on form had all but won the British classic before the race was run.

Blenheim burst into the lead on the home stretch, winning by a length after running the favorites off their feet.

Bishops, Bakers, Babies Bookmakers There.

It was a great Derby day, the king and queen were there; also the Prince of Wales, Princess Mary and more than a half million others—dukes, dustmen, cockneys, Gypsies, American tourists, bishops, beggars, babies and bookmakers, the nobility and rabble of turfdom milling over Epsom Downs in a gigantic spectacle like a thousand American county fairs woven into a single panorama.

A muggy haze dimmed the view of the start across the teeming slopes from the grandstands. Pretty horseflesh reared, backed and plunged at the tapes. Then came the start and the vast concourse hushed as if struck dumb.

Up the long stretch of rising ground at the horizon moved a splotch of color, first in mass formation, then a phalanx, and then a stretching string of colts, the favorites in the lead.

Diolite, Rustom Pasha Show Way.

Showing the way were Diolite and Rustom Pasha with Trews on their left and Ballyferis, Silver Flare and Tetragem on their right, and a little behind, with Grand Salute, Sponger and Seer at their heels. Already there was daylight between this pack and the trailers, one of which was The Scout II.

Crowds, massed on the hilltop, hid all but the horses' necks and the jockeys' heads as the field sped toward Tattenham corner, where derbies are won and lost.

Blenheim was improving his position, but not until halfway down the straightaway did he look like a possible winner. Diolite hugged the rails. Now Iliad pushed into the first three and the names of Diolite, Iliad, Blenheim were shouted hoarsely by frantic fans who felt their favorite was about to win.

Blenheim Finishes Length Ahead.

But it was Blenheim, still picking up speed and gaining ground, who nosed ahead as the horses pounded toward the finish. He flashed past the stands well in front and finished a length ahead.

Almost before the galloping field shot past the post, a hatless, brown-skinned figure wearing heavy, horn-rimmed glasses and the conventional funeral garb of the modish English racegoer, appeared on the track. It was the Aga Khan, hurrying to lead his winner in. The multitudes cheered, a few because they had won money at handsome odds and others in spite of their losses.

"I didn't have a single shilling on the colt," confessed the beaming Eastern potentate.

Sold Diolite Ticket For $100,000.

H. C. Reeves, the insurance agent of Leighton Buzzard, who rides a tricycle and who sold his Calcutta Sweepstake ticket on Diolite for $100,000, wasn't so foolish after all, the thousands who had backed the favorite agreed.

Blenheim's time of 2:38 1-5 for the mile and a half course was the slowest turned in by a Derby winner in four years.

The Aga Khan never before had won the Derby and it was the less highly regarded of his two entries that galloped to glory today. His Rustom Pasha, second favorite in the betting, failed to finish in the first ten.

THISTLEDOWN ENTRIES.

(Associated Press.)

FIRST RACE—Five furlongs; purse, $800; claiming; for 2-year-olds.

1	Red Tam	103	6	3	3½	2½	2½	Donna Ban
2	Charred Kez	101	8	2	1½	1½	1½	Belgian Lass
3	Our Nan	107	9	1	2½	3½	3½	Fairmint
4	Wee Margie	101	10	10	Race Extra			
5	Frudy Basil	101	7	9	Blackwell			
6	Nigricant	101	12	Peggy J				

Also eligible—

13	Three in a Row	106	16	Officer
14	Prize Winner	106	17	Red Likker
15	South Cloud	104		

SECOND RACE—Six furlongs; purse, $800; claiming; for 3-year-olds and upward.

1	Calzona	104	7	Noble Charge				
2	Megazza	106	8	Flying Torch				
3	Night Cry	106	9	Torrence				
4	Queen of Sheba	106	10	Royal Bells				
5	On Cent	109	11	Wine Jug				
6	Watch On	115	12	Hanrahan				

Also eligible—

13	Usedem	96	16	Mabel Basil
14	Birdie Wrack	104	17	Dr. Chalstar
15	Twinkle Star	109		

THIRD RACE—Six furlongs; purse, $800; claiming; for 3-year-olds and upward.

1	Peralta	112	7	Meriwick				
2	Daisy's Buck	96	8	Frank Podesta				
3	Doc Connors	107	9	Sprig				
4	Miss Paradise	109	10	Antiquarian				
5	Gold Cord	101	11	Purple Light				
6	Weenie	101	12	Enth. Edward				

Also eligible—

13	Katharine W	104	16	Apopka
14	Lucky Man	106	17	R. Samuelson
15	Rach's Prince	106	18	Jack Rankins

FOURTH RACE—Six furlongs; purse, $1,000; for 3-year-olds and upward.

1	Sun Blow	95	4	King Basil
2	Sis Agnes	99	5	Helen Dean
3	Star Play	100		

FIFTH RACE—One mile and 40 yards; purse, $1,000; claiming; for 3-year-olds and upward.

1	Troubanova	93	7	Not Guilty
2	Na Zdar	98	8	Bucky Harris
3	Dingo	108	9	Grand King
4	Sal Mahdi	109	10	Vicksburg
5	Alta	108	11	Swift Current
6	Beau Aspin	112	12	B.B.Thompson

Also eligible—

13	Golden Tinted	103	14	Justa Pal

SIXTH RACE—One and one-eighth miles; purse, $1,000; claiming; for 4-year-olds and upward.

1	Ashburne	104	7	Alcman
2	Nos Redna	104	8	Efeldee
3	Spanish Lay	104	9	Brigand
4	Mayor Walker	109	10	Jack Hawksley
5	Devonshire	106	11	My Word
6	Brownie Smile	104		

SEVENTH RACE—One and one-eighth miles; purse, $1,000; claiming; for 4-year-olds and upward.

1	Lower Five	104	7	Salvage
2	Ondora	99	8	Albert Blanton
3	Calvary	104	9	Panoret
4	St. Matthews	104	10	Pinaster
5	Long Joe	110	11	Infanta
6	Baby Delhi	106		

*Apprentice allowance claimed.

STRANGE AS IT SEEMS —By John Hix

IF YOU DON'T BELIEVE ANY OF THIS, WRITE TO THE AUTHOR FOR PROOF. SEND STAMPED RETURN ENVELOPE.

WASHINGTON PARK, ILL., CHART, JUNE 4, 1930.

(Associated Press.)

WEATHER, CLEAR. TRACK, FAST.

FIRST RACE—Six furlongs. Purse, $1,200; claiming. For 3-year-olds and upward. Start good. Won driving; place, same. Went to post at 2:18. Off at 2:18½. Winner, Rancocas Stable's b. c. (3) by Zev—Royalite. Trained by F. M. Taylor. Value to winner, $1,000; second, $200; third, $100. Time, 0:23, 0:45 3-5, 1:12 2-5.

Horses	Wgt.	Post	St.	¼	½	Str.	Fin.	Jockeys	Straight
ZIDA	103	6	3	3½	2½	2½	1ns	Ayraud	$2.99
GRACIOUS GIFT	115	1	2	5½	4½	3½	2½	Meyer	*4.21
HOT SHOT	115	5	1	1½	1h	1h	3½	Jones	4.10
EQUATION	115	2	4	6d	7½	5h	4d	Mooney	*
WIRT G. BOWMAN	115	8	11	11	8h	7h	5h	Corbett	75.46
REPLEVIN	115	4	7	8½	6d	6½	6d	Shropshire	72.71
NORTAW	115	7	8	9d	9½	9d	7½	Douglas	111.33
TYPHOON	115	10	9	9h	10d	10d	8½	Pichon	*
PATRICIA ANN	103	9	2	2½	3d	4d	9d	Neal	7.31
TYROL	115	3	10	10d	11d	11d	10d	Parmalee	22.20
BRAMSTAR	115	11	6	4d	5d	8d	11d	McCrossen	52.28
JACK HASKELL	110	12	12	12	12	12	12	Keiser	16.37

* Field.

Two-dollar mutuels paid—ZIDA, $9.98, $5.14, $3.76; GRACIOUS GIFT, $4.68, $3.10; HOT SHOT, $3.66.

ZIDA kept pace with leaders while saving ground on inside and, after wearing down HOT SHOT in final furlong, had determined to just outlast GRACIOUS GIFT. GRACIOUS GIFT was keen to outside in the first flight, gradually improved his position under energetic hustling and, crossing over in front of HOT SHOT at final sixteenth, disposed of latter and just missed wearing down the winner. HOT SHOT beat the barrier, displayed most speed to the stretch, but tired and faltered under pressure a bit the end. EQUATION, on the inside, overcame interference and showed a good effort. WIRT G. BOWMAN, away slowly and outpaced first quarter, closed a gap through the stretch.

SECOND RACE—Five furlongs. Purse, $1,200; claiming. For 2-year-olds. Start good. Won driving; place, same. Went to post at 2:46. Off at 2:48. Winner, Valley Lake Stable's ch. c. (2), by Baby Grand—Roxana. Trained by B. Partridge. Value to winner, $900; second, $200; third, $100. Time, 0:24 1-5, 0:48 2-5, 1:02 3-5.

Horses	Wgt.	Post	St.	¼	½	Str.	Fin.	Jockeys	Straight
UPRIGHT	110	5	5	4d	4d	2d	1ns	Deperini	$2.26
MARY COBB	107	2	1	1½	1h	1½	2½	Corbett	1.32
VOLTABUSH	107	3	4	6d	5h	4d	3½	Neal	3.11
FERE NOEL	107	8	2	2½	2h	3½	4d	Lemile	79.21
CARACALLA	108	7	3	2½	3½	5½	5½	Leyland	64.95
GABBO	105	4	6	7h	6h	6½	6d	Moran	29.70
MISS BERYL	107	6	8	8	8	7½	7½	Shropshire	103.50
BOLLING	108	6	7	5h	7½	8	8	Smith	47.05

Two-dollar mutuels paid—UPRIGHT, $6.52, $2.88, $2.32; MARY COBB, $2.88, $2.18; VOLTABUSH, $2.44.

UPRIGHT began slowly but, keeping close to pace, responded well when urged entering stretch, gamely wore down leaders and outgamed MARY COBB in a driving finish. MARY COBB enjoyed a clear track and saved much ground while setting the pace, but faltered in final seventy yards. VOLTABUSH was knocked out of stride at start, began working way up in stretch and, meeting interference, finished fast. FERE NOEL, a factor on the outside, began tiring after reaching the stretch. CARACALLA had early speed and, forced the pace to stretch turn, quitting under pressure.

THIRD RACE—One mile. Purse, $1,300; claiming. For 3-year-olds. Start good. Won driving; place, same. Went to post at 3:18. Off at 3:20. Winner, O. L. Foster's ch. f. (3), by Athelin II—Ground Swell. Trained by owner. Value to winner, $1,000; second, $200; third, $100. Time, 0:23 4-5, 0:47, 1:12, 1:39.

Horses	Wgt.	Post	St.	¼	½	¾	Str.	Fin.	Jockeys	Straight
ROLLING SEA	104	6	4	2½	3d	2½	2½	1ns	McLaughlin	$3.23
MAKE HASTE	107	2	1	1½	1h	4d	4d	2d	Land	5.45
SUPRYSE	106	3	2	3½	2½	3d	3d	3d	Ayraud	2.74
MAKE HASTE	111	4	3	1d	1½	1½	1½	4½	Shropshire	7.60
GENERAL JACKSON	108	5	7	6d	4d	5d	5d	5d	Marcum	17.24
TOP KICK	115	2	6	5h	5h	6d	6d	6d	Leblanc	11.37
PASSALONG	114	1	1	6h	7	7	7	7	Meyer	81.54

Two-dollar mutuels paid—ROLLING SEA, $5.46, $4.22, $2.88; BILLY CHAMP, $5.34, $3.32; SUPRYSE, $3.06.

ROLLING SEA, never far off the pace, was soon in closest pursuit of MAKE HASTE, followed the latter under restraint to stretch, overtook SUPRYSE and took the lead in final seventy yards and just outlasted BILLY CHAMP. BILLY CHAMP saved ground on inside, came to the outside in the stretch and, closing fast in final sixteenth, outgamed SUPRYSE, in drive a almost won a head from the winner. SUPRYSE was able to save ground on turn, challenged winner entering stretch and when repulsed, tired and was unable to withstand BILLY CHAMP. MAKE HASTE maintained command to midway of the home stretch, appeared the winner nearing the first turn, but gave up when seventy yards from finish.

FOURTH RACE—Five furlongs. Purse, $1,200; allowances. The Peony. For 2-year-old fillies. Start good. Won easily; place, driving. Went to post at 3:47. Off at 3:58. Winner, Looney and Jones' ch. f. (2), by Wise Counsellor—Luzahra. Trained by J. C. Shea. Value to winner, $900; second, $200; third, $100. Time, 0:23 1-5, 0:47 3-5, 1:01 2-5.

Horses	Wgt.	Post	St.	¼	½	Str.	Fin.	Jockeys	Straight
MARTHA JONES	110	6	8	11½	11	1d	1h	Neal	$2.31
ISSAQUENA	110	2	1	3½	3h	2d	2d	Anderson	4.67
OVER SHADY	110	1	2	2h	2d	2½	3d	Corbett	12.43
REVERBERATE	110	5	5	6d	6d	5d	4h	Jones	9.21
GLADELIA	110	6	9	7½	5½	4d	5½	Ayraud	4.57
WITTORA	110	3	3	5½	8d	6h	6½	Moran	33.30
IN BETWEEN	109½	4	4	4h	4h	7d	7½	Ambrose	17.20
BY MISTAKE	109	7	10	10	9d	8h	8d	Smith	114.97
HELEN VIRGINIA	112	8	6	8h	10½	9d	9d	McCrossen	15.58
BUN	100	10	8	9½	10	10	10	Parmalee	10.53

Two-dollar mutuels paid—MARTHA JONES, $6.62, $4.02, $3.22; ISSAQUENA, $5.22, $4.86; OVER SHADY, $6.94.

MARTHA JONES began in a tangle, but quickly moving up on outside, went into command and, showing most speed, won, but had to be shaken up to hold ISSAQUENA. Latter began fourwide, saved ground and, coming fast in last sixteenth, outfinished the third OVER SHADY. OVER SHADY forced the early pace briefly, began tiring when round the final turn, but held on fairly well. REVERBERATE closed a big gap in the stretch.

FIFTH RACE—Six furlongs. Purse, $1,700. The Jackson Park Handicap. For 3-year-olds and upward. Start good. Won handily; place, driving. Went to post at 4:28. Winner, W. C. and E. W. Reichert's br. g. (5), by Brown Prince II—Prodigy. Trained by J. Carter. Value to winner, $1,300; second, $250; third, $150. Time, 0:23, 0:46 2-5, 1:12.

Horses	Wgt.	Post	St.	¼	½	Str.	Fin.	Jockeys	Straight
BROWN WISDOM	125	7	6	5d	6½	2½	1½	Garrity	10.30
KARL EITEL	113	5	4	4d	4½	1h	2½	Mooney	15.50
PIGEONHOLE	107	2	8	8	8	6h	3nk	Finnerty	64.94
SILVERDALE	111	1	1	6nk	5h	4d	4h	Ambrose	6.17
BEAMING OVER	106	3	7	7h	7h	8h	5h	Smith	30.62
SUPREME SWEET	101	5	3	3h	1h	3½	6h	Ayraud	3.14
CAYUGA	112	4	5	1nk	2h	8	7½	Neal	16.41
NUSAKAN	123	8	2	2½	3½	7h	8	O'Donnell	10.12

Two-dollar mutuels paid—BROWN WISDOM, $4.60, $3.70, $3.32; KARL EITEL, $12.70, 59.68; PIGEONHOLE, $17.32.

BROWN WISDOM, after speed was outpaced to stretch turn, then moved up fast on outside when called on and easily wore down KARL EITEL and held latter safe through final furlong to win handily. KARL EITEL, never far back of the pace, got through on inside entering stretch, headed SUPREME SWEET to take lead easily reaching final furlong, but not much for the winner and only outlasted PIGEONHOLE in final strides. PIGEONHOLE, badly outrun first half, came with a rush in the middle of the track and, wearing down tiring horses, outgamed SILVERDALE. SILVERDALE began fast, but immediately dropped out of contention, then was able to close ground in final quarter. BEAMING OVER began very slowly.

SIXTH RACE—One mile and seventy yards. Purse, $1,300; allowances. The Kensington. For 3-year-olds and upward. Start good. Won driving; place, same. Went to post at 4:56. Off at 4:56. Winner, S. Peabody's b. g. (5), by Sweep On—Rose Lee. Trained by R. McGarvey. Value to winner, $1,000; second, $200; third, $100. Time, 0:23 3-5, 0:47, 1:12 1-5, 1:37 4-5, 1:41.

Horses	Wgt.	Post	St.	¼	½	¾	Str.	Fin.	Jockeys	Straight
MARTIE FLYNN	111	4	3	4d	5h	5h	3½	1h	Meyer	$1.02
CANAAN	111	6	1	3½	2h	2½	2d	2ns	Shropshire	4.23
PLUCKY PLAY	104	5	2	2½	1h	1½	1h	3h	Trivette	2.94
RIVER FOREST	104	1	4	1h	3h	3h	4d	4½	Neal	38.35
KLINGSTONE	111	3	6	6h	6h	6h	5d	5h	Marcum	38.48
WHO WIN	104	2	5	5h	4d	4½	6	6	Mooney	158.02

Two-dollar mutuels paid—MARTIE FLYNN, $4.04, $2.58, $2.22; CANAAN, $3.44, $2.52; PLUCKY PLAY, $2.38.

MARTIE FLYNN, under a strong pull first six furlongs, responded well in the stretch, easily overcame CANAAN and PLUCKY PLAY, went to the lead inside the final sixteenth and under hard punishment, barely lasted. CANAAN was kept in close pursuit of PLUCKY PLAY and, making a game finish between PLUCKY PLAY and the winner, held on determinedly, outgaming PLUCKY PLAY in the final stride. RIVER FOREST, on determinedly, outgaming PLUCKY PLAY in the final stride. SEVENTH RACE—One and one-eighth miles. Purse, $1,300; claiming. For 4-year-olds and upward. Start good. Won easily; place, driving. Went to post at 5:26. Off at 5:28. Winner, Miss R. Copeland's b. h. by Fair Play—Qu'elle est Belle. Trained by J. B. Theall. Value to winner, $1,000; second, $200; third, $100. Time, 0:24, 0:47 4-5, 1:13 3-5, 1:40 2-5, 1:54 1-5.

Horses	Wgt.	Post	St.	¼	½	¾	Str.	Fin.	Jockeys	Straight
QUIBBLER	105	8	9	8d	7d	6d	3d	1½	Richard	$2.06
CONGO II	107	3	5	5d	5d	4d	1½	2d	Land	3.23
MARGATE	100	6	6	4d	3d	2d	2½	3d	Marinelli	62.00
OTILLA	104½	4	4	3nk	2d	3½	4½	4d	Lemile	4.99
BRUNO	110	2	1	1d	1d	1d	5½	5h	Meyer	8.78
GOLD RIDGE	110	4	7	7½	8d	8½	6½	6½	Creese	36.26
RICHU	105	1	3	2d	4d	5d	7½	7h	Keiser	7.04
COTTAGE BOY	105	9	10	9½	9d	9d	8d	8h	Depose	17.62
BUN	100	10	2	6½	6½	7d	9d	9nk	Thinker	67.56
GAY LOTHARIO	105	7	8	10	10	10	10	10	Saccaro	294.51

Two-dollar mutuels paid—QUIBBLER, $6.12, $3.66, $3.30; CONGO II, $4.12, $3.66; MARGATE, $12.80.

QUIBBLER, away slowly, raced far back in early stages but, under a good ride, worked his way up steadily and, coming fast on the outside in stretch, wore down leaders and won going away. CONGO II, never far back of leaders, moved up fast on stretch turn, but Land made his run too soon and CONGO II was no match for the winner in final drive. MARGATE gained gradually in first six furlongs to reach contention, but faltered in the drive.

BELMONT PARK RESULTS.

(Associated Press.)

FIRST—Four and one-half furlongs; purse, $1,000; claiming; for maiden 2-year-olds.

Jolly King, 117 (H. Thurber) 15-1 6-1 3-1
Soarer, 114 (Schenk) 13-1 6-1
Regina H., 107 (S. Heber) 5-2
John F., Greenlight, Noajoyce, Madam Queen, Jimmy Jingle, Star Button, Mon Ami, Brandon Dare, Fire Dance, Miss Teddy, Gabrielle, Belle De Feu, Madelon, Rusticus, Austerlitz, Francock, Dame Rumor, Bonnie Bard, Studio, Sakura, Galopette, Peace Dove, Back Fire, Crossano, Prime also ran. Time, 0:54 1-5.

SECOND—About two miles; purse, $1,300; Shady Lane Steeplechase; selling; for 4-year-olds and up.

Road Agent, 136 (G. H. Bostwick) 4-1 8-5 4-5
Bold Knight, 140 (J. McGovern) 4-5 2-5
Infant, 130 (E. Christian) 3-5
Thomas Paine, Vocalian, Volunteer, Raspberry, Southampton, Toreador II, Ashburner, Proposal also ran. Time, 3:58 2-5.

THIRD—One mile; purse, $1,200; Sunbriar Handicap; for 3-year-olds and up.

Limbus, 105 (L. Fator) 15-1 6-1 3-1
Grey Coast, 112 (E. Kennedy) 5-2
Rapid Transit, 108 (W. Baby) 5-2
Sun Edwin, Gipsy King II, Comstockery, Folking, Glosain, Blank Panther also ran. Time, 1:39 1-5.

FOURTH—One and three-eighth miles; purse, $2,500 added; Coaching Club American Oaks; for 3-year-old fillies.

Snowflake, 122 (L. Schaefer) 4-1 8-5 4-5
Tea Gown, 118 (M. Garner) 8-5 4-5
*Erin, 118 (M. Garner) 2
*Flying Gal, Enid, Conclave, *Nicotine, Dustemad and Believe Sally also ran.
*Trainer James Fitzsimmons entry.

FIFTH—Five furlongs; purse, $1,200; allowances; Beechwood Purse; for 2-year-olds.

Aknahton, 110 (H. Thurber) 8-1 1-2 1-4
Up, 122 (J. Colletti) 1-2 1-4
Irenicon, 110 (W. Kelsay) 3-5
Condescend, Rieni, Good and Fast, General also ran. Time, 1:00.

SIXTH—Six furlongs; purse, $1,000; claiming; for 3-year-olds.

Indian Scout, 122 (R. Workman) 4-1
Shipmaster, 116 (A. Robertson) 6-1 3-1
Sun Hatter, 113 (E. Legere) 4-1
Panguitch, Rodrack, Verdi, Billy Blake, Bramabiau, Begorra, Draconis, Wrestler, Annan, Squeaky, Triskette, Tripping Tec, Royal Play, Polyfon, Vacant, Wonderful, Gasp also ran. Time, 1:12 4-5.

BELMONT PARK ENTRIES.

(Associated Press.)

FIRST RACE—Five furlongs (Widener course); purse, $1,000; the Dewdrop; conditions; for 2-year-olds.

1 Blue Day 117 6 Queen's Oak 117
2 St. Francis 117 7 Zachary 117
3 Prince Peter 117 8 Thackeray 114
4 Backwoodsman 117 9 Dan 114
5 Gay Paris 117 10 Ravine 117

SECOND RACE—About 2½ miles; purse, $2,500 added; the Meadowbrook steeplechase handicap; for 4-year-olds and upward.

1 Darkness 146 3 Jolly Roger 145
2 Actor 139

THIRD RACE—One mile; purse, $1,200; the Pennant; conditions; for 3-year-olds and upward.

1 Kildare 112 4 Chicatie 110
2 Sun Mission 107 5 Kai Feng 112
3 Sepoy 107

FOURTH RACE—Seven furlongs (main course); purse, $1,200 added; the Minerva handicap; for 3-year-olds and upward, mares.

1 Lady Capulet 122 3 Spellbound 112
2 Lace 126 6 Bide a Wee 111
3 Okaybee 114 7 Adequate 107
4 Pious 113 8 Lost Agnes 116

FIFTH RACE—Four and one-half furlongs (Widener course); purse, $1,200; the Lady Owners; conditions; for 3-year-olds.

1 Phantasime 107 3 High Day 113
2 Oro 107 8 Visionary 110
3 Forte 113 9 Principio 107
4 Dunglow 107 10 Whisker 107
5 John Mill 117 11 Hibala 110
6 Jubilate 110

SIXTH RACE—One and one-quarter miles; purse, $1,200; the James Fort claiming; for 3-year-olds and upward.

1 Naylor 106 4 Dabster 110
2 Night Signal 100 5 Wu 104
3 Sun Forward, Wu, Dabster 119
*5 lbs. apprentice allowance claimed.
†7 lbs. apprentice allowance claimed.
Weather, clear; track, fast.

CONNAUGHT ENTRIES.

(Associated Press.)

FIRST RACE—Five and one-half furlongs; purse, $600; for 3-year-olds and upward.

1 Pan 109 7 Broadmoor 106
2 Sydney W 92 8 Photograph 114
3 Ima Hat 103 9 Regema 93
4 M. Blanche II 110 10 Sir Stanley 106
5 Canaille 87 11 Haz. Gumberts 100
6 Pysmalion 105 12 Knave of Clubs 103

Also eligible—

13 Joe McCord 102 15 Hogarty 112
14 Pottery 105 16 Lord Britain 106

SECOND RACE—Five and one-half furlongs; purse, $600; claiming; for 3-year-olds and upward.

1 Rose Spot 92 7 Grierson 109
2 Balai d'Or 112 8 Prostilla Girl 107
3 Jug of Gold 95 9 Cannonade 95
4 Tenant 102 10 Princess Mach 93
5 Goodfellow 98 11 Lassa 106
6 High Flyer 102 12 Ace of Aces 102

Also eligible—

13 Illumine 104 15 King Charles 105
14 Copper 109 16 Little Imp 93

THIRD RACE—One and one-sixteenth miles; purse, $800; claiming; for 3-year-olds and upward.

1 Mulatto 110 4 Dr. Fred 115
2 Surieces 107 5 Jane Rinehart 115
3 Pomfrete 104 6 Marlboro 117

FOURTH RACE—One mile; purse, $1,000; the Queen City; for 3-year-olds and upward.

1 Wrackell 102 4 Dark Angel 101
2 Storm 103 5 Friar Cliff 103
3 Jane Rinehart 97

FIFTH RACE—Six furlongs; purse, $800; for 3-year-olds and upward. (foaled in Canada).

1 Ore 104 5 Tender Bud 100
2 Rock Nealson 105 6 Golden Casino 100
3 Modern 100 7 Retainer 102
4 Nipigon 102

SIXTH RACE—One mile and 70 yards; purse, $800; for 3-year-olds and upward.

1 Bob Shannon 106 7 Gold Dust 103
2 Mme. Emelle 108 8 Whack 106
3 Potent 103 9 *Cornbelt 106
4 Stern Chaser 104 10 Instant 100
5 Disapproved 103 11 *Acquackanock 89
6 Moline 109

SEVENTH RACE—One mile and 70 yards; purse, $800; claiming; for 3-year-olds and upward.

1 Chippewa 96 7 Donnaco 100
2 West Point 100 8 Pat Calhoun 108
3 Cut Steel 101 9 Brown Chief 111
4 Rock Trap 105 10 V. Vengeance 115
5 *Spanish Aster 102 11 Ida Lee 107
6 Gay Isabeau 97 12 San de Oro 107

*Apprentice allowance claimed.
Weather, clear; track, fast.

TRIAL SHOWS WHICHONE IS READY

Does Mile and Half in 2:31 4-5 for Belmont Stakes.

BELMONT RACE TRACK, June 4 (A.P.).—Harry Payne Whitney's champion 3-year-old, Whichone, had his final trial for the rich Belmont Stakes, to be run here Saturday, today, and acquitted himself as a real champion should. The son of Chicle—Flying Witch was sent over the full Belmont route of one mile and a half in the remarkably fast time of 2:31 4-5.

Whichone, which is a hot favorite for the stake, had his full weight up, 126 pounds, and Marshall Lilley was given instructions to let him step along.

Hatbroom was sent to pace Whichone for the first 6 furlongs. The 3-year-old broke fast and went the first furlong in 0:12 2-5 and Lilley took a good hold of him. The quarter was timed in 0:24 2-5 with Whichone fighting for his head. The 3 furlongs was turned in 0:36 1-5 and they came to the half-mile pole in 0:48 2-5. Whichone had his pacemaker put away at this point and went on to the 5 furlongs in 1:01.

Does Each Furlong In 0:12 or Better.

The colt was moving along like clockwork. Every furlong was turned in 0:12 or a fraction better. The 6 furlongs was turned in 1:13 3-5 and at this point Angry picked him up. The 7 furlongs were 1:26 3-5 and the mile 1:39. Whichone was still fighting for his head, but Lilley held him back.

RACING SELECTIONS

FAIRMOUNT.

1—Thistle Jean, Angel Bright, Southland Pal, Pepper.
2—Mollie Hogan, Amour, Atlas.
3—Ches Chee, Hades, Ignite.
4—Black Dancer, Leflore, Arcturus.
5—Banner Bright, Ormonbird, By Product.
6—Gold Mint, Judge Dixon, Theo Rochester.
7—Pebbles Last, Bunthorne, Sporting Vein.

Best—Banner Bright.

1—Angel Bright, Southland Pal, George Van S.
2—Molly Hogan, Amour, Lexington Girl.
3—Hattie Seth, Betty Girl, Annex.
4—La Flore, Bantone, Senach On.
5—Ormonbird, Mole Hill, Beau Wrack.
6—Ultimate Vote, Gold Mint, Germaine Chauvelot.
7—Billy, Buthorne, Pebble's Last.
—N. Y. Handicap.

THISTLE DOWN.

1—Red Likker, Red Tam, Peggy J.
2—Six Cent, Torrence, Senach On.
3—Purple Light, Katherine W., Miss Paradise.
4—Sis Agnes, Helen Dean, Star Play.
5—Vicksburg, Bucky Harris, Alto.
6—Mayor Walker, My Word, Jack Hawksley.
7—Infant, Finnster, St. Matthews.

Best—Vicksburg.

—Louisville Times (A.P.).

1—Peggy J., Race Extra, Wee Marjie.
2—Flying Torch, Watch On, Birdie Wrack.
3—Enthusiastic Edward, Katharine W., Peralta.
4—Sis Agnes, Helen Dean, Star Play.
5—Vicksburg, Bucky Harris, Alto.
6—Jack Hawksley, Spanish Lay, My Word.
7—Long Joe, Baby Delhi, St. Matthews.
—N. Y. Handicap.

LONG BRANCH.

1—Justiciary, Fast Life, Gokl.
2—Perry of Fate, Assail, Sphere of Beauty.
3—Vellas, Perfect Alibi, Festic.
4—Gardner Derr, Evanston, Dream Daddy.
5—Lightview, Snelboc, Wellet.
6—Macil, Wave Top, Brother Bank.
7—Kair Gold, Willingdon, John W. Weber.

Best—Lightview.

—Louisville Times (A.P.).

1—Justiciary, Noisy Miss, Vice.
2—Mad Mullah, Sphere of Beauty, Perry of Fate.
3—Black Pride, Vellas, Festic.
4—Watkinson, Gardner Derr, Cape Fear.
5—Wellet, Belle of Govans, Light View.
6—Scared o' Nothin', Wacket, Aziz.
7—Cogwheel, Fair Gold, Willington.
—Trackman.

BELMONT.

1—None.
2—Jolly Roger, Darkness, Aster.
3—Kai Feng, Chicatie, Kildare.
4—Lace, Okaybee, Lady Capulet.
5—High Day, Whisker, Principio.
6—Sun Forward, Dabster, Nayler.

Best—Lace.

—Louisville Times (A.P.).

1—Gay Pal, Prince Peter, Zachary.
2—Jolly Roger, Actor, Darkness.
3—Kai Feng, Sun Mission, Sepoy.
4—Lace, Okaybee, Lady Capulet.
5—Jubilate, John Mill, High Day.
6—Sun Forward, Wu, Dabster.

Best—Lace.

—N. Y. Handicap.

CONNAUGHT PARK.

1—Photograph, Pygmallon, Marie Blanche.
2—Balai D'Or, Grierson, Frostilla.
3—Dr. Fred, Marlboro, Jane Rinehart.
4—Storm, Wrackell, Jane Rinehart.
5—Moden, Retainer,

TED MITCHELL, BOXING MENTOR AT C. U., RESIGNS

Coach Leaves Post After 8 Years

No Explanation Made as to Reasons for His Departure.

Discord Among Cardinal Coaches Current Rumor.

THEODORE "TED" MITCHELL, boxing coach and trainer at Catholic University for the past eight years, yesterday announced his resignation, to take effect at the close of the current academic term.

Mitchell gave no explanation of his action except to say that he desired a change. He has made no plans for the future, he said, although he intends to continue in the coaching profession. He will take a vacation before seeking a new position, he added.

To those closely associated with the athletic situation at Catholic University, Mitchell's resignation comes not as a surprise, for since last February there have been rumors of impending changes in the coaching personnel due to discord.

It has been rumored that the coaches were not getting along well among themselves and that some differences existed between coaches and university officials, which would ultimately lead to a shake-up. The rumors circulated throughout the student body and beyond the confines of the campus to the alumni and followers of Cardinal teams.

Confliction In Rice Case.

Prior to the resignation of Fred Rice, veteran basket ball coach, last month, it was definitely stated by one alumnus that certain persons were seeking Rice's "scalp" because his teams of the past two winters had not been successful. Rice served the Brookland institution as court coach for eighteen years and only during the seasons of 1928-1929 and 1929-1930 failed to turn out teams that didn't win more games than they lost.

The only reason officially offered for Rice's resignation was that outside business interests required his full attention. Director of Athletics Jack McAuliffe flatly denied all reports of official criticism of the mentor's work.

Mitchell, questioned by a representative of The Post, neither denied nor confirmed the rumors of discord. He showed a desire to avoid discussion of the subject.

At present the aCtholic University athletic department is composed of McAuliffe, director and head football coach; Chick Gagnon, head baseball coach and assistant to McAuliffe in football; Dorsey Griffith, track coach, and Eddie Lafond and Jack Clarke, freshmen coaches.

Gagnon to Succeed Rice, Is Denied.

Shortly after the resignation of Rice, it was reported by a reliable source that Gagnon would be assigned the basket ball duties in addition to those he already handles. It was said that an existing agreement would make it profitable for the university to do this, but McAuliffe denied there was any foundation for the report.

Mitchell, an Olympic boxing champion of 1920, entered upon his career at Catholic University in 1922. He suggested the addition of boxing to the sports curriculum and was ordered to begi nteaching it as an intramural activity in 1923.

In 1924 Mitchell launched Catholic University into intercollegiate boxing competition and with nothing but green material each year produced a winning team. He deleoped among others, such outstanding college boxers as Jack Malevich, who graduates this year; "Battler" Byrne, Emil Mayer and Don Greco.

During the World War, Mitchell served in the Marine Corps and attained the rank of sergeant.

LEAVES C. U.

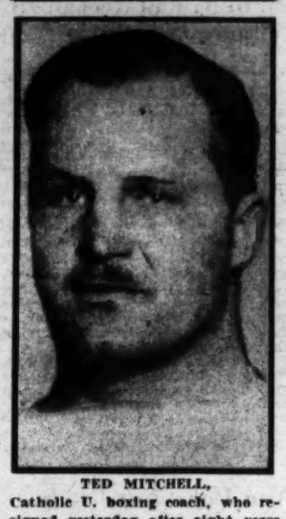

TED MITCHELL,
Catholic U. boxing coach, who resigned yesterday after eight years at the Brookland institution.

Snowflake's Late Drive Wins Belmont Stake

Belmont Park Race Track, June 4 (A.P.).—Walter J. Salmon's Snowflake, a 4-to-1 shot, won the Coaching Club American Oaks here today and earned for her owner the sum of $19,600. She ran the mile and three furlongs in 2:18 2-5. Driving hard half a length back came A. L. Alexander's Red Rag with the Wheatley's Stable Erin third and Flying Gal fourth.

The surprise of the race was the miserable performance of Harry Payne Whitney's Dustemall, favorite. The filly ran a very poor race.

Flying Gal took lead at the 3-furlong pole, but when the field straightened out for the run to the finish she stopped and Red Rag took up the running. In the final sixteenth Snowflake moved up with a rush and won in a drive by half a length. Red Rag beat Erin four lengths.

Dr. George King, Net Star of 1926, Dead

New York, June 4 (A.P.).—The death of Dr. George King, of New York, nationally known tennis star and a member of the country's "first ten" in 1926, became known today. He was 36 years old.

Dr. King died this morning at Presbyterian Hospital. He had been ill for nearly two months following a kidney operation and for the last three days had been sinking rapidly.

A graduate of Columbia University, where he first achieved renown as a tennis player, Dr. King was a practicing physician in New York. He is survived by a widow and two small children.

MARYLAND COUNTY BASEBALL

The Lackey High School Baseball Team, of Charles County, Md., advanced to the quarter-finals of the Maryland State county baseball elimination tournament for high school nines yesterday, when it defeated the Towson Nine, of Baltimore County, 8 to 6, on the Rosedale Playground.

Lackey.	AB	H	O	A	Towson.	AB	H	O	A
Cary,lf	3	1	2	0	Schiller,lf	5	0	2	0
Wright,2b	4	3	1	3	Codd,ss	4	2	0	3
Mat'gly,cf	5	2	2	0	Rubeling,1b	4	0	10	0
Drinkard,p	3	1	0	0	Ossenburg,c	4	1	6	2
Davis,c	3	2	8	1	Gaglians,3b	4	2	2	3
Alexan'r,rf	5	0	1	0	Wriss,2b	4	2	4	0
Miller,ss	5	0	4	1	Magness,cf	4	2	1	0
Sullivan,1b	3	2	7	1	Carter,rf	3	1	2	0
McW'ms,3b	4	1	1	1	Merry'n,p	4	0	0	1
Doane,p	1	1	1	0	Rader,p	1	0	0	0
Totals	36	13	27	7	Totals	37	10	27	9

Lackey	2	0	0	0	1	0	4	0	1	—8
Towson	0	0	0	0	0	0	0	6	0	—6

Runs—Cary (2), Wright (2), Mattingly (2), Sullivan, McWilliams, Merriman, Codd, Ossenburg, Gaglians, Magness, Carter, Errors—Davis (2), Doane. Two-base hit—Sullivan. Three-base hits—Wright, Davis. Stolen bases—Gaglians, Weiss, Magness. Sacrifices—Wright, Davis. Double play—Wright to Sullivan. Left on bases—Lackey, 4; Towson, 5. Hits—Off Drinkard, 5 in 7 innings; off Doane, 5 in 2 innings; off Merryman, 11 in 8 innings; off Rader, 2 in 1 inning. Hit by pitched ball—By Drinkard, 1. Struck out—By Drinkard, 7; by Merryman, 6; by Doane, 1. Winning pitcher—Drinkard. Losing pitcher—Merryman. Umpire—Hinks.

GOVERNMENT LEAGUE.

Navy Yd.	AB	H	O	A	G. P. O.	AB	H	O	A
Candle,cf	4	2	6	1	Mosedale,cf	2	1	0	1
E.Swyg't,ss	4	1	2	3	Hom'n,ss,3b	4	0	1	5
Bleier,1b	4	2	6	1	Hamil'n,2b	4	2	4	1
Mat'gly,3b	4	2	1	0	Hollis,lf	3	1	2	0
Heil,2b,3b	5	1	3	3	Sole,c	4	0	6	3
Curtis,rf	2	2	0	0	L'skr,3b,ss	4	0	3	4
Hornsb'r,lf	3	0	0	0	Lyon,1b	4	0	10	0
Gettle,c	3	0	5	0	Lawson,rf	2	1	0	1
W.Swyg't,p	4	2	0	1	Heany,p	2	0	0	0
Ryan,rf,2b	3	0	3	0	Mattare,p	2	0	0	1
Nally,rf	0	0	1	1	*Schneider	1	1	0	0
					Corkins,rf	1	1	1	0
Totals	36	12	27	10	Biorkl'd,rf	0	0	0	0
					Totals	33	7	27	16

*Batted for Lawson in seventh.

Navy Yard	1	4	0	0	0	0	2	1	0	—8
G. P. O.	0	0	0	0	1	0	0	0	0	—1

Runs—Mosedale, Bleier, Curtis, Gettle, W. Swygert, Candle (2), Mattingly, Heil. Errors—Homan, Lisensky, Lawson. W. Swygert, Lyon, Ryan, Nally. Two-base hit—Bleier. Home runs—Mosedale, Heil. Stolen base—Bleier. Sacrifices—Bleier, E. Swygert. Double plays—Candle to E. Swygert, Lisensky (unassisted), Lisensky to Lyon. Left on bases—Navy Yard, 15; G. P. O., 13. First base on balls—Off Heany, 1; off Swygert, 3; off Mattare, 2. Hits—Off Heany, 11 in 6 innings; off Mattare, 1 in 3 innings. Hit by pitched ball—By Heany (Hornsberger). Struck out—By Heany, 4; by Swygert, 3; by Mattare, 2. Wild pitches—Mattare (2). Losing pitcher—Heany. Umpires—Purdy and Edwards.

DEPARTMENTAL LEAGUE.

Agricul.	AB	H	O	A	Treasury.	AB	H	O	A
Andre,cf	5	2	2	1	Pat'rson,cf	4	2	1	0
Heflin,3b	4	2	1	4	B'gstrom,ss	4	0	1	3
Caspar,lf	4	3	2	0	Hayes,1b	3	2	5	0
B.Tho'n,1b	5	2	6	0	Whalley,lf	3	1	1	0
Harvey,ss	5	2	2	7	Lucas,2b,p	3	0	1	3
Duvall,c	4	3	3	1	Dove,c	3	0	7	0
Sh'ffner,2b	4	2	4	1	Heffelf'r,3b	4	1	3	3
Neff,rf	2	0	0	0	Ch'berlin,rf	3	1	1	0
Dorsey,p	2	1	0	1	Newman,p	2	0	0	1
Turvey,rf	1	0	3	0	Hayden,2b	1	0	0	0
W.Tho'n,p	2	1	1	1	Newton,c	0	0	1	0
Whitsell,2b	1	0	0	0	Burdette,cf	0	0	1	0
					Waple,rf	0	0	0	0
Totals	37	15	24	15	Totals	29	7	21	6

Treasury	1	0	0	0	1	0	1	0	0	—3
Agriculture	0	0	1	2	0	0	4	8	x	—15

Runs—Andre (2), Heflin (4), Caspar, Duvall, Shaffner, Turvey, Dorsey, Patterson, Bergstrom, Chamerlin, B. Thompson, Harvey. Errors—Dorsey (3), Hayes, Duvall. Home runs—Caspar, Heflin, Harvey, stolen base—Patterson. Sacrifice—Whalley. Double plays—Heffelfinger to Hayes, Harvey to W. Thompson. Left on bases—Agries, 9; Treasury, 7. First base on balls—Off Dorsey, 1; off Newman, 4; off Lucas, 1; off W. Thompson, 2. Hits—Off Dorsey, 3 in 5 innings; off W. Thompson, 4 in 3 innings; off Newman, 9 in 4 1-3 innings; off Lucas, 6 in 2 2-3 innings. Hit by pitched ball—By Dorsey (Hayes). Struck out—By Dorsey, 1; by Newman, 3; by Lucas, 1; by W. Thompson, 1. Wild pitches—Newman, Lucas. Winning pitcher—Dorsey. Losing pitcher—Newman.

TERMINAL Y LEAGUE.

Terminal.	AB	H	O	A	Express.	AB	H	O	A
Freed,3b	4	2	0	4	Sp'lding,ss	3	1	4	1
Wolfe,2b	2	0	2	1	R.H's.1b,rf	3	1	4	0
Ludlow,lf	3	3	2	0	Buckner,rf	0	0	0	0
Brown,cf	2	0	3	0	Engle,c	0	0	1	0
Fresh'r,1b	4	1	8	1	O'Ll,2b	2	0	1	3
Dofflm'r,c	4	1	3	0	Fish,3b	2	1	0	0
Raines,ss	4	1	0	3	Freeman,cf	2	1	1	0
Horne,p	2	0	0	1	Jewett,lf	2	0	1	0
Colliere,rf	4	2	0	0	Pollen,p	2	0	0	1
					W.H's,1b,p	3	1	3	2
Totals	28	11	18	10	Fitzgerald,c	3	0	2	0
					Elwood,rf	1	0	0	0
					Wheeler,p	1	0	0	0
					Totals	22	5	18	7

Terminal	2	0	1	6	2	0	—	12		
Express	0	0	0	0	0	5	—	5		

Runs—Freed (2), Wolfe (2), Ludlow (3), Brown (2), Freshour, Dofflmeyer, Horne, Colliere. Error—Fish. Two-base hits—Freed (2), Freshour, Ludlow, Dofflmeyer, Spaulding. Three-base hits—Freshour, Ludlow. Stolen base—Wolfe. Double plays—Spaulding to R. Hughes, Pollen to W. Hughes, Freed to Wolfe to Freshour. Left on bases—Terminal, 7; Express, 4. First base on balls—Off Pollen, 6; off Wheeler, 1; off W. Hughes, 1. Hits—Off Pollen, 3 in 3 1-3 innings; off Wheeler, 3 in 0 innings; off W. Hughes, 3 in 2 2-3 innings. Hit by pitched ball—By Wheeler (Dofflmeyer); by W. Hughes (Horne). Struck out—By Pollen, 1; by Horne, 3; by W. Hughes, 2. Passed ball—Fitzgerald. Losing pitcher—Pollen.

INDUSTRIAL LEAGUE.

B. P. Shop.	AB	H	O	A	Hibbs Co.	AB	H	O	A
Crockett,ss	5	2	0	2	O'Neill,3b	5	1	1	2
Shipm'n,2b	5	1	3	2	Gahan,2b	3	0	3	3
Ed'nger,3b	4	0	0	1	Fisher,ss	4	3	1	5
Brown,1b	4	1	8	0	Shugrue,lf	3	1	1	0
Parker,cf	3	1	2	1	Dickh't,cf,p	4	1	2	0
Davis,lf	5	2	2	0	Clark,rf,cf	4	2	2	0
Lawn,rf	4	3	0	0	Wahler,p,rf	4	1	1	1
Simpson,c	5	1	8	1	Sherman,c	4	1	5	0
Hurley,p	2	1	1	1	Madden,1b	0	0	2	0
					Hamby,1b	3	2	8	0
Totals	37	12	24	8	Totals	39	12	24	11

Big Print Shop	0	9	0	0	0	0	0	3	—	12
Hibbs Co.	1	0	1	0	1	1	0	0	—	4

Runs—Crockett, Shipman, Eddinger, Brown, Parker (2), Davis (3), Lawn (2), Simpson, O'Neill, Dickhout, Fisher, Hamby. Errors—O'Neill, Gahan, Fisher, Shugrue, Dickhout, Madden, Crockett, Parker. Two-base hits—Fisher, Hamby, Sherman. Three-base hits—Lawn, Simpson, Hurley, Fisher. Home run—Fisher. Stolen bases—Shugrue, Dickhout, Shipman, Parker, Simpson. Sacrifice—Gahan. Double play—Crockett to Shipman to Brown. First base on balls—Off Wahler, 4; off Dickhout, 2; off Hurley, 2. Hits—Off Whler, 4 in 1 inning; off Dickhout, 8 in 7 innings.

GEORGETOWN CHURCH.

First Bap.	AB	H	O	A	Grace Epis.	AB	H	O	A
Fellows,2b	3	0	0	2	Pizza,2b	4	1	3	2
Bentley,cf	5	1	2	0	O'Connor,cf	5	1	0	0
B.P'ter,1b	3	2	7	1	Cozzens,c	4	0	5	1
McDo'ch,c	3	0	8	0	Booker,ss	4	2	3	2
C.Hyder,p	4	2	0	2	P.Crown,3b	4	2	2	3
Win'd,rf,lf	3	0	2	0	Beall,1b	4	3	13	1
Lake,ss	2	1	4	2	McAuley,lf	4	0	0	0
Price,3b	2	2	0	4	O'Mera,p	4	0	1	4
Sies't,lf,2b	3	0	0	0	Turner,rf	4	1	0	0
W.Hyder,rf	1	0	0	0					
D.Painter	1	0	0	0	Totals	37	10	27	14
Simmons	1	0	1	0					
Totals	31	6	24	9					

First Baptist	0	0	0	0	0	0	1	0	1	—2
Grace Episcopal	1	1	3	0	2	0	0	0	x	—7

Runs—Pizza (2), Beall (2), Cozzens, Booker, Crown, Painter, C. Hyder. Errors—Bentley, Price (2), McDonough, Lake, Cozzens (2), Booker, Beall. Two-base hit—C. Hyder. Three-base hit—Painter. Home run—Beall. Stolen bases—Pizza, Beall. Double plays—Price to Painter to McDonough, Beall to Pizza, Beall to Booker to Beall. Left on bases—Grace Episcopal, 7; First Baptist, 9. First base on balls—Off O'Mera, 6; off Hyder, 1.

SWEEP FOR WAR NETMEN.

War Department's Tennis Team made a clean sweep of its matches with the Capitol Civil Service Netmen yesterday.

The summaries:

Robertson and Jenkins defeated McFall and Glandine, 6—2, 6—2; Walsh and Mills defeated Walsh and Hineberger, 6—1, 6—0; Patch and Shedd defeated Bransford and Dawn, 6—4, 6—2; Hobbs and King defeated Berman and Griffith, 6—2, 6—4; Lee and Collins defeated Hall and Carton, 6—1, 6—1.

ANYWHERE IN THE CITY PROPER
DECATUR
6100
STOP ME 35 ¢AB
35¢

Power Boat Races Saturday For Tidal Basin Planned

ANOTHER power-boat carnival, similar to that held on May 24, will take place in the Tidal Basin on Saturday, if plans of the officials of the Inboard and Outboard Association carry through at a meeting today.

Stanley H. Horner, president of the association, said yesterday that another carnival on Saturday was likely, but that final decision would be delayed until after the meeting today. Similar events are scheduled to take place at frequent intervals throughout the summer and devotees of the sport were hoping yesterday that the second would materialize on Saturday.

Although handicapped in the inaugural last month by a driving rain, interest in the first motor boat races ever held in the basin was above the average, and officials are confident that a clear day will send local enthusiasm even higher.

While many were kept at home by the rough elements, a thousand or more were interested enough to absorb a soaking on the edges of the basin in order to witness the events and given the benefits of a pleasant day, the races bid fair to attract a sizable crowd.

While no regattas have been definitely entered by the Potomac Boat Club this summer, members of that club are working out daily in an effort to establish their qualifications for entrance. There is no indication of an eight-oared crew, but a four-oared sweep and a quad is being used daily, with the club's veterans working out in the latter.

A special time must be made over a certain distance before a crew is allowed to enter a regatta and members of both teams are hoping to "make" the time.

Bostwick, Star Rider, Joins U. S. Polo Team

New York, June 4 (A.P.).—George H. (Pete) Bostwick, gentleman steeplechase rider and promising young polo player, today was added to the American squad training as candidates for the team to defend the International Cup against the British challenge in September. Bostwick was invited to join the squad, making a total of 17 candidates, as a result of fine play as No. 1 on a team led by Tommy Hitchcock, the American captain, at the Sands Point Club last Sunday. Bostwick and Hitchcock are cousins.

Bostwick is only 20 years old and has a four-goal rating, making him both the youngest and lowest ranking player on the international squad. He is a fine horseman and took up polo as one of the proteges of Mrs. Thomas Hitchcock, sr., at Aiken, S. C.

Selection of the American "Big Four" for the 1930 internationals will be based solely upon playing ability, with no social or personal factor involved, according to a definite statement of policy made by A. Charles Schwartz, spokesman of the defense committee.

WANT SATURDAY GAME.

Adelphite Seniors are seeking a game to be played Saturday at 3 o'clock. Call Columbia 0562.

WANT SUNDAY GAME.

A game for Sunday is sought by the Langley senior nine with some team having a diamond. Call Manager Mann, Adams 3964, after 5:30 p. m. The Majestics are especially challenged.

MISS ADKINS WINS NET TITLE

Esther Jolley Beaten on Playground by 10-8, 8-10, 6-2.

LOVEYE ADKINS yesterday won the girls' playground tennis championship of the District of Columbia when she defeated Esther Jolley in three hard-fought matches at the Plaza Playground, 10—8, 8—10, 6—2. The match marked the final round of the tournament wheih had opened with 53 entrants.

After a stubborn first set in which the battling was on even terms, it appeared as if Miss Adkins might win the second set in a walk, gaining a 5—2 advantage over her opponent. A gallant rally, however, enabled Miss Jolley to square the set at 5—5 and from then until the eighteenth game, neither girl was able to win two games in succession.

Play at the start of the final set was equally close but after she had gained a 3—2 margin, the eventual winner was never extended, capturing the next three games without trouble. Miss Adkins' swift serve, however, had Miss Jolley worried throughout.

SEEKING SUNDAY GAME.

The Colonial A. C. of Alexandria is without a game for Sunday and would like to schedule any unlimited or senior nine. Teams interested should call Alexandria 2311.

SEEK OUT-OF-TOWN FOE.

The Mohawk Baseball Team will drill at 5 o'clock today on Fairlawn Field. A game with some out-of-town team is wanted for Saturday. Interested parties may call Lincoln 1655-J or write C. K. Amidon, 7 Eighteenth street southeast, apartment 22.

Nicholson, 19, to Represent City Club in 15-Mile Run

THE lone representative of the City Club, leader among local organizations sponsoring long-distance running, Erwin "Bus" Nicholson, 19 years of age, will compete Saturday in the national amateur championship 15-mile run through Potomac Park and the Ellipse.

In a practice run of 8 miles recently Nicholson, who has never run in competition before, covered the first 4 miles in 22 minutes and the second 4 in 31 minutes. He will traverse the championship course today under the direction of Jack Whitely, City Club coach.

The run is scheduled to start at 2 p. m. Saturday at the zero milestone on the Ellipse. This spot also will mark the finish.

Officials in charge are busy completing details for conducting the event. The Y. M. C. A. will be the headquarters for contestants. The American Red Cross will furnish two ambulances and a first-aid station, while the park police will form an escort for the runners. The Chiropodists Society will have members present to attend the needs of any runners suffering with sore feet.

The committee in charge is composed of Dr. O. U. Singer, chairman; Winfree Johnson, John D. O'Reilly, Kip Edwards, Charles E. Beckett and James Dewey. Officials for the race will be named Friday.

John Doeg, of America's Davis Cup Team, will soon marry Dorothea Scudder, daughter of the publisher of the Newark Evening News.

The West Side Tennis Club, at Forest Hills, puts to shame every other tennis establishment in the world for size and splendor. There is a clubhouse, a marquee, 27 grass courts, 37 clay courts and a tennis stadium seating 15,000.

Bill Buchanan, one of the better local players and formerly municipal doubles champion, is suffering from an eye strain that may put his tennis on the blink for a week or so. The unlucky ailment took him during the City of Washington championship.

Tom Frydell, last season's pro at Wardman Park Hotel, is now connected with the Country Club of Northampton County, Easton, Pa.

The last week has been the most pediculous tennis weather we've seen in many beers. If the dust and bumps on the Sixteenth Street courts were laid end to end it would look like the Sixteenth Street courts.

Every livelong soul who has ever watched an athletic contest of any sort plays with in his mind the possibility of a battle between the current champion an dthe champion of 1880. J. Parmly Paret, formerly national indoor champion, and author of many notable tracts on the game, is making a serious study of the problem of whether these comparisons can really be made. He takes tennis as his topic game.

Writing in the current and impending issues of American Lawn Tennis he intends to track this old sports bugaboo to its lair and take its picture. As a starter he quotes G. W. Hillyard, author of "Forty Years of First Class Lawn Tennis"—a great book, by the way—who mixes no shots in saying:

"And yet people talk as if what they please to call a modern game is far more strenuous and exhausting. All I can say is that I have played tennis for 40 years and I have yet to see the man who could hit harder or more accurately than S. H. Smith, volley better than E. W. Lewis or is faster than Ernest Renshaw or H. L. Doherty. There is nothing new in tennis."

NIGHT GAME SCHEDULED BY TECH

1930 Eleven to Meet Baltimore Poly; 9 Other Games.

NEGOTIATIONS for a night football game with Baltimore Polytechnic School of Baltimore were completed yesterday by Tech High School, to be played at Baltimore on September 26. The game is one of ten arranged for the 1930 Maroon and Gray eleven and will necessitate the playing of two games on successive days.

After playing at Baltimore on Friday night, the Tech players will immediately board a train for Winchester, Va., where they will meet the Handley High School on the following day. Although this would normally be a tremendous strain on any team, Coach Hardell envisions a large and husky squad next year and is eager for the experiment.

The schedule stands as follows: September 26, Baltimore Poly, at Baltimore; 27, Handley High, at Winchester, Va.; October 3, Episcopal, at Alexandria; 17, Business; 28, Central; 31, Woodward; November 7, Western; 18, Eastern; 27, Swavely, at Manassas, Va.; December 5, Gonzaga.

JUNIORS AFTER GAMES.

The Hilltop Juniors are after games. Call Bill Davis at Atlantic 3322 between 6 and 8 p. m.

PEEWEE NINE BOOKING.

The G. R. P. A. Peewees will play any team in its class on Saturdays or Sundays, on which days they have their own diamond. For games, call Capt. George Clainos at Metropolitan 2084.

Gillette announces a NEW BLADE... a NEW RAZOR

No more "razor pull"... No more wiping... with this new blade of processed steel

We Announce

We'll GIVE YOU this new-type Gillette Razor with New Blade with your purchase of any one of these at 35c

MEN—you may never get another offer like this one. We suggest you act quickly while it lasts.

Palmolive Shaving Cream, Colgate's Rapid Shave Cream and Colgate's Handy Grip Shaving Stick are the world's largest-selling shaving soaps.

We want to make new friends—to win to these famous soaps the few men who are now using others. We know from experience that the great majority who try them never change.

So, to gain a trial, we make this sensational offer: Go to your druggist. Pick one of these 3 famous shaving soaps. Pay its regular price—35 cents for full-size tube or stick. And get as our gift to you a new-type 24-karat gold-plated Gillette Razor with new blade.

Don't delay. Your dealer is supplied now. His stock is limited. Get yours today!

Palmolive Shaving Cream
World's largest seller in its field. Embodies five great advantages. Built on the olive oil principle to soothe sensitive skins. Softens the beard in one minute. Stays creamy for ten minutes on the face.

Colgate's Rapid Shave Cream
Small bubble lather gives a fast, long-lasting shave. For men whose beards are thick. Small bubbles support the hair so razor cuts closer than with ordinary soap. Fine and bland.

Colgate Shaving Stick
The finest shaving soap for men who like a stick. A great favorite. Kind to tender faces. Quick softening and lasting. Special famous handy grip.

WARNING→ Do not accept any substitutes. Insist on Palmolive or Colgate items in this offer.

SEE YOUR DEALER TODAY!

SCHMELING SAYS HE SHARES GLORY WITH TRAINER

Max and Max Combination Old One

Fighter and Trainer Are Inseparable, Says German.

Won European Title Under Tutelage of Machon.

By MAX SCHMELING
(As Told to Jimmy Powers).

ENDICOTT, N. Y., June 4.—One night six years ago I was in Cologne fighting in the preliminaries. I was only 18 years old and I was a light-heavyweight. I won my fight by a knockout and after dressing walked down to the ringside. There I met a short, dapper man who was the manager of the light-heavyweight champion, Richard Naujons. He said to me, "Young fellow, I will give you 25 marks if you will help me in the champion's corner tonight." I said I would and I helped him second his man.

From that day on Max Machon and I were friends and that is why I want to say right here that two things will win me my fight over Jack Sharkey the night of June 12—my right fist and Max Machon.

I consider one just as important as the other. Without Max Machon I would be lost just as I would be helpless without my right. I have always had good luck since I met Max Machon. He has helped me train for six championship fights. The night I met him I knocked out Fred Hammer in one round.

Machon Had Fight Farm.

Then we corresponded with each other. I came to Berlin and began to train for fights. Max Machon had a training farm about as far away from Berlin as Gus Wilson's place is from New York. I had no manager at that time. Arthur von Bulow was a newspaperman, and he watched me compile a string of knockouts, but I managed myself. Max Machon kept on encouraging me and we used to take long walks or hikes in the hills outside Berlin, talking about America.

The first fight I had under Machon's training was with a tough fellow named August von Gehr. I knocked him out in the first round. Four weeks later I fought for the light-heavyweight championship at Luna Park, in Berlin. Faithful Max Machon trudged over there with me and while many thought I did not have a chance, I won the title, knocking out Max Dickman to do so. Machon kept encouraging me and said, "Let's go back to Lanke and try for the championship of Europe." Lanke was Machon's camp.

Knocked Out Five In Afternoon.

I went back there and began to click well under Machon's tutelage. I knocked out five sparring partners one afternoon, including a chap named Dressler who had gone ten rounds with Battling Siki. This gave me confidence and I went on to win, under Machon's supervision, the light-heavyweight championship of Europe, the heavyweight championship of Germany and the heavyweight championship of Europe, and I twice successfully defended my title with the championship at stake.

Here I am working for the championship of the world and now you can realize how much I need Machon and how I'd feel without him. We have similarly attuned bodies and when the two of us are running on the road Max will say, "I feel loggy. I don't think you'd better work tomorrow," and I always agree with him because he notices every little move of mine and I usually feel the way he does about when to train and when not to train. That's very important.

So I say if I win the championship June 12, Max will play as big a role in it as my right-hand sock to the button. So?

(Copyright, Chicago Tribune Newspaper Syndicate.)

Minor League Results

INTERNATIONAL LEAGUE.

		R.	H.	E.
Reading	340 100 000 01—	9	16	2
Baltimore	200 032 010 02—10	14	4	
Grampp, Woolfolk, Greene and Grace; M. Weaver, J. Weaver, Coumbe and McMullen.				
		R.	H.	E.
Rochester	311 000 002—	7	13	2
Buffalo	010 004 000—	5	9	1
Berly and Florence, Jonnard; Wilson and Grube.				
		R.	H.	E.
Newark	002 000 000—	2	9	2
Jersey City	701 000 00x—8	11	0	
Fischer and Munn; Bream and Daly.				
		R.	H.	E.
Montreal	213 050 001—12	13	1	
Toronto	010 010 000—	2	4	3
Smith and Niebergall; Gibson, Harrison, Graham and Phillips, Steinecke.				

AMERICAN ASSOCIATION.

		R.	H.	E.
St. Paul	012 000 100—4	10	2	
Louisville	220 000 05x—9	10	1	
Moore and Grabowski; Wilkinson and Barnes.				
		R.	H.	E.
Kansas City	400 142 203—16	19	2	
Columbus	000 110 000—	2	7	4
Day and Angley; Wycoff, Deeds and Dixon, Sheffiott.				
		R.	H.	E.
Milwaukee	101 001 100—4	7	2	
Toledo	002 000 14x—7	12	2	
Robertson, Stark and Young; Connally, Ogden, Rabb and Henline.				

SOUTHERN ASSOCIATION.

		R.	H.	E.
Memphis	002 000 000—2	8	3	
New Orleans	000 350 00x—8	9	1	
Shepherd, Weizer, Petitt and Campbell; Barnhardt and Anderson.				
		R.	H.	E.
Chattanooga	000 350 000—8	11	1	
Nashville	020 010 310—7	12	0	
Bayne and Kenna; Boehler, Head and Krueger.				
Little Rock	001 001 302—7	12	1	
Mobile	000 100 001—2	9	1	
Moore and Shinault; Dyer and Hill.				
		R.	H.	E.
Atlanta	006 000 000 2—8	10	0	
Birmingham	002 000 004 0—6	11	3	
Blethen, Polvogt, Knight and Barrett; Pate, Plue, Caldwell and Gibson, Lapan.				

SOUTH ATLANTIC LEAGUE.

Asheville, 4; Columbia, 3.
Augusta, 9; Greenville, 1.
Charlotte-Macon, rain.

PIEDMONT LEAGUE.

Greenboro, 11; Henderson, 8.
High Point, 7; Durham, 8.
Raleigh, 1; Winston Salem, 6.

WESTERN LEAGUE.

Oklahoma City, 4; Omaha, 0.
Topeka, 5; Denver, 2.
St. Joseph, 5; Pueblo, 3.
Wichita, 6; Des Moines, 4.

EASTERN LEAGUE.

Allentown, 10; Albany, 2.
New Haven, 3-5; Hartford, 6-3.
Providence, 17; Springfield, 5.
Pittsfield, 3; Bridgeport, 2.

SOUTHEASTERN LEAGUE.

Montgomery, 4; Pensacola, 2.
Tampa, 5; Columbus, 1.
Selma, 2-8; Jacksonville, 3-2 (second game 7 innings).

PACIFIC COAST LEAGUE.

Portland, 6; Sacramento, 4.
Oakland, 12; Seattle, 3.
Los Angeles, 4; Hollywood, 3.
Missions, 8; San Francisco, 7.

TEXAS LEAGUE.

Dallas, 6; Houston, 3.
Fort Worth, 10; Waco, 7.
San Antonio, 3; Shreveport, 2.
Wichita Falls, 6; Beaumont, 4.

The Universal Topic —By H. T. Webster

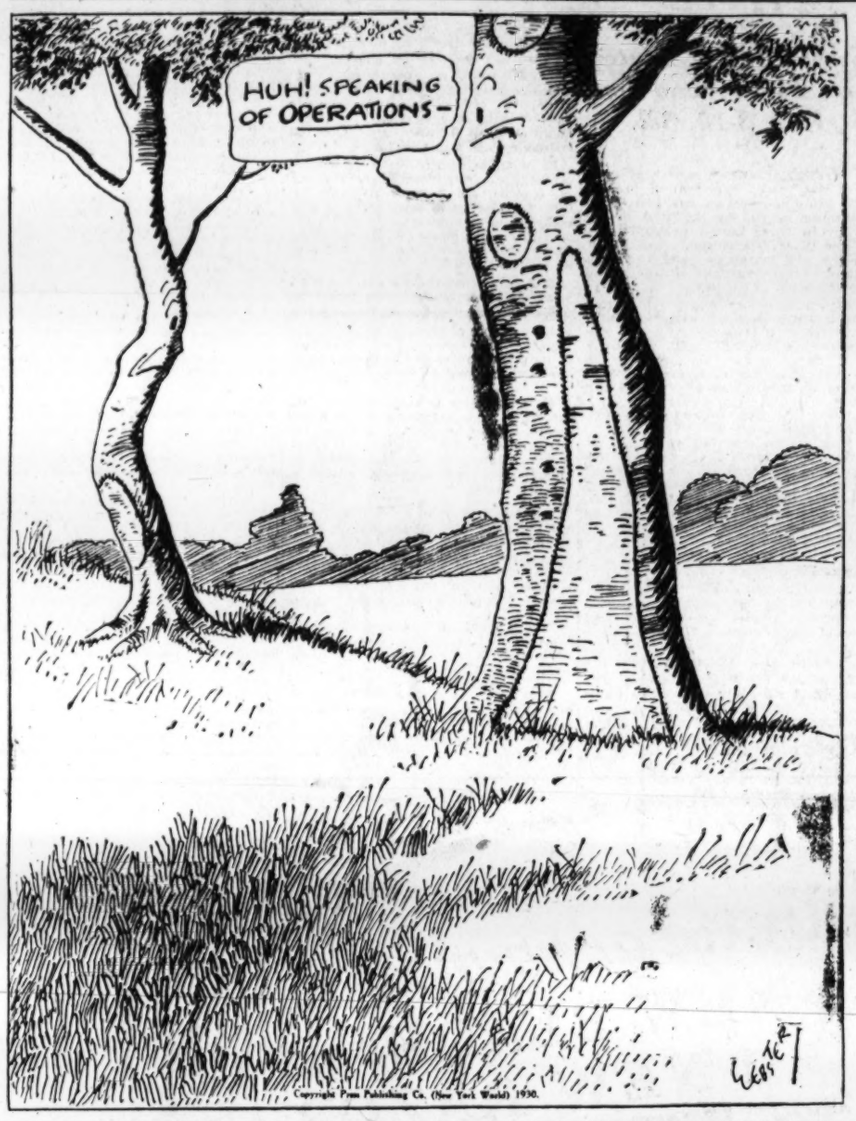

SHARKEY IGNORING POWERFUL LEFT

Continued from Page 13.

hand while the other fellow was sitting back waiting for an opening. On both occasions fighters who since have proved their mediocrity, namely James J. Braddock and Jack Gagnon were the anaesthetists.

Sharkey Looks Like Champion.

Aside from this sad propensity for favoring the right, Mr. Sharkey looked as much like a champion today as ever any man did. Certainly Tunney, in his preparation for the first Dempsey fight never showed the skill and speed that the Bostonian did. Nor did Dempsey during the ill-fated and sheriff-infested training period. Even at Toledo, where Dempsey was the greatest Dempsey of history, the old Manassa mauler didn't show the speed and all-around boxing skill that Sharkey has exhibited in his training.

Tomorrow we move on to Endicott where the German Schmeling is working. After that there may be more to be said on this Sharkey man and his chance.

TUNNEY-MULDOON CUP BUILT ON FLATTERY

Continued from Page 13.

mirable job of keeping his mouth shut when Francois DesCamps, Tex Rickard and Georges himself were doing what they could to create an illusion of mystery and sinister power for a heavy middleweight who was matched to fight the greatest heavyweight prize fighter of modern times and perhaps of all time.

Carpentier Perfects Mystery Punch.

In those days, Gus would lean upon the upper strand of wire fence at Carpentier's place at Manhasset during Georges' off-hours, wag his head slowly, smile a smile that was intended to be inscrutable and puzzling and say, "Nobody can come in now; Georges is having secret practice with his new mystery punch."

In the end it developed that Georges did not know any punches beyond the orthodox routine. The only punch he landed on Dempsey was a straight right hand, a sucker punch, delivered without even a preparatory left jab. But Gus had only done as he had been paid to do, and nobody had been deceived, so nobody was annoyed and nowadays he is well regarded in the prize fight business.

Sharkey is in training most of the time because his whole existence is a matter of bag-punching, boxing, calisthenics and road-work and this so-called intensive training up here at Gus Wilson's go-as-you-please plantation beside the road is only a phase of the ballyhoo for a box-office show. If he and Schmeling were to hop into the training ring today or fight the matter out, bare-handed out in the dusty highway, the result would be just as authentic. But, of course, that is not the way such things are done.

WESTBROOK PEGLER.

Work of the Nats

BATTING.

	G.	AB.	R.	H.	2b.	3b.	hr.	sb.	rbi.	pct.
Rice	43	183	45	74	11	4	1	10	21	.404
Brown	10	24	4	8	1	1	0	0	3	.333
Marb'ry	12	18	2	6	3	0	0	0	4	.333
West	38	141	35	46	8	6	4	0	19	.326
Spencer	17	56	8	18	1	1	0	0	12	.321
Cronin	44	169	40	53	18	2	4	4	38	.314
Judge	44	170	28	53	11	6	4	4	30	.312
Myer	41	160	29	48	5	1	1	3	29	.300
Bluege	44	157	22	47	12	1	1	7	22	.299
Loepp	26	72	10	20	5	0	0	0	6	.278
Goslin	41	163	31	45	11	5	0	3	33	.276
Jones	7	18	5	5	0	0	0	0	3	.278
Hadley	11	24	2	6	2	0	0	0	2	.250
Tate	10	17	1	4	0	0	0	0	2	.234
Ruel	28	93	7	21	1	1	0	0	8	.226
Barnes	10	10	0	2	1	0	0	0	0	.200
Burke	8	10	3	2	1	0	0	0	1	.200
Thomas	10	11	1	2	0	0	0	0	0	.182
Liska	10	22	2	3	1	0	0	0	2	.136
Hayes	9	20	4	2	1	0	0	0	3	.100
Braxton	11	5	0	0	0	0	0	0	0	.000
Moore	3	3	0	0	0	0	0	0	0	.000
McLeod	1	0	0	0	0	0	0	0	0	.000

PITCHING RECORD.

	G.	H.	bb.	so.	In'gs. pitch.	G. St.	Com. G.	W.	L.
Burke	9	21	8	16	30	2	2	2	0
Jones	7	30	15	13	57	7	7	6	1
Liska	10	48	25	17	60	6	3	4	1
Hadley	11	61	25	33	56 2-3	9	4	4	2
Marb'y	13	59	15	17	56	6	2	4	3
Moore	4	9	4	2	11 2-3	0	0	0	0
Thom's	11	38	15	10	29 1-3	2	0	2	2
Brax'n	10	20	7	7	19 2-3	0	0	2	1
Brown	10	81	18	29	71 2-3	10	3	5	5

Barrett Goes to Millers; Boss With Jersey City

Outfielder Bill Barrett, recently obtained from the Red Sox in a trade for Earl Webb, yesterday was sold outright by the Washington Baseball Club to Minneapolis, of the American Association, is was announced by President Clark Griffith.

At the same time Griffith revealed the fact that Harley Boss, the 21-year-old understudy to Joe Judge, had been sent to Jersey City, of the International League, on a 24-hour option, and that in his first games with the Skeeters on Tuesday he hit safely three times in four trips to the plate.

Barrett saw little service with Washington, being used only as a pinch hitter, in which capacity he failed to make good.

IN THE WAKE OF THE GAME

Continued from Page 13.

well here. Yesterday they pounded Earl Whitehill, a former enigma, off the hill, while Hogsett, also of southpaw persuasion, heard the shower call in today's game.

Stupid base running by Roy Spencer cost the Nationals a run in the fourth. After reaching second on Koenig's heave over Alexander's head, Marberry lashed a liner to deep center. Spencer probably was the only one in the park who thought that there was any chance of the ball being caught. He held second until it hit the ground and then tried to score, being caught on Koenig's fast relay of Funk's return peg.

When Goslin fanned with the count three and two on him in the fifth, the Tigers turned in their second twin murder of the game, Hargrave nailing Rice, who was off heading for second on the pitch.

Gehringer, the Tiger's great second sacker, tripled his first time up and doubled on his second trip. On his next showing at the swinging block, in the fifth, he would have gotten a third blow but for a sensational over-the-shoulder catch by Shortstop Joe Cronin well in left field.

While chasing a foul off Rice's bat in the seventh, "Pinky" Hargrave ran into the short wall guarding a box near the Detroit dugout and fell over into the laps of the cash customers.

The "lucky" frame was "everything else but" for Goose Goslin. He shot a grass-cutter almost directly over first, Alexander just happening to stick out his glove at the proper time and place, the ball sticking in it.

Starting the home seventh, Marberry walked Hargrave on four successive balls.

While covering first in the home seventh, Thomas used up more than his share of the base and McManus collided with him. Both turned flipflops, but only the Tiger infielder was hurt, he being forced to quit the game because of an injured hip.

With one gone in the eighth, Thomas pitched seven consecutive balls, walking Johnson and making the count three and nothing on Hargrave. When he finally passed the Tiger receiver, he joined Marberry in the weeping room.

Hayes turned in a fine catch to rob Whitehill of a hit and to end the home ninth after the Tigers had knotted the count.

ST. STEPHENS MEET.

The St. Stephens Club will meet at 7:30 o'clock tonight at the clubhouse.

WANT SUNDAY GAME.

The Georgia Whirlwinds are after a Sunday game. Call Manager Jeweler at Georgia 4611 after 8 o'clock.

NATS WIN, 11 TO 8, IN 10-INNINGFRAY

Continued from Page 13.

again, all of the run-producing hits coming after two were out. Between these killings, Bluege had drawn a pass. He advanced a base on Spencer's single and scored on one off Marberry's bat. The latter took third on a throw-in and then West scored him and Spencer with a mile-a-minute single over second. The Bengals did a little growling in their half, McManus and Koenig each hitting for a base, but both were left.

Marberry Pounded Out in Seventh.

All the Nats drew from the seventh was Judge's walk and theft, but it was different in the case of the Harrismen, who pounded Marberry, who had showed signs of weakening, off the hill. Marberry walked Hargrave, first up, and Pinch-Hitter Stone singled to center, both he and Hargrave advancing when West toyed with the ball. Thomas then toed the slab and Funk's long sacrifice fly scored one run and let Stone take third, and Gehringer then singled one home. This ended the rally.

In the next frame, Thomas was excused for a nearby shower, his main fault being wildness. After Fothergill opened with a single and had been forced by Koenig, Thomas filled the bases by walking Johnson and Hargrave in turn. Johnson walked Thomas out and Braxton in. Uhle, up for Sullivan, scored one with a sacrifice fly and Funk singled another one home. Braxton then passed Gehringer, filling the bases for a second time.

Bluege had a chance to end this frame when he knocked down Rogell's hot one, but hesitated about making the try for a force-out at third and then pegged late to first. This went as a hit and let another run score. This put the Tigers only one run behind and the sacks still filled, the round ending when Cronin pegged out Alexander.

Whitehill Makes Good Start.

Whitehill, pummeled yesterday, seemed to have plenty when he faced the Nationals in the ninth, for he fanned Braxton and West, first two up, and forced Rice to loft to Fothergill. It looked as though Braxton could make the Washington lead stand up when he retired the first two up, but Johnson hit his second double of the game and Hargrave then scored him on a Texas Leaguer just out of Cronin's reach. It looked as though Whitehill might keep the rally alive when he lined toward right, but Hayes turned in a fine catch.

The Nats made their winning rally in the tenth as recorded above and this time Braxton retired the aliens in order, ending the game by fanning Rogell.

Home Run Standing

(Associated Press.)

HOME RUNS YESTERDAY.

Ruth, Yankees	1
Kerr, White Sox	1
Cronin, Nationals	1
Berger, Braves	1
Ott, Giants	1
O'Farrell, Giants	1
Donohue, Giants	1
Blasonette, Robins	1
Flowers, Robins	1
Grantham, Pirates	1
Cuyler, Cubs	1
Hartnett, Cubs	1
Hafey, Cardinals	1
Heilmann, Reds	1

THE LEADERS.

Ruth, Yankees	18
Wilson, Cubs	16
Berger, Braves	15
Klein, Phillies	13
Herman, Robins	13
Foxx, Athletics	12
Gehrig, Yankees	11

LEAGUE TOTALS.

National	249
American	193
Grand total	442

LOANS
HORNING
Diamonds—Watches—Jewelry
South End of Highway Bridge
On the Road to Alexandria
Rate of Interest 2% and 3%

MAX TARGET FOR MATES' PUNCHES

German Is Ordered to Rest After Listless Workout.

Continued from Page 13.

Shaw, who seemed still to be suffering from the bad beating Max gave him yesterday, Umberto Torriani, a 215-pound Italian novice, topped the uprising by belting Schmeling several times with solid right crosses.

Torriani, barely able in the past to stand up for a full round before Schmeling's flood of short head punches, finished two rounds today, gory but triumphant, a right to the chin, instead of quieting him in the second round, knocked him half goofy but full of ruthlessness and a desire to go down fighting. His wild right hand smacked full on Schmeling's chin, but the Teuton cut him badly about the nose before the round ended.

Although Schmeling's weight has not been announced he appears several pounds under 187, his best figure. After a two-day rest he will enter the final boxing stage of his training. He may leave for New York next Tuesday.

COBB, BOXER, FINED.

Milwaukee, June 4 (A.P.).—The State boxing commission today announced it had found Walter Cobb, Baltimore heavyweight, guilty of fouling and butting during his bout with Seal Harris, Chicago Negro, here May 28. Two hundred dollars of his purse was forfeited.

Missions Club Seeks Services of Alexander

San Francisco, June 4 (A.P.).—Wade Killefer, manager of the San Francisco Missions Baseball Team, said today that he will seek to acquire Grover Cleveland Alexander, big league pitcher, who was released by the Philadelphia National League Team.

Alexandria expressed a desire to pitch in the Coast League following his release.

Tilden Wins in Singles And Doubles at Berlin

Berlin, June 4 (A.P.).—Bill Tilden overcame stubborn opposition to defeat Heinrich Kleinschroth, Germany's eighth ranking tennis player, in the Rotweiss Club tournament today. The scores were 6—3, 7—5.

In doubles, Tilden, and Erik Worm, of Denmark, beat Anatole Tomilin, of Germany, and Nicholas Mishu, Roumania's leading player, 6—2, 6—0.

Runs for the Week

AMERICAN LEAGUE.

Team.	M.	Tu.	W.	Th.	F.	Sa.	Su.	Tl.
New York	13	7	..	..	..	..	..	20
WASHIN'TN	8	11	..	..	..	..	..	19
Chicago	7	8	..	..	..	..	..	15
Cleveland	8	4	..	..	..	..	..	12
Detroit	4	8	..	..	..	..	..	12
Philadelphia	4	4	..	..	..	..	..	8
Boston	3	5	..	..	..	..	..	8
St. Louis	1	3	..	..	..	..	..	4

NATIONAL LEAGUE.

Team.	M.	Tu.	W.	Th.	F.	Sa.	Su.	Tl.
Chicago	15	18	..	..	..	..	..	33
Philadelphia	9	10	2	..	..	..	..	21
St. Louis	6	11	1	..	..	..	..	18
New York	..	9	8	..	..	..	..	17
Pittsburgh	5	12	..	..	..	..	..	17
Brooklyn	6	6	..	..	..	..	..	12
Boston	2	10	..	..	..	..	..	12
Cincinnati	1	5	..	..	..	..	..	6

N. B. A. Will Recognize Winner of Sharkey Bout

Cincinnati, Ohio, June 4 (A.P.).—Stanley M. Isaacs, president of the National Boxing Association, tonight announced that the N. B. A. would recognize as champion of the world the winner of the Jack Sharkey-Max Schmeling heavyweight boxing bout in New York June 12.

There had been some doubt as to what action the N. B. A. would take, efforts having been made last winter to draw out Jack Dempsey, former champion, on his feelings toward reentering the ring. At that time, Isaacs said, the winner would not be recognized if Demtsey still wanted to fight. Dempsey, however, never gave the N. B. A. a definite answer.

Isaacs said Thomas E. Donohue, Hartford, Conn., chairman of the championship committee, had been in communication with the other members, and that a decision was reached to recognize the winner of the Sharkey-Schmeling fight as the world's champion.

Von Porat Not Ready For Stribling Bout Now

Chicago, June 4 (A.P.).—Otto Von Porat, the big Norse annihilator, has refused to go through with his contemplated ten-round match with Young Stribling.

The match was billed for the Chicago Stadium, June 16, but Von Porat suddenly informed the stadium matchmaker he did not care to meet Stribling at this time.

Chicago, June 4 (A.P.).—Ed Stevenson, manager of Otto von Porat, Norwegian heavyweight boxer, today was ordered by the Illinois State Athletic Commission to appear before it tomorrow morning and explain why he refused to sign up for a fight between von Porat and William Stribling in the Chicago Stadium June 16.

PRIMO FACES CHRISTNER TONIGHT

Detroit Match Is First Real Test for Italian Giant.

DETROIT, Mich., June 4 (A.P.).—Primo Carnera will make his first start against first-class competition in the United States tomorrow night at Floyd Fitzsimmons' State Fair Ground arena here in a ten-round bout with K. O. Christner, of Akron, Ohio.

The Italian will outweigh Christner by about 75 pounds, scaling over 270, compared with the Akron fighter's 197. He is almost 8 inches taller and has a 10-inch reach advantage, but Christner is expected to give him a battle, having shown well against leaders among the heavyweights.

Both fighters have completed training and have been pronounced in condition. They attended the Washington-Detroit baseball game today. Primo had his picture taken with Nick Altrock and Al Schacht, American comedians.

Von Elm in Semifinals Of French Amateur Golf

La Boulie, France, June 4 (A.P.).—George Von Elm, Detroit, continued to play sterling golf in the French amateur championship, winning his fourth round match from C. W. Potter, 7 up and 6 to play, and advancing to the semifinals, where he will meet another American, Raleigh Allen, Asheville, N. C. Andre Gobert, former French tennis champion, has survived to the quarterfinals and may meet Von Elm or Allen in the semifinals tomorrow.

CAMELS
are made to smoke

FROM THE DAY the choice leaves of sun-mellowed Turkish and Domestic tobaccos are first selected for Camel Cigarettes, every step in their manufacture is headed toward just one goal—the making of a thoroughly enjoyable smoke.

Pleasure, found at its best in Camels, is the only reason for smoking. That's why Camels make no pretense of being anything but a smoke. Camel is a blend of exquisite smoothness, mild and mellow and marvelously fragrant. Have a Camel!

★ ON THE RADIO ★

Camel Pleasure Hour—Wednesday evenings on N.B.C. network, WJZ and associated stations. Consult your local radio time table.

© 1930, R. J. Reynolds Tobacco Company, Winston-Salem, N. C.

25 YEARS AGO TODAY

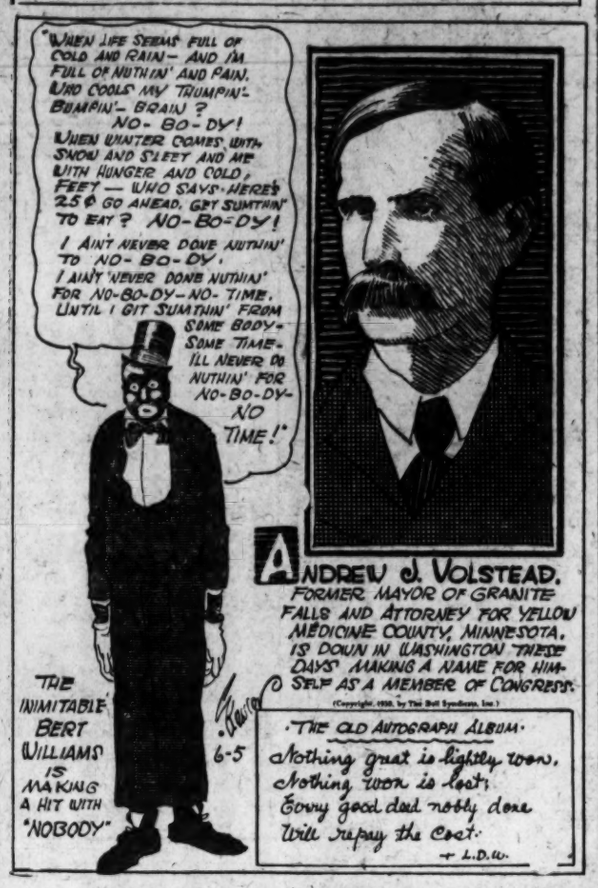
"WHEN LIFE SEEMS FULL OF COLD AND RAIN— AND I'M FULL OF NUTHIN' AND PAIN. WHO COOLS MY TRUMPIN'-BUMPIN'-BRAIN? NO-BO-DY! WHEN WINTER COMES WITH SNOW AND SLEET AND ME WITH HUNGER AND COLD; FEET — WHO SAYS-HERE'S 25¢ GO AHEAD, GET SUMTHIN' TO EAT? NO-BO-DY! I AIN'T NEVER DONE NUTHIN' TO NO-BO-DY. I AIN'T 'NEVER DONE NUTHIN' FOR NO-BO-DY-NO-TIME. UNTIL I GIT SUMTHIN' FROM SOME BODY-SOME TIME. I'LL NEVER DO NUTHIN' FOR NO-BO-DY-NO TIME!'
THE INIMITABLE BERT WILLIAMS IS MAKING A HIT WITH "NOBODY"
6-5

ANDREW J. VOLSTEAD.

FORMER MAYOR OF GRANITE FALLS AND ATTORNEY FOR YELLOW MEDICINE COUNTY, MINNESOTA, IS DOWN IN WASHINGTON THESE DAYS MAKING A NAME FOR HIMSELF AS A MEMBER OF CONGRESS.

(Copyright, 1930, by The Bell Syndicate, Inc.)

THE OLD AUTOGRAPH ALBUM.

Nothing great is lightly won,
Nothing won is lost;
Every good deed nobly done
Will repay the cost.
— L.D.W.

JUNE 5, 1905.

New office building proposed for members of the House.

Fleet of torpedo boats anchored in the harbor for naval inspection.

Alice Roosevelt was entertained by the Longsworths at Cincinnati, Ohio.

Fast bicycle riders were warned by Maj. Sylvester, superintendent of police.

Short Story Club was formed in District high schools.

Gen. Chaffee, chief of staff, decided to permit delivery of bear at garrisons.

Uncle Sam's Home Hints

RECIPE FOR SPONGE CAKE

(Bureau of Home Economics.)

Because of their delicate texture, sponge cakes require more careful mixing and baking than other types. The usual method of mixing plain sponge cakes is as follows: Add the sugar to the beaten egg yolks and then the flour and half the salt after the flour has been sifted. Add the other part of the salt to the egg whites, beat them stiff, fold them into the mixture, and add the flavoring last. For beating eggs a dover beater gives satisfactory results and requires less time and energy than a wire whisk.

Pour the batter as soon as it is mixed, into smooth, ungreased baking pans. For a large or medium-sized loaf a tube pan is best, because the center opening allows the mixture to heat evenly. Powdered sugar may be sifted over the top to make the crust more crisp. The oven should be ready for the cake as soon as it is mixed and in the pan. A large, medium-sized sponge cake should be baked slowly at about 325 degrees Fahrenheit, small cakes at somewhat higher temperature, or about 340 degrees F.

The PALAIS ROYAL

Sun-Tan Sports Ensembles

for wear anywhere under the sun

Sleeveless Dress and Jacket **2.95**

So entrancing an array—such variety—such value—that you must make plans right now to be here as early as possible tomorrow.

Materials, Fabrics Guaranteed Sun-Fast and Tub-Fast

Printed Ratine, Printed Waffle Cloth, Printed and Solid Color Pique — in wide or narrow wale—Printed Cotton Pongee.

Guaranteed to retain their color and fresh crispness even after many tubbings. A new one if it fades.

Prints Are Featured!

In all the newest and smartest colors for Summer wear . . . blue, gold, maize, peach, coral, orchid and green . . . both plain and printed.

Sizes for Misses and Women—14 to 42

PALAIS ROYAL—*Third Floor.*

BUCK ROGERS, 2430 A. D. — ***Rout Tiger Men*** — ***By Phil Nowlan and Dick Calkins***

TIGER MEN PURSUING WILMA AND LT. BURK ACROSS THE MARTIAN DESERT, HAD SWEPT THEM UNEXPECTEDLY FROM THEIR FEET WITH FORCE RAY GUNS—
IT THREW BURK INTO A COLD RAGE.
WH-WHAT HIT ME?
KEEP YOUR DISTANCE!
?!?!!!
SUDDENLY HE LET THEM HAVE IT.
THAT OUGHT TO STOP THEM!
TAKE THAT AND THAT, AND THAT!
PANIC SEIZED THE TIGER MEN. THEY FLED, ABANDONING THEIR SAND SHIP.
WH-WHY—YOU SCARED THE WITS OUT OF THEM!
THEY LOOK AS IF THEY NEVER HEARD AN EXPLOSION BEFORE.
LT. DICK CALKINS
449
TO BE CONTINUED

ELLA CINDERS—Between Two Fires — ***By Bill Conselman and Charlie Plumb***

With the police hot on her trail, Ella is determined to take care of Giggles for the sake of the baby's mother. The grandfather has offered a big reward for the baby's recovery in order to take her away.
POLICE TO THE RIGHT OF ME! DETECTIVES TO THE LEFT OF ME! NO WAY TO GO AND I CAN'T STAND STILL!
GARBAGE
YOU CARRY THE BABY, ELLA, AND I'LL RUN INTERFERENCE!
BLESS YOU, BLACKIE! I DON'T KNOW WHERE YOU CAME FROM, BUT I KNOW WHERE WE'RE GOING TO IF WE CAN MAKE IT!
A FRIEND IN NEED IS GENERALLY A LITTLE BROTHER! BEAT IT, BLACKIE, UNTIL YOU HEAR FROM ME! THE NEXT PLAY IS A FORWARD PASS! SO I'M GOING FORWARD AND YOU PASS OUT OF SIGHT!
IT MAY BE THE MIDDLE OF THE BASEBALL SEASON, BUT THIS WAS A CASE FOR FOOTBALL TACTICS! SEE YOU LATER, SIS!
Reg. U. S. Pat. Off.; Copyright, 1930, by Metropolitan Newspaper Service
6-5

GASOLINE ALLEY — ***Winging Northward***

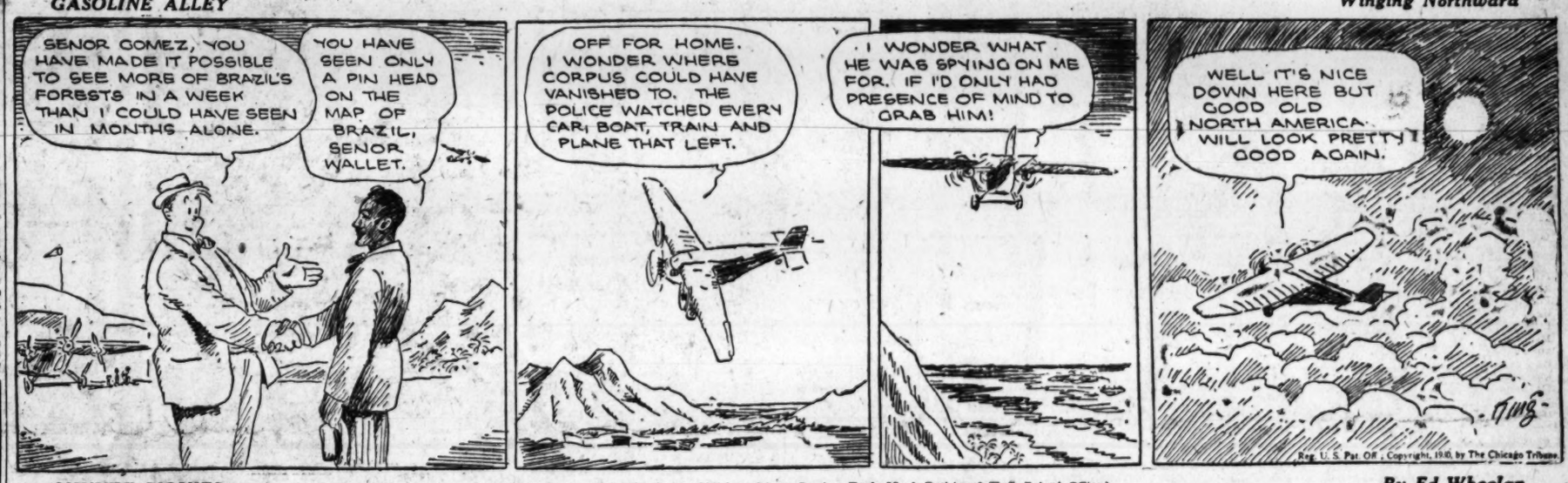
SENOR GOMEZ, YOU HAVE MADE IT POSSIBLE TO SEE MORE OF BRAZIL'S FORESTS IN A WEEK THAN I COULD HAVE SEEN IN MONTHS ALONE.
YOU HAVE SEEN ONLY A PIN HEAD ON THE MAP OF BRAZIL, SENOR WALLET.
OFF FOR HOME. I WONDER WHERE CORPUS COULD HAVE VANISHED TO. THE POLICE WATCHED EVERY CAR, BOAT, TRAIN AND PLANE THAT LEFT.
I WONDER WHAT HE WAS SPYING ON ME FOR. IF I'D ONLY HAD PRESENCE OF MIND TO GRAB HIM!
WELL IT'S NICE DOWN HERE BUT GOOD OLD NORTH AMERICA WILL LOOK PRETTY GOOD AGAIN.
Reg. U. S. Pat. Off.; Copyright, 1930, by The Chicago Tribune

MINUTE MOVIES — (All rights protected by the George Matthew Adams Service, Trade Mark Registered U. S. Patent Office.) — ***By Ed Wheelan***

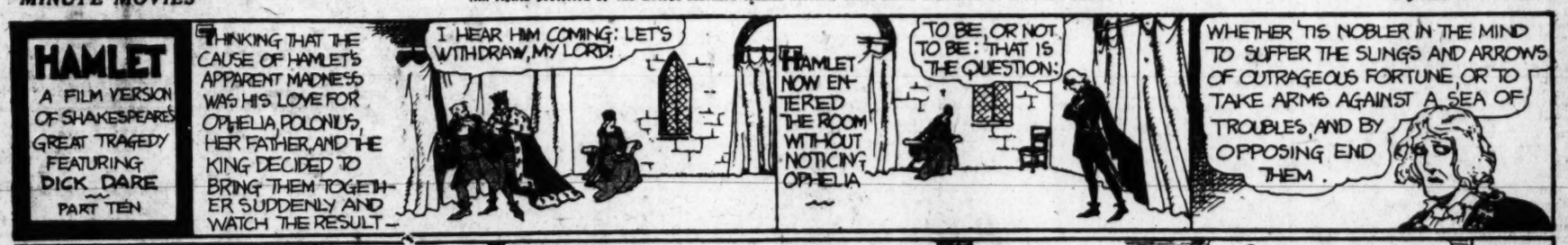
HAMLET
A FILM VERSION OF SHAKESPEARE'S GREAT TRAGEDY FEATURING DICK DARE
PART TEN
THINKING THAT THE CAUSE OF HAMLET'S APPARENT MADNESS WAS HIS LOVE FOR OPHELIA, POLONIUS, HER FATHER, AND THE KING DECIDED TO BRING THEM TOGETHER SUDDENLY AND WATCH THE RESULT—
I HEAR HIM COMING: LET'S WITHDRAW, MY LORD!
HAMLET NOW ENTERED THE ROOM WITHOUT NOTICING OPHELIA
TO BE, OR NOT TO BE: THAT IS THE QUESTION:
WHETHER 'TIS NOBLER IN THE MIND TO SUFFER THE SLINGS AND ARROWS OF OUTRAGEOUS FORTUNE, OR TO TAKE ARMS AGAINST A SEA OF TROUBLES, AND BY OPPOSING END THEM.
TO DIE: TO SLEEP; NO MORE; AND BY A SLEEP TO SAY WE END THE HEART-ACHE, AND THE THOUSAND NATURAL SHOCKS THAT FLESH IS HEIR TO, 'TIS A CONSUMMATION DEVOUTLY TO BE WISH'D.
TO DIE, TO SLEEP; TO SLEEP: PERCHANCE TO DREAM: AY, THERE'S THE RUB; FOR IN THAT SLEEP OF DEATH WHAT DREAMS MAY COME, WHEN WE HAVE SHUFFLED OFF THIS MORTAL COIL, MUST GIVE US PAUSE!!
DISCOURSING THUSLY TO HIMSELF HAMLET SUDDENLY BECAME AWARE OF OPHELIA
SOFT YOU NOW! THE FAIR OPHELIA! NYMPH, IN THY ORISONS BE ALL MY SINS REMEMBER'D!
DON'T MISS PART ELEVEN HERE TOMORROW!
6-5

BOBBY THATCHER — ***A Forced Landing*** — ***By George Storm***

AFTER CIRCLING THE VILLAGE FOR A FEW MOMENTS THE BIG BIPLANE HEADED FOR AN OPEN FIELD ON THE OUTSKIRTS AND LANDED
THIS IS JONESBORO.... WHERE I USED TO LIVE THERE'S MEEKER'S GROVE AND.....
YEAH?.... WELL. THAT'S NOTHIN' TO ME. RUN IN TOWN AND TELL A GARAGE MECHANIC TO HOP OUT HERE WITH PACKING FOR AN OIL PUMP....
© McClure Newspaper Syndicate
GO ON—GET GOIN! WE AIN'T GOT ALL DAY....
I WANT TO ASK YOU A FAVOR MR CARSON
FOLKS HERE KNOW I WORK AT A CITY AIRPORT BUT THEY DON'T KNOW ALL I DO IS SWEEP OUT HANGARS AND PACK GREASE CUPS. WHEN THEY SEE ME IN THIS SWELL OUTFIT THEY'LL THINK I'M A REGULAR FLYER..... UM... ER..... PLEASE DON'T TELL EM I'M JUST A GROUND FLYER.....
1012

THE GUMPS — ***The First Payment***

HEAVEN EYES HAS A BUSY DAY TODAY— THREE DATES
ONE WITH UNCLE BIM—
ONE WITH SCOOGE TO GET THE $25,000.00 HUSH MONEY TO GIVE CARLOS—
AND ONE AT 345 AT THE CORNER OF LAKE AND OAK STREETS WITH CARLOS TO GIVE HIM THE $25,000.00 SHE GETS FROM SCOOGE—
SHE'LL BE THERE— HE'LL BE THERE—
WELL—HEAVEN EYES IF YOU HAVE SOME THINGS TO DO—I'LL LEAVE YOU AS I WANT TO SEE THE JEWELERS AND FIND OUT WHEN THE MOGUL DIAMOND WILL BE HERE— AND THEN I'LL MEET YOU AND WE'LL DINE TOGETHER—
THAT WILL SUIT ME AS I HAVE AN APPOINTMENT WITH MY ATTORNEY— AND AN ERRAND TO DO— I'LL MEET YOU IN ABOUT ONE HOUR—
THE APPOINTMENT
SIDNEY SMITH
QUICK! YOU'LL NEVER KNOW HOW I NEED THIS MONEY— AND HOW THANKFUL I AM—
AND REMEMBER— NO MORE SUCH DEMANDS AS THIS— DO YOU HEAR THIS IS THE LAST!
$25,000.00— THIS IS ALL I CAN GET— THE LAST PENNY— PROMISE— NOT TO BOTHER ME AGAIN—
THE ERRAND
HAW! HAW!! HAW!! I WILL ACCEPT THIS AS THE FIRST INSTALLMENT
AND LATER IN THE AFTERNOON POOR HEAVEN EYES SAT DOWN TO DINNER WITH UNCLE BIM— SHE WAS HEAVY EYED— AND HEAVY HEARTED—
MONEY MATTERS— HOW I DREAD THEM—
ISN'T THERE SOMETHING I CAN DO IN A FRIENDLY WAY TO RELIEVE YOU OF THESE HEAVY FINANCIAL BURDENS?

STOCK PRICES MOVE HESITANTLY UPWARD

Importance of Rise Offset by Dullest Market in Past Four Months.

OIL LIST HEADS ADVANCE

New York, June 4 (A.P.).—Stock prices moved hesitantly higher today, going against the trend of commodities in the dullest five hours of trading since January 20.

The small degree of success enjoyed by the bulls was largely traceable to the existence of an oversold condition resulting from yesterday's reaction to the unfavorable reports from the steel industry. Short covering appeared on a rally in the oil shares early in the day and quotations worked laboriously upward under the leadership of the petroleum shares, selected specialties and a few industrials. Profit-taking reduced the gains, but the more prominent shares closed firm. Gains of 2 to 3 points or better were made by a dozen or so miscellaneous shares.

Bar silver took another tumble, reaching new lows both here and in London. Wheat weakened, dropping more than 2 cents on varied Government weather reports, including rains in Nebraska and favorable conditions in the Southwest. Corn was easy, ⅝ to 1⅛ lower, while cotton dropped 11 to 21 points net, partly in sympathy with the weaker Liverpool market. Raw sugar was firmer, but refiners cut the price of their staple 20 points. Crude rubber futures here established a new low, the July No. 1 standard contract touching 13.32 cents. The Rubber Manufacturers Association announced that sales of manufactured products declined 6.6 per cent in the first quarter, as compared with the last quarter of 1929. The decrease from the first three months of last year was about 20 per cent.

Steel Outlook Better.

News from the steel trade was a trifle more optimistic. The weekly reviews said that improvement in operating ratios could hardly be expected before August or September, but noted several favorable factors. Chief among them was an increase of 50 cents a ton in the price of heavy melting steel scrap at Pittsburgh, the first rise since mid-February. Attention was also called to the steadier tone in finished steel prices and to the continued expansion of the pipe line industry. Pig iron prices have eased. However, Iron Trade Review said the decline was more than counterbalanced by the firmer tone to semifinished material at leading producing centers, and reported the first improvement since December in its iron and steel index price.

Bradstreet's noted a 4.3 per cent drop in May bank clearings, as compared with April. The slump from May, 1929, was 13 per cent.

Time money was quoted at 2¾ to 3 per cent for the 30-day maturity by some dealers. It was said, however, that this low rate was for the remainder of this month only, and little or no money was available at that interest. The money post on the stock exchange held call loans at 3 per cent, although the rate got down to 2½ on the outside for the first time in about a week.

Firestone Preferred Declines.

Aside from technical considerations, there was little to stimulate an advance in stock prices and trading became as stagnant on the rise as it has turned on declines in recent weeks. Speculators for the advance managed to lift a few stocks, including Armour of Delaware preferred, McKeesport Tin Plate, Madison Square Garden, Wheeling & Lake Erie and Foster Wheeler, to new 1930 highs. On the other hand, Pere Marquette, Lehn & Fink, Bayuk Cigar, Curtis Wright "A," Firestone preferred, Pullman and American Encaustic Tiling touched new lows.

U. S. Steel broke below 170 under the mild selling operations of the forenoon, rallied a couple of points from its low on the appearance of the trade reviews, and closed fractionally higher. General Electric was supported for a net gain of more than a point. Most of the buying was reported to have come from a single operator, but the report went the rounds that the directors might declare an extra dividend of 25 cents at their meeting late this week. Westinghouse Electric, General Motors, Atchison, Radio Keith Orpheum, Loew's, United Aircraft, North American, Western Union, Standard Gas & Electric and Stone & Webster progressed moderately. Coca Cola, Columbian Carbon, International Salt and National Cash Register were up about 3. J. I. Case rallied 9 net.

Houston Oil, with a gain of more than 5 points, led the petroleum group. Standard Oil of New Jersey moved up through 80, but failed to hold its top. Simms, Sinclair, Sun, Pierce preferred and Standard of Kansas were other favorites.

European exchanges firmed; sterling cables and the French franc improving slightly. Shanghai made another new low as bar silver slumped.

BALTIMORE SECURITIES.

Baltimore, June 4 (A.P.).—Closing prices:

Appalachian Corp	4½
Arundel Corporation	44⅛
Baltimore Trust	39½
Black & Decker	38¾
Central Fire ctfs dep	56½
Chas Walton pfd	100
C & P Telephone pf	117⅛
Commercial Cred pf B	25¼
Cons G E L & Power	129
Cons G E L & P 5% pf	103½
Continental Trust	225
Fidelity & Deposit	185
First National Bank	50½
Md Casualty new wi	40¼
Md Casualty rts wi	7⅜
Mer & Miners Tr Co	46
Mt Ver Wood Mill	14⅛
New Amsterdam Cas	41⅜
Sec Southern Bankers	36
Union Trust	67½
Un Rys & Electric	12½
U S Fidelity & Guar	42¼
Fairmont Clarksburg Tr 5s	88
Houston Nat Gas 1st 6s w w	100
Maryland Elec Ry 5s	98
Norfolk Ports Traction 5s	99½
Olustee Timber 6s	94
Un Rys & Elec 1st 4s	57½
Un Rys & Elec Income 4s	42½
Un Rys & Elec fdg 5s	59¼
Wash Balto & Annapolis 5s	67

NEW YORK GRAIN.

New York, June 4 (A.P.).—RYE—Easy; No. 2 Western, 72 f.o.b. New York, and 71 c.i.f. export.

BARLEY—Easy; domestic, 73¼ c.i.f. New York.

WHEAT—Spot, easy; No. 1 Northern spring, c.i.f. New York, 1.23⅝; No. 2 hard winter, f.o.b. New York, 1.11½; No. 2 Manitoba, do., 1.20¼; No. 2 mixed and No. 2 amber durum, nominal.

CORN—Spot, easy; No. 2 yellow, c.i.f. New York, 96¾; No. 3 yellow, do., 95.

OATS—Spot, easy; No. 2 white, 72½.

FEED—Weak; city bran, 100-lb. sacks, 29.50; Western bran, do., 29.60.

Other articles unchanged.

NEW YORK MONEY MARKET.

New York, June 4 (A.P.).—Call money steady, 3 per cent all day.

Time loans steady; 30-90 days, 2¾ to 2¼; 120 days, 2½ to 2¾; 5-6 months, 2⅞ to 2½.

Prime commercial paper, 3½.

Bankers' acceptances easier.

Bar silver, 34.

COTTONSEED OIL MARKET.

New York, June 4 (A.P.).—COTTONSEED OIL—Prime crude, 7.00; prime summer yellow, spot, 8.35; July, 8.47; September, 8.65; October, 8.66; December, 8.48; new, November, 8.05; December, 8.10; March, 8.38.

NEW YORK STOCK EXCHANGE TRANSACTIONS OF YESTERDAY

Sales in hundreds	High	Low	Last	Chg	Bid
A					
1 Abitibi Pow & Pap pf (6)	81	81	81	......	80½
1 Abraham & Straus	58	58	58	— 2¼	56
13 Adams Express (1.60)	31⅝	31⅜	31⅜	— ⅛	31¼
9 Adams Mills (2)	31	30⅝	31	+ 1	30¾
1 Advance Rumely pf	32	32	32	— 1½	30
2 Ahumada Lead	⅞	⅞	⅞		¾
73 Air Reduction (3)	156	151⅞	153	+ 1½	153
14 Air Way El App (2½)	29⅝	28⅝	29¼	— ⅜	29¼
7 Ajax Rubber	1⅝	1½	1½		1½
9 Alaska Juneau	6¾	6⅝	6⅝		6½
83 Alleghany	26¾	26¼	26½	+ ⅛	26⅜
1 Alleg pf $40 ww (3½)	94¾	94¾	94¾	+ ¼	94¼
100 Alliance Realty (3½b) AS	100	100	100		98
2 Al Chem & Dye (6)	312	310	312		312
5 Allis Chal Mfg (3)	61⅞	61	61¼	— ¼	61½
2 Alpha Port Cement (3)	33½	32½	33½	+ 2½	30¼
102 Amerada (2)	31¼	30⅝	30⅝		30⅝
1 Am Agri Chem pf	30¾	30¾	30¾	+ ½	30¾
2 Am Bank Note (2)	90	90	90	— ½	90
3 Am Brake Shoe (2.40)	46	45¾	46	+ ⅝	45¼
10 Am B Shoe Fd pf (7) AS(z)	121	121	121	— 1¾	121
9 Am Brown Bov El	20	19⅝	19⅞	— ⅛	19½
20 Am Brown Bov pf (7) AS(z)	79	78	79	+ 1¼	76½
129 Am Can (4)	147½	145¼	146¾	+ ⅝	146¼
1 Am Can pf (7)	146¾	146¾	146¾		146½
2 Am Car & Fdy (6)	54½	54½	54½	+ 1	53½
1 Am Car & Fdy pf (7)	95¼	95¼	95¼	— 3¾	95
3 Am Chain (3)	55¾	55	55½	+ ½	54
13 Am Chicle (2¼b)	45¾	45	45⅝	+ ⅝	45
9 Am Coml Alcohol (1.60)	17⅝	17	17	— ½	16⅞
3 Am Encaus Til (2)	20	18⅝	20	+ ¾	18¼
4 Amer European	47¼	46½	47¼	— ¼	47¼
133 Am & For Pow	87⅝	86	86¼	— ¼	86¼
5 Am & For Pow 2d 7% pf	99	99	99		99
1 Am Hawaiian S S (2)	24	24	24	— 1	24
5 Am Home Prod (4.20)	62½	62	62⅛	— 1¼	61½
4 Am Ice (3)	37½	37⅜	37½	— ¼	37¼
1 Am Ice pf (6)	83	83	83	— ¾	83
22 Am International (2)	45⅝	44¾	45⅛	— ⅜	45⅛
3 Am-La France & Foam	2½	2½	2½		2
6 Am Loco (4)	58	57⅛	58		57¼
20 Am M & F pf xw (7) AS(z)	115⅝	115⅝	115⅝		115⅝
3 Am Metal (3)	40	40	40	— ⅛	40¾
80 Am Nat Gas pf (7) AS (z)	90⅝	90	90⅝	— ¼	90
11 Am Piano	1	1	1		1
9 Am Pow & L (1a)	108½	107½	108½	+ ⅛	107½
15 Am Rad Stand San (1½)	31⅜	31⅜	31⅜		31⅜
21 Am Rolling Mill (2a)	69¼	68⅜	69	+ ½	68¾
2 Am Ship & Com	1⅞	1⅞	1⅞		1⅞
270 Am Shipbuild new AS	54	51⅞	54	+ 2	54
8 Am Smelt & Ref (4)	71⅝	71	71	— ½	71
3 Am Smelt pf (7)	139	138⅞	138⅞		138⅞
2 Am Solv & Chem pf (3)	27¾	27¾	27¾	— ¾	27
1 Am Stores (2)	49⅛	49⅛	49⅛	+ ⅛	49⅛
5 Am Sugar Ref (5)	63	63	63		62½
8 Am Sumatra Tob	14⅝	13⅞	13⅞	— 1⅝	13½
23 Am Tel & Tel (9)	231¾	230¼	230½	— ⅞	230⅛
369 Am Tel & Tel rts	21⅛	20⅞	20⅞	— ⅛	20⅞
1 Am Tob (8)	258	258	258	— 2	256
13 Am Tob B (8)	264	262¼	263	— ½	263
40 Am Type Fdrs pf (7) AS(z)	113⅞	113⅞	113⅞	— ⅛	113
22 Am Wat Wks (1)	116⅜	114¾	116⅜	+ ⅞	115¾
2 Am Wtg Paper ctf	9	8¾	9	+ ⅛	8½
1 Am Zinc Ld & Sm	10¾	10¾	10¾	+ ¼	10¼
165 Anaconda Cop (7)	59½	57½	58¼	— 1	57¾
3 Anaconda W & C (3)	35½	35	35		35½
11 Andes Copper Min (3)	27¾	26¼	26¼	— 2¼	26½
4 Archer-Dan Mid (2)	23¾	23¼	23¾	— ¼	23½
11 Armour Del pf (7)	81⅛	78½	81⅛	+ 2⅞	80
5 Armour of Ill A	6¾	6½	6¾		6½
13 Armour of Ill B	3½	3½	3½		3½
12 Armour of Ill pf (7)	65	63⅞	65	+ 1½	64½
3 Asso Apparel Ind (4)	40½	40	40	— ⅞	40
6 Atchison T & S F (10)	225¾	224⅞	225	+ 1	224⅛
13 Atchison pf (5)	106⅝	106⅛	106½		106
3 Atl Coast Line (10b)	170	170	170		170
1 Atl Gulf & W I pf (5)	60¾	60¾	60¾	+ ½	60
34 Atlantic Ref (2b)	43⅝	42⅝	43⅝	+ ⅜	43⅛
7 Atlas Stores (1a)	35	34¾	35		34¾
6 Auburn Auto (4a)	164	159	164	+ 1	163
3 Autosales	5⅜	5¼	5¼	— ⅛	5¼
1 Auto Strop Raz A (3)	54⅞	54⅞	54⅞	+ ⅞	54½
23 Aviation Corp	7¼	7	7	— ¼	7
B					
4 Baldwin Loco (1¾)	27⅞	27¾	27⅞	+ ⅜	27¾
120 Baldwin Loco pf (7) AS (z)	110¼	110	110	— 1	110
10 Balt & Ohio (7)	112	111⅜	111¾	— ¼	111½
5 Balt & Ohio pf (4)	82½	82½	82½		82½
10 Bamberger pf (6½) AS (z)	108	108	108	— ½	108
1 Bangor & Aroos (3½)	80	80	80	— ½	79½
60 Bangor & Aroo pf (7) AS(z)	116¼	116¼	116¼	+ 5½	113
33 Barnsdall A (2)	27½	26½	27⅛	+ ⅜	27
2 Bayuk Cigar (3)	59	59	59	— 1	59
1 Beatrice Creamery (4)	88	88	88	+ ⅛	88
3 Bendix Aviation (2)	42¼	41⅝	42¼		41¾
21 Best & Co (2)	53¼	53	53⅛	— ⅛	53⅛
53 Bethlehem Steel (6)	94½	93⅝	93¾	— ¼	93½
2 Beth Steel 7% pf (7)	131¾	131⅝	131⅝		132
5 Blaw Knox (1½)	39	38½	39	— ¼	38½
2 Bohn Alum (3)	54	54	54	— 1¾	54
46 Borden (3)	89¼	88½	88⅝	— ⅛	88⅝
9 Borg-Warner (4)	37½	37	37	— ⅝	37
2 Boston & Maine (4)	100	100	100	+ 2	97
1 Botany Con Mill A	3½	3½	3½		3¼
192 Briggs Mfg	23	21⅞	22⅜	+ ¾	22⅜
4 Brockway Motor	19⅞	19½	19½	— ½	19¼
1 Bklyn-Manh Trans (4)	70¼	70¼	70¼	+ 1¼	69
11 Brunswick Balke	20	19⅞	20		19¾
1 Bruns Term & Ry	21	21	21	+ ⅛	20⅝
3 Bucy-Erie cvt pf (2½)	39⅞	39¼	39⅞	+ ⅞	39
30 Bucy-Erie 7% pf (7) AS (z)	113½	113½	113½		113½
4 Budd Mfg (1)	11¾	11½	11½		11¼
2 Budd Wheel (1)	14	13⅞	14	+ ⅛	13¾
2 Buff & Susq cts	89⅛	89⅛	89⅛	— ⅛	89⅛
4 Buff & Susq	89⅛	89⅛	89⅛	+ 1⅛	89⅛
40 Bullard Co (1.60)	50¼	48½	49⅝	+ ⅜	49½
48 Bulova Watch (3)	31⅝	29	30⅜	— 1⅛	29¾
1 Burns Bros, A (8)	99⅛	99⅛	99⅛		99
1 Burroughs Ad Mch (1)	41½	41½	41½	+ ⅛	41¼
1 Bush Term (2½)	42⅞	42⅞	42⅞	— ⅜	42½
10 Bush Term B. pf AS (z)	114	114	114	— ⅞	114
50 Bush T B 7% deb (7) AS(z)	106	105½	106	+ 2	104
2 Butte & Sup Min	2¾	2⅝	2¾	+ ⅛	2¾
50 Byers Co	99¾	97⅝	99	+ ⅜	98
30 Byers, pf (7) AS (z)	112	112	112	+ ½	......
C					
3 Calif Pack (4) (z)	69¾	69¼	69½		68
14 Calumet & Arizona (2)	62½	61	62¼	+ ⅛	62
6 Calumet & Hecla (2)	18¾	18	18	— ⅝	18
10 Campbell Wyant (2)	25⅞	25	25⅞	— ⅛	25
4 Canada Dry G Ale (5)	68⅝	68⅛	68⅜	— ⅛	68½
15 Canadian Pac (10)	201¼	199¼	200	— 1½	200
19 Canadian Pac n (1)	50¼	49½	50	— ⅜	50
3 Cannon Mills (2.80)	24½	24¼	24½	— ⅜	24⅛
2 Capital Admin, A	23	23	23		23
121 Case (J I) (6)	288¼	278	285	+11	285
80 Case (J I), pf (7) AS (z)	130½	130½	130½	+ ½	129
27 Caterpillar Tr (3¼b)	75	74¼	75	+ ½	74½
107 Celotex Co (3)	33	31⅛	31⅛	— 2	31½
8 Central Aguirre (1½)	26½	26	26		25½
6 Cerro de Pasco (6)	54⅜	53	53	— ¼	52⅞
1 Certain-teed	9½	9½	9½	— ⅛	9
1 Cert-teed 7% pf	25	25	25	— 5	24
7 Checker Cab (4.20)	44⅝	43⅝	44⅝	+ ⅛	44¼
23 Chesapeake & Ohio (10)	213	212¾	212¾		213
2 Chesapeake Corp (3)	68	67⅞	67⅞	+ ⅜	67⅞
2 Chic Gt Western	13⅞	13¾	13¾	— ⅛	13¾
3 Chi Gt West pf	47½	47	47½	+ ⅛	46¾
19 Chi, Mil, St P & Pac	19	18½	18⅞	— ⅛	18¼
15 Chi, Mil, St P & Pac pf	31⅜	30⅞	31⅜	+ ½	30¾
9 Chi & Nor West (5)	81⅛	81⅜	81⅛	— ⅛	81
3 Chic Pneu Tool	21⅛	20⅜	20⅜	— ⅝	20⅝
1 Chi Pneu T pf (3½)	49⅞	49⅞	49⅞		49½
11 Chi, Rk Is & Pac (7)	113⅛	113⅛	113⅛	— 3⅜	112
5 Chickasha Cot Oil	20⅛	20	20⅛		20
5 Childs Co (2.40)	65⅝	64¼	64¼	— 1¼	64¼
92 Chrysler (3)	35½	33⅞	35	+ 1	34⅞
2 City Ice & Fuel (3.60a)	44	43¼	44	+ 1	43¾
100 City Ice & F pf (6½) (z)AS	93¾	93	93¾	+ ⅛	......
4 City Stores (½)	9⅝	9¼	9⅝		9⅛
11 Coca Cola (6)	186⅞	182¾	185½	+ 3⅛	185⅝
4 Colgate-Palmolive (2½)	62	61¾	62	— ⅛	62
1 Colgate Palm pf (6)	100	100	100	+ 1	99¼
1 Collins & Aikman	27⅝	27⅝	27⅝	— ⅛	27⅜
49 Colorado Fuel & Ir (2)	67⅞	66½	67⅝	+ ⅜	67½
138 Colum Gas & El (2)	83⅝	82½	83⅛	+ ⅛	83⅛
1 Col Gas & El pf A (6)	109	109	109	— ¾	108¾
173 Columbia Graph (.87)	27¼	26	26⅜	— 1	26¼
10 Columbia Carbon (6b)	159½	156	159½	+ 3¼	157
2 Commercial Credit (2)	30½	30½	30½		30¼
80 Com Credit pf B (2) AS (z)	25¼	25	25	— ¼	25
2 Com Invest Tr (1.60a)	41¼	41¼	41¼	— 1¼	40¾
10 Com Inv Trust cv pf (6k)	83	82½	82½		82½
61 Comercial Solv (1)	30¼	29⅛	29⅞	+ ⅛	29⅝
55 Commonwealth South (.60)	17⅝	17½	17⅝		17⅝
11 Commonwealth Sou pf (6)	104	103¾	103⅞	+ ⅛	104
21 Congoleum Nairn	14⅝	14¼	14¼	— ⅛	14¼
10 Consol Cigar (7)	40½	40	40¼	— 1¾	39½
10 Consol Cig pf (7) AS (z)	88	88	88		88
10 Cons Cig 6½% pf(6½) AS(z)	73	73	73	+ 2½	72
3 Cons Film Ind (2)	24	23¾	24		23½
181 Consol Gas (4)	132	130⅜	131	— ⅛	131
2 Consol Gas pf (5)	103⅛	103⅛	103⅛	— ⅛	103
2 Consol Textile	1⅛	1⅛	1⅛		1⅛
2 Container B	6	6	6	+ ⅛	5⅞
96 Cont Baking A	28¼	26	27¼	+ 1⅜	27¼
26 Cont Baking B	4½	4¼	4⅜	+ ⅛	4¼
14 Cont Baking pf (8)	77	74¾	77	+ 2½	76
14 Continental Can (2½)	66⅜	65½	65¾	— ⅛	65⅝
13 Cont Diam Fiber (3)	24	23⅝	23⅝	— ⅜	23⅝
1 Continental Ins (2.40)	63⅞	63⅞	63⅞	— ⅛	64
5 Continen Mot	5⅛	5	5⅛		5
87 Contin Oil of Del	27½	26¼	27	+ ⅜	26⅞
61 Contin Shares (1)	33¼	31⅜	32⅜	+ 1	32⅜
46 Corn Products (3)	108⅜	106¼	108⅜	+ 1⅞	108⅛
10 Corn Products pf (7) AS (z)	144¾	144¾	144¾	+ ½	144¾
20 Coty (2a)	26½	26⅜	26¼	— ½	26⅛
5 Cream of Wheat (2)	32⅞	32⅞	32⅞	— ⅛	32¾
1 Crosley Radio (1)	18⅛	18⅛	18⅛	— ½	18½
3 Crucible Steel (5)	76¾	76½	76¾	+ ¼	76¾
10 Crucible Steel pf (7) AS (z)	115	115	115	+ ¼	115
3 Cuba Cane Prods	3⅜	3⅜	3⅜	+ ⅛	3⅜
1 Cuba Co	17½	17½	17½	— ½	17½
1 Cuban Dom Sugar	1¼	1¼	1¼	— ⅛	1¼
1 Cudahy Pack (4)	44⅝	44⅝	44⅝	+ ⅜	43⅝
3 Curtis Pub pf (7)	119½	119½	119½	— ½	119
387 Curtiss Wright	9⅝	8½	8⅞	— ⅛	8⅞
77 Curtiss Wright A	12	10⅞	11½	— ½	11½
D					
6 Davison Chemical	34½	34	34½	— ¾	34½
1 Deere pf n	24	24	24		23¾
1 Delaware & Hud (9)	173	173	173	— ¾	172
3 Del, Lack & West (6)	126	125½	125½	— ⅜	125½
1 Den, Rio Gr & W pf	68	68	68		67
1 Diamond Match (8) (z)	219½	219½	219½	+ 4	219
14 Dome Mines (1)	9	8⅞	9	+ ⅛	8⅞
26 Drug Inc (4)	83¾	83¼	83¼	— ⅛	83¼
4 Dunhill Inter (4a)	34⅛	34	34	— ¼	34
41 Du Pont de Nem (4)	130½	129	130½	+ 1	130
84 Du Pont de Nem rts	1⅝	1½	1⅝		......
E					
1 Eastern Roll Mill (1½)	19	19	19	+ 1	18
35 Eastman Kodak (8b)	245⅝	242⅛	245¼	+ 1⅞	244
10 Eastman Kod pf (6) AS (z)	126⅞	126⅞	126⅞		127¼
22 Eaton Axle & Spring (3)	31¼	30½	31	+ ⅛	30¾
25 Elec Auto Lite (6)	91	89⅛	90		90
269 El Pow & Lt (1)	94	92	93	— ¼	93
1 El Pow & Lt pf (7)	110½	110½	110½	+ ½	110
1 Elec Stor Batt (5)	72	72	72		71¼
50 Elk Horn Coal pf AS (z)	6½	6½	6½	— ½	6¼
1 Endicott John pf (7)	112½	112½	112½	+ ½	112¼
1 Engin P S 5% pf (5)	106	106	106		105
1 Engin P S 5½% pf (5½)	102¾	102¾	102¾	— ¼	101
46 Equit Off Bldg (3)	50¾	48½	50¾	+ 1¾	50½
12 Erie R R	45¼	45	45	— ⅜	44¾
1 Erie 1st pf (4)	64	64	64	+ ¼	63¼
1 Evans Auto Load (2½)	15⅛	15⅛	15⅛	+ ⅛	15⅛
150 Exchange Buff (1½) (z)	24¼	24¼	24¼	— ⅛	24
18 Fairbanks Morse (3)	47⅝	47	47⅝	— ¼	47¼
1 Feder Lt & Tr (1½)	72	72	72	+ 1⅜	72
79 Fed Min & Sm pf (7) AS	100	100	100		100
2 Federal Water Ser (2.40k)	36	36	36	— ⅛	36
1 Fidel Ph Fire Ins (2.60)	75⅛	75⅛	75⅛	— ⅛	75⅛
2 Firestone T & R (1.60)	23½	23¼	23¼	— ⅜	22
3 Firestone T & R pf (6)	77½	77	77	— 1	76½
54 First Nat Stores (2½)	57⅝	55⅞	56¾	— ½	56½
7 Fisk Rubber	3¾	3½	3⅜		3⅜
170 Fisk Rub 1st pf AS (z)	13¼	13	13	— ½	12½
1 Florsheim Shoe A (3)	46	46	46	+ ½	45
255 Foster Wheeler (2)	104½	101¾	103⅝	+ 2⅜	103½
3 Fourth Nat Investors	42¼	42¼	42¼	+ ⅛	41½
122 Fox Film A (4)	53½	51½	53	+ 1⅛	53
126 Freeport Texas (4)	50⅜	48	49	+ 1	49
G					
29 Gamewell Co rts	⅜	⅜	⅜	— ⅛	⅜
2 Gardner Motor	4¼	4¼	4¼		4⅛
1 Gen Am Invest	12½	12½	12½		12½
26 Gen Am Tank (4a)	104⅞	103⅝	104⅛		104¼
27 General Asphalt (4)	60½	59	60¼	+ 1⅜	60
7 General Bronze (2)	31½	30½	31½		30½
1 General Cable	22	22	22		21½
365 General Elec (1.60)	84⅛	81¾	83½	+ 1⅜	83⅜
12 Gen Elec spl (.60)	11¾	11¾	11¾		11¾
254 Gen Foods (3)	61	59⅝	61	+ ⅝	60⅞
22 Gen Gas & El, A (.30k)	13¾	13½	13⅝		13½

Sales in hundreds	High	Low	Last	Chg	Bid
10 G G & E $7 pf, A (7)AS(z)	108½	108½	108½	+ 1¾	106¼
1 General Mills (3)	48	48	48	— 1	48¼
679 General Mot (3.30b)	50⅝	49½	50⅛	+ ⅝	50
14 Gen Mot 5% pf (5)	95½	95¼	95¼	— ⅛	95
15 Gen Mot 7% pf (7)	128¼	128	128	— ¼	128
1 Gen Outdoor Adv (2)	14	14	14		13½
3 Gen Pub Serv (6j)	45⅞	45⅜	45½		45½
9 Gen Realty & Util	16¼	16	16¼	+ ⅛	16
4 Gen Refractories (4¼b)	83¾	83¼	83¼	— ⅜	83½
5 Gen Stl Cast, pf (7)	99¼	99	99	— ¼	99
14 Gen Thea Equip	46⅛	45½	46	— ½	45⅞
23 Gillette Saf Raz (5)	88	86¾	87¼	+ ⅛	87
7 Gimbel Bros	17⅛	16½	16½	— ⅝	16½
19 Glidden Co (2)	24½	23⅝	23⅝	— ⅞	23⅝
65 Gobel Adolph	14¼	13	14⅛	+ 1⅛	14
85 Gold Dust (2½)	45⅞	45	45¾	+ ⅝	45⅝
8 Goodrich (B F) (4)	40⅝	40¼	40¼	— ⅜	40¼
27 Goodyear T & R (5)	87	85½	86½	— ½	86⅝
2 Gotham Silk Hos	14½	14⅛	14½	— ⅛	14⅛
10 Gotham Silk H. pf (7) AS(z)	75½	75½	75½		75½
10 Gould Coupler, A	10⅛	9¾	9⅞	— ⅜	9½
7 Graham Paige Mot	8⅛	8	8¼		8⅛
1 Graham Paige ct	7½	7½	7½	— 1⅛	8
1 Granby Con Mining (8)	32	32	32		32
2 Grand Union	16	16	16	— ¾	15¾
2 Grand Union, pf (3)	40	40	40	— ⅛	39¼
1 Granite City St (4)	41¾	41¾	41¾	+ ¾	40
3 Grant (W T) (1)	36½	36	36½	+ ½	35⅝
1 Great North Ry, pf (5)	87½	87½	87½		87½
3 Gr Nor Ir Ore ctf (¾)	21¼	21⅛	21⅛	— ⅛	21
5 Great West Sugar (1.40)	21⅝	21⅛	21⅛	+ ⅛	21½
20 Great West Sug, pf (7)AS(z)	113	113	113		113
229 Grigsby Grunow	26½	25½	25⅞	— ⅛	25⅞
1 Guantanamo Sugar	1	1	1		1
H					
30 Hack Wat pf A (1¾) AS (z)	28	27½	27½	— ½	27½
2 Hahn Dept Stores	18¾	18½	18¾	— ⅛	18½
3 Hall Printing (2)	26	25	25	— ½	25
20 Hanna Co pf new (7) AS (z)	95	95	95		95
1 Harbison Walker (2¼b) (z)	62¼	62¼	62¼	— ¼	62
12 Hayes Body	10	10	10		9¾
20 Hercules Pow pf (7) AS	123¾	123¾	123¾	+ 1¼	123
18 Hershey Choc (5)	108	106⅛	106⅛	— 1¾	106
19 Holland Furnace (2½)	38¼	37⅛	37¼	— 1¾	37
32 Houdaille-Hersh B (2)	18¼	18	18	— ⅜	18
2 Household Fin pf (3½)	57½	56¾	57½	+ ¾	56¼
330 Houston Oil (10% j)	108⅜	102	108	+ 5½	107¾
6 Howe Sound Co (4)	32½	32½	32½	+ 1	32½
4 Hudson Mot Car (5)	43	42⅞	42⅞	+ ⅜	42½
15 Hupp Motor Car (2)	18½	18⅛	18⅛	+ ¼	18¼
I					
13 Illinois Cent (7)	129	128	128	— ¼	128
10 Ill Cen leas line (4) AS (z)	80¾	80¾	80¾	+ ¾	79
24 Independent O & G (2)	26⅛	25⅛	25⅛	— ⅜	25⅛
4 Indian Motorcycle	7⅛	7	7⅛		7⅛
54 Indian Refining	18⅜	18	18		18
36 Indian Ref ctfs	17¾	17½	17½	— ¼	17⅜
1 Industrial Rayon (5% j)	101	101	101	— ¼	101
9 Ingersoll Rand (5b)	222	219	222		221
2 Inspiration Cop (4)	19⅞	19⅝	19⅝	— ¼	19⅝
1 Insuranshares (.45)	13⅛	13⅛	13⅛	+ ⅛	13
1 Interboro Rap Tr	30⅝	30⅝	30⅝	+ ⅛	30
3 Interlake Iron (1)	22⅞	22⅜	22⅞	+ ⅜	22½
13 Internat Agricul	7	7	7	+ ⅛	7
2 Int Agri pr pf (7)	62	62	62		62
3 Int Bus Mach (6a)	191½	191	191½	— ¾	191¼
2 Internat Carriers Ltd (¼)	14⅝	14¾	14¾	— ⅛	14¾
29 Int Combust Eng	9	8½	8¾	+ ⅛	8½
2 Int Combust pf ct	55	55	55	— 5	54
4 Int Comb Eng pf	61⅛	59½	61⅛	— ⅞	61
67 Int Harvester (2½)	98⅛	95⅜	97	+ ⅜	97
10 Int Hydro Elec A (2k)	47⅜	46½	46½	— ½	46½
9 Int Match ptc pf (4)	83	82⅝	83		83
14 Int Merc Mar ctfs (1)	25½	25	25½		25¼
207 Int Nick Can (1)	32⅛	31½	31⅝	— ¼	31½
4 Int Nick Can pf (7)	119¾	119¾	119¾	— ¼	120
3 Int Pap & Pow B	17½	17½	17½	— ⅜	17½
3 Int Pap & Pow C	13¾	13¾	13¾	— ⅛	13¾
100 Int Print Ink pf (6) AS (z)	93½	93½	93½	— 1⅜	93
30 Int Ry C Am pf (5) AS (z)	70⅛	70⅛	70⅛		70⅛
13 Int Salt (8) (z)	151¼	148¾	151¼	+ 3½	151½
81 Int Tel & Tel (2)	63½	62¾	62⅞		62⅞
3 Interst Dept St (2)	25¾	25⅝	25¾		25⅝
3 Investors Equity (2)	21¼	21	21	— ¼	21
1 Island Creek Coal (4)	35¾	35¾	35¾	+ ¼	35¾
J					
14 Johns Manville (3)	109	107	109	+ ½	108
170 Jones & L Stl pf (7) AS (z)	122	121	121	— 1	121
6 Jordan Motor Car	2½	2½	2½		2½
K					
110 Kan C P & L pf B (6)AS(z)	114	113½	114	+ ½	113
4 Karstadt Rudolf (1.02)	12	11⅞	12	— ½	11⅞
26 Kayser (J) (2.50)	28⅞	28	28⅛	+ ⅛	28⅛
4 Kelly Springfield	4¼	4⅛	4⅛	— ⅛	4⅛
21 Kelvinator	23¾	23⅜	23⅝	+ ¼	23½
93 Kennecott Cop (3)	47⅜	47	47⅛	— ⅞	47
17 Kinney (G R) (1)	40½	40	40½	+ ⅛	40
26 Kolster Radio	5	4⅝	4¾	+ ⅛	4¾
34 Kraft Phen Cheese (1½)	55	54⅝	55	+ ⅛	54⅞
18 Kresge (S S) (1.60)	31⅞	31	31⅛	+ ½	31
58 Kreuger & Toll (1.60)	31⅞	31⅝	31⅞	— ⅛	31¾
7 Kroger Grocery (1a)	33⅞	33	33⅞	+ 1⅛	33¼
L					
8 Lambert (8)	97¼	96½	96⅞	+ ¼	96⅞
8 Lehman Corp (3)	89	88⅞	88⅞	— 1⅛	88½
32 Lehn & Fink Prod (3)	25½	24⅞	25⅜	— ⅛	25
5 Libbey Owens Gl (1)	23	23	23		23
20 Lig & Myers T B (4)	106½	106	106⅜	+ ¼	106¼
2 Lima Locomotive	33½	33⅜	33⅜	— ⅜	33
4 Link Belt (2.60)	42¼	42	42	— ¼	41¼
47 Liquid Carb (4)	78	75	78	+ 2¼	72¾
51 Loew's, Inc (3)	91	88¼	90⅝	+ 2	90
5 Loew's, Inc. pf (6½)	112	110⅝	112	+ ½	111
3 Loew's pf xw (6½)	95⅜	95⅛	95⅜	+ ⅛	95
6 Loft, Inc	4¾	4½	4½		4½
48 Loose Wiles Bis (2.70b)	69⅜	68⅜	69¼	+ ¼	69⅛
9 Lorillard (P)	24½	24⅜	24½		24½
4 Louis Gas & El A (1¾)	44⅜	44⅛	44⅜	— ⅜	44
6 Louisv & Nash (7)	135¼	134⅞	135¼	— ¾	134
17 Ludlum Steel (2)	35⅞	35¼	35½	— ⅛	35⅛
M					
4 MacAndrews & Forb (2.60)	28⅞	28½	28⅞		28⅛
9 Mack Trucks (6)	72	70⅝	71½	+ ½	71
6 Macy (R H) (3)	138½	137	137	— 1¾	137¼
66 Madison Sq Gar (1½)	14⅞	12	14½	+ 2⅛	14¼
62 Mallinson	11½	10¼	11¼	+ ¾	11
10 Mallinson pf (7) AS (z)	70	70	70	— 1	70
70 Manati Sugar pf AS (z)	25	25	25	— ⅛	22½
3 Manhattan Shirt (2)	17½	17	17	— ⅛	16¾
4 Marlin Rockwell (2½b)	40	40	40		40
7 Marmon Motor (2a)	18⅞	18¼	18½	+ ⅛	18¼
4 Marshall-Field (2½)	43¾	43⅝	43⅝	— ⅛	43⅛
1 Mathieson Alkali (2)	45⅝	45⅝	45⅝	— ⅛	45½
2 May Dept Stores (2a)	51¾	51⅝	51⅝	— ⅛	51½
150 McKeesport Tin (4½b)	89½	87½	88¾	+ 1⅜	88⅝
2 McKesson & Rob (2)	26½	26½	26½	— ⅛	26
8 Melville Shoe (2)	38½	38	38½	— 1	38
1 Mengel (2)	15	15	15		15
2 Metro-Gold pf (1.89)	26	26	26	— ¼	25¾
100 Mexican Seab Oil	30⅜	29	29⅞	+ ⅛	29⅞
11 Miami Copper (4)	22	21⅞	22	+ ⅛	21½
10 Michigan Steel (2½a)	75	72	72⅜	— 1⅜	72½
14 Mid-Contin Pet (2)	28⅝	27⅞	28¼	+ ⅛	28⅛
3 Midland Steel (3)	37	37	37	— ⅛	36
1 Midland Steel 1st pf (8)	97⅞	97⅞	97⅞	— ⅛	96
29 Minn Mol Imp	22	21⅝	21⅝	— ⅛	21
4 Minn Mol Imp pf (6½)	91	90	90	— 2¼	90
2 Minn & St Louis	1½	1½	1½		1½
20 Minn, St P&SSM I I(4)AS(z)	55	55	55	— 1	54½
38 Missouri, Kan & T (1)	51⅝	50⅞	51¼	+ ⅛	51
6 Missouri, K & T pf (7)	107⅞	107	107⅞	— ⅛	107¼
4 Missouri Pac pf (5)	133	132	133	+ 1⅜	131¾
2 Monsanto Chem (1¼a)	56	56	56	+ ⅛	55¾
176 Montgomery Ward (3)	46⅛	45¼	45¼	— ⅛	45¼
1 Moon Motor Car	10⅞	10⅞	10⅞	— ⅛	10½
11 Mother Lode (.40)	1⅝	1½	1⅝	+ ⅛	1½
5 Moto Meter Gauge	5⅝	5⅜	5⅜	— ⅛	5¾
1 Motor Wheel (3)	27⅞	27⅞	27⅞	+ ⅛	27½
24 Murray Corp (2% j)	22⅛	21¾	22	— ⅛	21½
N					
35 Nash Motors (6)	40¼	39⅝	40	+ ⅝	39⅝
10 Nash, Chat & St L (7) AS	119	119	119		119
6 Natl Air Trans	25¼	24¾	24⅞		24⅝
4 Nat Bellas Hess	14⅛	14¼	14½	— ¼	14⅜
33 National Biscuit (2.80)	92¾	91⅛	91½		91¼
1 National Bisc pf (7)	146	146	146	+ ¼	145⅝
125 Nat Cash Reg A (4b)	64½	60½	63⅞	+ 3⅜	63½
57 Nat Dairy Prod (2a)	60½	60	60½	+ ⅜	60¼
3 Nat Distill Prod (2)	34½	34½	34½		34
10 Nat Lead pf B (6) AS	118	118	118		118
43 Nat Pow & Lgt (1)	48⅞	47⅞	48½		48½
1 National Supply (5)	114½	114½	114½	— ½	114
5 National Surety (5)	84	84	84	— ½	83½
1 National Tea (2)	31½	31½	31½	— 2	31½
3 Neisner Bros (1.60)	52¾	51⅛	52⅜	+ ⅜	51¾
22 Nevada Con Cop (1.50)	20⅝	20¼	20¼	+ ⅛	20¼
1 Newport Co A (3)	64	64	64	— 5¼	62
2 Newton Steel (3)	49¼	49	49	— 1	49
14 N Y Central (8)	174⅜	173⅛	174⅜	+ ⅜	173¼
2 N Y Investors (1.20)	28⅛	28⅛	28⅛		28
17 N Y N H & H (6)	113	112½	113		113
2 N Y N H & H pf (7)	122½	122⅜	122½	+ ⅛	122
300 N Y State Ry pf AS (z)	2	2	2		......
40 N Y Steam $7 pf (7) AS (z)	103	103	103	+ ¾	103
1 Norfolk & West (10)	239½	239½	239½	+ ½	236
112 North American (10% j)	129	125⅝	128⅞	+ 1⅞	128¾
3 North American pf (3)	57	56	57	+ 1½	56
40 Nor Am Aviation	10⅞	10⅜	10⅝	— ¼	10½
1 Nor Am Edis pf (6)	104¼	104¼	104¼	— ¼	104
1 Nor German Lloyd (3.43)	51⅜	51⅜	51⅜	— 1	51¼
1 Northern Pacific (5)	80⅝	80⅝	80⅝	— ⅛	80½
2 Northern Pac ctfs (5)	79½	79¼	79¼	— ⅞	79⅛
20 Northwestern Tel (3) AS(z)	46⅞	46⅞	46⅞	— 1⅛	46⅞
1 Norwalk Tire & R	1¾	1¾	1¾		1¾
O					
300 Oil Well Sup pf (7) AS (z)	91	90	91	— ½	84¼
29 Oliver Farm	29⅞	29	29¾	+ ¾	29½
3 Oliver F conv par (3)	41	40½	41	+ 1	40⅞
2 Oliver F pr pf (6)	87⅛	87	87	— ⅛	87
3 Omnibus	5⅞	5⅞	5⅞		5½
200 Orpheum Circ pf (8) AS (z)	98	97⅞	98		97
14 Otis Elevator (2½)	74¾	73¾	74½	— ⅜	74
10 Otis Elevator pf (6) AS (z)	126½	126½	126½		126½
2 Otis Steel (2½)	29½	29½	29½		29½
2 Owens Ill Glass (4)	52	52	52	— ⅛	52
P					
11 Pacific Gas & El (2)	68⅞	68⅛	68¾	+ ¼	68⅛
8 Pacific Light (3)	98	97⅞	98	+ ¼	97⅞
100 Pac Tel & Tel pf (6) AS (z)	128	128	128	+ 3¼	126¼
45 Packard Motor (1)	17	16¾	16¾	— ⅛	16¾
2 Pan-Am Petroleum	60	60	60		60
12 Pan-Am Pet B	63⅝	62⅛	63⅝	+ ⅞	62¾
3 Panhandle Pr & R	11	11	11		10⅞
2 Panhandle Prod pf	74½	72⅛	74½	— 5½	72
155 Param Publix (4)	70⅝	69⅛	70⅛	+ 1	70¼
8 Park Utah Mines	2⅝	2⅝	2⅝		2½
5 Parmelee Trans (1½)	14⅝	14½	14½	— ½	14½
16 Pathe Exchange	5⅜	5	5⅜	+ ⅛	5¼
9 Pathe Exchange A	11	10½	10½	— ½	10½
12 Patino, Min & Ent	19¾	19	19¾	— ¼	19¾
5 Peerless Motor	8⅛	8	8		7⅞
103 Penick & Ford (1)	54¼	52¾	54⅛	+ ⅞	54
6 Penney (J C) (3)	67½	66⅞	66⅞	— ⅞	66⅝
3 Penn Dixie Cement	9½	9	9⅛	— ⅜	8¾
11 Penn R R (4)	78	77½	77⅝	— ⅛	77½
2 Peoples Drug (1)	54¼	54¼	54¼	+ ¼	83
1 Peoples Drug cv pf (6½)	106	106	106	— ⅛	103⅜
1 Peoples Gas Chic (8)	318	318	318	— 1¾	315
1 Pere Marquette (8b)	140	140	140	—10	130
1 Pere Marquette pf (5)	97½	97½	97½	+ ¼	95¾
50 Pere Marq pr pf (5) AS (z)	100	100	100		99½
368 Petroleum Corp (1½)	27	25⅝	26⅞	+ 1⅛	26¾
2 Phelps Dodge (3)	37½	37	37	— 1	37
2 Phila Co 6% pf (3) (z)	54¼	54	54		54
60 Phila Rdg C & Ir	24⅜	23¾	23¾	— ⅛	23¾
1 Philip Morris (1)	11¾	11¾	11¾	— ⅛	11⅞
143 Phillips Petrol (2)	38⅛	37⅛	37⅞	+ ¼	37⅛
415 Phillips Petrol rts	1⅜	1⅛	1⅛	+ ⅛	1¼
1 Phoenix Hosiery	16½	16½	16½	+ 1	16
128 Pierce Oil	1¾	1½	1¾	+ ⅛	1½
10 Pierce Oil pf	48¼	40	42	+ 3½	41⅛
97 Pierce Petrol	6½	6¼	6⅜		6⅜
3 Pillsbury Flour (2)	32	31½	32	+ ⅛	31½
2 Pitts Coal pf	91⅝	91	91⅝	+ 1⅝	90
2 Pitts Screw & Bolt (1.40)	21	21	21	+ ¼	20¾
10 Pitts Steel pf (7) AS (z)	99¾	99¾	99¾		98¾
4 Poor & Co (2)	27½	27½	27½		27
3 Porto Ric Am T B	18	17¾	17¾	— 1¼	17¾
1 Postal T & C 7% pf (7)	101¼	101¼	101¼	+ ¾	101⅛
6 Prairie Oil & Gas (2)	47	46½	47	+ 1	46½
7 Prairie Pipe Line (5b)	51	50¾	50⅞	— ⅛	50⅞
41 Pub Ser Corp N J (3.40)	114⅝	112⅝	114¼	+ ⅛	113½
1 Pub Ser N J 8% pf (8)	155⅜	155⅜	155⅜	+ ¼	155
1 Pub Ser N J 6% pf (6)	112	112	112		112
3 Pub Ser El & G, pf (6)	109⅞	109⅜	109⅞	+ ⅛	109⅝
188 Pure Oil (1½)	23	22¾	23	+ ⅛	22⅞
10 Pure Oil, pf (8) AS (z)	113	113	113	— 1	113
8 Purity Bak (4)	72¼	71	72¼	+ ¼	71⅝
R					
532 Radio Corp of Am	52⅜	50¾	51⅜	+ ⅜	51⅜
1 Radio Corp pf B (5)	80½	80½	80½	— ¼	80½
202 Radio Keith Orp	43	41⅜	42½	+ ½	42½
7 Raybestos-Manhat (2.60)	41¼	40⅜	41¼	+ ⅜	40¾
1 Reading 1st pf (2)	49	49	49		48
1 Real Silk Hos (5)	51½	51½	51½	+ ½	50¾
12 Reis & Co	3¾	3	3¾	+ ⅜	3⅜
77 Remington Rand (1.60)	35½	34⅜	35⅛	+ ⅜	35⅛

Sales in hundreds	High	Low	Last	Chg	Bid
2 Rem Rand 1st pf (7)	99¼	99¼	99¼	+ ⅛	99
20 Rem Rand 2d pf (8) AS (z)	102	102	102		101¼
5 Reo Motor (.80)	11⅛	11	11		11
38 Rep Stl n (4)	58	57	58	+ ⅛	57½
8 Rep Stl pf n (6)	95	95	95	— ¼	95
10 Reynolds Metals (2.40)	33⅜	32⅜	32⅜	— ½	32½
7 Reynolds Spring	4⅝	4¼	4⅝	— ⅛	4½
36 Reynolds Tob, B (3)	52⅞	51⅞	52⅞	+ ⅞	52⅝
25 Richfield Oil, Cal (2)	22⅛	22	22⅛	— ⅛	22¼
22 Rio Grande Oil (2)	21⅞	21	21½	+ ⅜	21½
4 Rossia Ins (2.20)	39½	39⅜	39½	+ ⅛	39
4 Royal Dutch Sh (3.20f)	53	52⅝	52⅝	+ ⅛	52⅝
S					
35 Safeway Stores (5k)	100½	98	99⅝	+ ⅛	98½
40 Safeway St 7% pf(7)AS(z)	108½	108½	108½		108⅛
250 Safeway St 6% pf(6)AS(z)	96	96	96		95⅛
4 St Joseph Lead (3b)	43	42½	42½	— ⅛	42½
2 St L San Fran Ry (8)	111	109¾	109⅞	— 1⅜	110
5 St L San Fran. pf (6)	99⅝	99	99	— ½	99
5 Savage Arms (2)	26½	25½	26½	+ ⅜	26½
... Schulte Ret Stor	8¾	8½	8¾		8⅞
10 Schulte Ret St. pf (8) AS (z)	50¼	50¼	50⅛	— 9¾	53
14 Seaboard Air Line	8¾	8⅛	8⅛	— ⅛	8⅛
12 Sears Roebuck (2½a)	87½	86⅛	86⅛	— 1⅛	86
1 Second Natl Inv	13½	13½	13½	— ⅜	13⅜
7 Seneca Copper	2	2	2		2
32 Servel, Inc	10⅜	10¼	10¼		10¼
1 Sharp & Dohme	20⅞	20⅞	20⅞	— ⅛	20
1 Sharpe & Dohme, pf (3½)	59¼	59¼	59¼		59⅛
35 Shattuck (F G) (1)	46¾	46	46⅜	+ ⅛	46¼
26 Shell Union Oil (1.40) XD	20⅞	20¾	20¾		20⅞
2 Shell Union Oil, pf (5½)	100	100	100	— ⅛	99¾
5 Shubert Theater	25¾	25	25	— ⅜	24⅝
64 Simmons (3)	37⅜	36⅝	36⅝	— ⅛	36¾
9 Simms Petrol (1.60)	28⅛	27	28⅛	+ 1⅜	27⅞
608 Sinclair Con Oil (2)	29½	27⅜	28⅞	+ 1⅛	28⅝
13 Skelly Oil (2)	36⅛	35¼	35⅞		35⅞
1 Snider Pack	6¼	6¼	6¼	— ⅛	6⅛
2 Solv Am Inv pf ww (5½)	116¾	115½	115½	— 2	113
2 South Calif Edi (2)	66⅛	66	66⅛	+ ⅛	65⅝
1 South Dairies B	8¼	8¼	8¼	+ ⅛	8
4 Southern Pacific (6)	121½	120½	120½	+ ⅛	120⅛
5 Sou Porto Rico Sugar (1.40)	22	21⅝	22	+ ½	22
100 Sou Por Rico S pf (8) AS(z)	109	109	109		108
14 Southern Railway (8)	107	106½	107		106¾
6 Southern Ry pf (5)	98⅛	98	98⅛		98⅛
11 Spang Chalfant	34⅞	33¼	34⅞	+ ⅞	34½
16 Sparks Withing (1)	27½	27	27¼	+ ⅛	27¼
40 Spear & Co AS (z)	7⅜	7⅜	7⅜	— ⅛	7⅜
2 Spencer Kellogg (1.60)	21½	21¼	21¼	— ¼	21⅛
45 Standard Brands (1½)	23⅞	23⅜	23¾	+ ⅛	23⅝
11 Stand Gas & El (3½)	118½	116	118	+ 1¼	117
2 Stand Gas 6% pf (6)	100¼	100	100		100
1 Stand Investors	10¼	10¼	10¼	— ¼	10¼
1 Stand Oil Exp pf (5)	103½	103½	103½		103½
18 Stand Oil Calif (2½)	71	70¾	70¾	+ ⅛	70¼
36 Stand Oil Kansas (2)	41¾	39¾	41¾	+ 1¾	41½
429 Stand Oil N J (2b)	80¼	78¾	79¾	+ ½	79¾
33 Stand Oil N Y (1.60)	36⅞	36¼	36½		36⅜
1 Stand Plate Glass	1¼	1¼	1¼		1¼
2 Starrett (L S) (2¼b)	43⅝	43½	43⅝	+ ¼	43½
2 Sterling Sec A	17	17	17	+ ⅛	16⅞
4 Sterling Sec pf (1.20)	13⅞	13⅝	13⅞	— ⅛	13⅝
3 Sterl Sec cv pf (3)	45	44¼	45	+ ⅞	44
6 Stewart Warner (1)	29¾	29¼	29¼	— ⅛	29⅜
40 Stone & Webster (4)	99⅞	98	99¼	+ 1⅛	99
17 Studebaker (4)	36⅛	35½	35½	— ⅝	35½
10 Studebaker pf (7) AS (z)	122	122	122		122
1 Submarine Boat	⅝	⅝	⅝		⅝
5 Sun Oil (1)	67	66	67	+ 1½	67
100 Sun Oil pf (6) AS (z)	104⅛	104⅛	104⅛	— ¼	104⅛
9 Superior Oil	7½	7¼	7¼	— ⅛	7¼
3 Superior Steel	22¾	22½	22½	— ½	21½
3 Sweets Co of Am (1)	12⅝	12	12⅛	+ ⅛	12⅛
1 Symington	4	4	4		3¾
19 Symington A	12	11½	11½	— ⅜	11½
T					
2 Tenn Cop & Ch (1)	14	14	14	+ ⅛	14¼
42 Texas Corp (3)	58¾	57¾	58	+ ⅛	57⅞
36 Tex Gulf Sulphur (4)	60½	59½	60	+ ½	59½
5 Tex Pac Coal & O	10⅝	10⅛	10⅛	— ⅜	10⅛
53 Texas Pac Land Tr	26⅞	25¾	26¼	+ ½	26⅛
2 Thatcher Mfg (1.60a)	23¼	22⅝	22⅝	— ⅜	23
10 The Fair pf (7) AS (z)	104	104	104		104
59 Thermoid Co (2)	24¾	22½	24⅛	+ ⅜	24⅛
1 Third Ave Ry	11	11	11		11
1 Thompson (J R) (3.60)	41½	41½	41½	— ¼	40
1 Thompson Starrett	15¼	15¼	15¼	— ½	15¼
52 Tide Water As Oil (.60)	17½	16¾	17¼	+ ¼	17¼
5 Tide Wat Assoc pf (6)	88½	88	88	— ¼	88
1 Tide Water Oil pf (5)	92½	92½	92½	— 1	91¼
1 Timken Det Axle (.80)	16¾	16¾	16¾	+ ⅛	16½

Sales in hundreds	High	Low	Last	Chg	Bid
9 Timken Roll Bear (3)	73¼	72¾	73	......	72¾
11 Tobacco Prod	4⅜	4⅜	4¾	+ ½	4⅝
8 Tobacco Prod A	11⅛	11	11⅛	+ ½	11⅛
7 Tob Pr ctf. Ser A	5⅛	5	5⅛	+ ⅛	5⅛
103 Transcontinen Oil (.30)	20⅜	20	20⅜	+ ⅜	20¼
34 Tri Contin Corp	15⅜	15¼	15¼	— ⅛	15¼
4 Tri Cont Corp pf (6)	93½	93½	93½		93½
2 Truax Traer Coal (1.60)	16	16	16		15½
U					
4 Underwood Elliott (5)	107½	106	107½	+ ½	107
51 Union Carbide (2.60)	84⅞	82¾	83⅞	— ⅜	83⅞
5 Union Pacific (10)	225	224	224	— 1⅜	224
3 Un Pacific pf (4)	86½	86¼	86¼	+ ¼	86
3 Union Tank Car (1.60)	33	33	33		32
251 United Aircraft	76⅝	74⅝	75⅞	+ 1⅛	75¾
2 United Aircraft pf (3)	72¾	72	72		72
16 United Bisc (1.60)	56⅜	55	56	+ ⅛	56
20 United Carbon (2)	67⅞	64⅝	66½	+ ⅛	66½
122 United Cigar St	8½	7⅝	8½	+ ⅛	8⅜
2 Unit Cigar St pf	62	62	62	+ 1⅞	60½
329 United Corp	45⅛	44¼	44¾		44⅞
10 United Corp pf (3)	52¼	52	52¼		52
5 United Fruit (4)	91⅞	91⅝	91⅞	+ ¾	91
161 United Gas & Imp (1.20)	43⅝	43⅛	43⅜	— ⅛	43⅝
1 Un G & Imp pri pf (5)	101¼	101¼	101¼	— ½	101
2 United Paperbd	7⅛	7⅛	7⅛		7⅛
1 Un States Express	3	3	3		2¾
1 U S & Foreign Sec	23⅛	23⅛	23½	+ ⅜	23
1 U S & For Sec pf (6)	96	96	96		95⅛
13 Un States Freight (3)	81	78½	81	+ 2½	80⅝
14 U S Hoffman Mach (2)	24¼	23⅝	24	+ ⅜	24
12 U S Ind Alcohol (6)	88⅞	88	88⅞	+ ⅛	88¼
18 U S Pipe & Fdry (2)	36	35½	35½	— ⅜	35½
8 U S Pipe & F 1st pf (1.20)	20⅞	20⅞	20⅞	— ⅛	20⅞
3 U S Realty & Imp (5)	65⅝	65	65⅛	— ⅛	65¼
56 U S Rubber	31½	30⅛	30⅛	— ⅞	30
4 U S Rubber 1st pf	54	53⅝	54	— ⅜	54
4 U S Smelt & Ref (3½)	27	27	27		26½
323 U S Steel (7)	171¼	169½	170⅝	+ ⅛	170⅝
8 U S Steel pf (7)	145⅝	145¼	145⅝	+ ⅛	145¼
64 United Stores A	11⅞	10	11⅞	+ 1⅝	11¾
15 United Stores pf	41¾	38	41⅝	+ 2¾	41
7 Univ Pipe & Rad	6⅛	6	6	— ¼	6⅛
31 Util Pow & Lgt A (2k)	41½	40¾	41½	+ ½	41¼
V					
1 Vadsco	4	4	4		3¾
2 Vadsco pf (7)	55	55	55	— 4	53¼
260 Vanadium Corp (3)	122⅞	120	121⅛	+ ⅛	121
22 Vick Chemical (2½) XD	47¾	47	47¾		47
30 Va El & Pow 7% pf AS	112½	112½	112½	+ ¾	112¾
110 Vulcan Detinning (4) AS (z)	105½	101	105½	+ 3¼	104
W					
4 Wabash Ry	50½	49½	50¼	+ ¾	50
3 Wabash pf A (5)	82¼	82	82	— ¼	81½
11 Waldorf System (1½)	29⅝	29⅜	29⅝	+ ⅜	29¾
5 Walworth Co (2)	33⅝	33	33	— ⅛	33⅛
5 Ward Bak B	11	10¾	11		10⅞
2 Ward Bak pf (7)	65¾	65½	65½	+ ½	65
252 Warner Pictures (4)	64⅜	63¼	64½	+ ⅞	64⅜
35 Warner Quinlan (1)	18¼	18⅛	18¼		18¼
7 Warren Bros (3)	57⅞	56¾	57		57
10 Warren 1st pf (1) AS (z)	20½	20½	20½		19½
12 Warren Fdy & Pipe (2)	40½	39¾	39¾	— 1¼	39½
4 Webster Eisenlohr	7	6⅞	6⅞	— ⅛	6¾
1 Wesson Oil & Snow (2)	27⅞	27⅞	27⅞	— ⅛	26¾
110 West Penn El 7% pf(7)AS(z)	110¼	109¾	109¾	— ⅛	108
20 West Penn El 6% pf(6)AS(z)	101	100⅜	101	+ ¼	100⅝
80 West Penn P 7% pf(7)AS(z)	116⅛	116⅛	116½	— ⅜	116
15 Western Maryland	30⅞	29½	30⅛	— ⅜	30
16 Western Union Tel (8)	184⅞	183¼	184⅞	+ 1⅝	184¼
15 Westinghouse Air Br (2)	43	42½	42½	— ⅜	42¼
98 Westingh El & Mfg (5)	180⅞	177¼	180	+ 1⅝	180
1 Weston El Inst (1)	41⅛	41⅛	41⅛	— ⅜	41¼
1 Wextark Radio	11	11	11	+ ¼	10½
1 Wheel & Lake Erie pf	110¼	110¼	110¼	+ ¼	110¼
1 White Rock Min Spg (4)	49	49	49	+ ⅜	48¼
3 White Sew Machine	8	8	8		8
1 Wilcox Oil & Gas	18½	18½	18½		18½
2 Wilcox Rich B (2)	26	25¾	25¾	— ⅜	26
4 Wilcox Rich B ctfs	26	26	26		26
31 Willys Overland	7⅜	7¼	7¼	— ⅛	7¼
1 Willys Overland pf (7)	75¼	75¼	75¼	— ¼	70
5 Wilson A	10½	10½	10½	— ½	10⅜
39 Woolworth (2.40)	64¾	63¾	64¼	+ ¾	64¼
57 Worth Pump & Mach	164¼	161	164	+ 1¾	163
2 Wrigley Jr (Wm) (4)	72¾	72⅛	72¾		72
Y					
100 Yellow Tr & Coach	27⅞	25½	27	+ ⅛	26¾
200 Yellow Trk 7% pf AS (z)	95	94	95	+ 2	93
1 Young (L A) S & W (3)	38⅜	38¾	38¾	— ¼	38¾
Z					
28 Zenith Radio	15¼	14¾	15	— ½	15

Total sales, 1,694,020 shares; previous day, 1,750,450; week ago, 2,405,350; year ago, 3,339,800; two years ago, 3,474,900. January 1 to date, 428,100,120; year ago, 475,090,900; two years ago, 371,812,600.

XD—Ex-dividend. XR—Ex-rights. AS—Actual sales. (a) Plus extras. (b) Including extras (d) Partly stock. (f) Paid last year. (h) Paid so far this year. (j) Payable in stock. (k) Cash or stock. (z) Unit of trading ten shares.

LIVE STOCK MARKETS.

Chicago, June 4 (A.P.) (U. S. Dept. of Agriculture).—HOGS—Receipts, 21,000, including 5,000 direct; steady to 10c lower; hogs scaling under 240 lbs. showing the weakness early; later trade fully steady; some sales weighty butchers, 5@10c higher late; top, 10.50; butchers', medium to choice, 250 to 300 lbs., 9.85@10.40; 200 to 250 lbs., 10.00@10.50; 160 to 200 lbs., 10.00@10.50; 130 to 160 lbs., 9.90@10.50; packing sows, 9.00@9.75; pigs, medium to choice, 90 to 130 lbs., 9.25@10.25.

CATTLE—Receipts, 11,000; calves, 3,000; bidding 25c lower on fed steers and yearlings; very little done; few early sales weak to 25c off with she stock reflecting similar undertone; early top, 13.75; slaughter classes, steers, good and choice 1,300 to 1,500 pounds, 12.25@14.00; 1,100 to 1,300 pounds, 11.75@13.75; 950 to 1,100 pounds, 11.50@13.75; common and medium 850 pounds up, 8.00@12.25; fed yearlings, good and choice 750 to 950 pounds, 11.50@13.25; heifers, good and choice 850 pounds down, 10.25@11.75; common and medium, 7.00@10.25; cows, good and choice, 7.75@10.00; common and medium, 6.50@7.75; low cutter and cutter, 4.50@6.50; bulls, good and choice (beef), 7.65@9.00; cutter to medium, 6.50@7.65; vealers (milk fed), good and choice, 11.00@12.75; medium, 9.00@11.00; cull and common, 7.00@9.00; stocker and feeder steers, good and choice, all weights, 9.75@10.75; common and medium, 7.50@9.75.

SHEEP—Receipts, 13,000; slow; lambs 25c lower; best yearlings steady; sorted native lambs, 13.00; choice Californias, 13.00; good to choice yearlings, 10.00@10.50; fat ewes steady to unevenly lower at 5.50 down; lambs, good and choice 92 pounds down, 12.25@13.25; medium, 10.50@12.25; common, 9.00@10.00; ewes, medium to choice 150 pounds down, 3.75@5.50; cull and common, 1.50@4.00.

New York, June 4 (A.P.).—CATTLE—Receipts, 410; steady; medium steers, 10.75; State bulls, 7.25@8.25; cows, 4.00@8.00; vealers, receipts, 1,730; steady; good to choice, 11.50@13.50; medium, 8.50@11.00.

SHEEP AND LAMBS—Receipts, 5,070; steady; sheep, ewes, medium to good, 4.00@5.00; lambs, good to choice, 12.00@13.00; medium, 10.75@12.00; common, 10.00.

HOGS—Receipts, 3,670; steady; light to medium weight, 10.75@11.10.

SECURITIES PRICE AVERAGES

New York, June 4 (A.P.).—Bond averages:

	10 Ind.	10 R.R.	10 Ut.	30 Tot.
Today	93.9	106.9	99.6	100.1
Previous day	94.2	106.9	99.5	100.2
Week ago	94.1	106.5	99.4	100.0
Year ago	93.1	102.6	97.1	97.6
2 yrs ago	95.7	106.1	99.9	100.6
3 yrs ago wk. av.	95.5	106.4	99.0	100.3
High, 1930	94.5	107.8	99.7	100.5
Low, 1930	91.9	104.5	97.8	98.4

Stock averages:

	50 Ind.	20 R.R.	20 Ut.	90 Tot.
Today	187.8	129.4	268.4	192.9
Previous day	186.7	129.5	268.0	192.0
Week ago	189.0	130.5	268.4	193.6
Year ago	212.2	135.8	234.9	203.2
2 yrs. ago	164.3	124.6	154.4	156.1
3 yrs. ago wk. av.	119.5	116.5	115.0	118.3
High, 1930	202.4	141.6	281.3	205.8
Low, 1930	166.5	127.0	207.9	168.2

(Copyright, 1930, Standard Statistics Co.)

FOREIGN EXCHANGE.

New York, June 4 (A.P.).—Foreign exchanges firm.

Great Britain in dollars; others in cents.

Great Britain—Demand, 4.85⅝; cables, 4.85⅞; 60-day bills on banks, 4.83 9-16.
France—Demand, 3.92; cables, 3.92 1-16.
Italy—Demand, 5.23⅜; cables, 5.23⅞.
Belgium—Demand, 13.95.
Germany—Demand, 23.85.
Holland—Demand, 40.18½.
Norway—Demand, 26.74½.
Sweden—Demand, 26.82.
Denmark—Demand, 26.74.
Switzerland—Demand, 19.35.
Spain—Demand, 12.10.
Greece—Demand, 1.29⅜.
Poland—Demand, 11.25.
Czechoslovakia—Demand, 2.96⅜.
Jugoslavia—Demand, 1.76⅜.
Austria—Demand, 14.10.
Roumania—Demand, .59⅝.
Argentina—Demand, 38.12½.
Brazil—Demand, 11.70.
Tokyo—Demand, 49.37.
Shanghai—Demand, 35.50.
Montreal—Demand, 99.95 5-16.

THE METAL MARKET.

New York, June 4 (A.P.).—COPPER—Quiet; electrolytic spot and future, 13.

IRON—Quiet, unchanged.

TIN—Steady; spot and nearby, 30.25; future, 30.62.

LEAD—Steady; spot, New York, 5.50; East St. Louis, 5.40.

ZINC—Quiet; East St. Louis, spot and future, 4.62@4.65.

ANTIMONY, 7.12.

London, June 4 (A.P.).—Standard copper, spot, £53 2s 6d; future, £53 10s; electrolytic, spot, £60 10s; future, £61 10s. Tin, spot, £136 10s; future, £138 10s. Lead, spot, £17 17s 6d; future, £18. Zinc, spot, £16 7s 6d; future, £17 2s 6d.

PHILADELPHIA MARKETS.

Philadelphia, June 4 (A.P.). — LIVE POULTRY—Fowls, not Leghorns, fancy, small, 27; broilers, Plymouth Rocks, fancy, 41; mixed colors, fancy, 37@38; fancy Leghorn broilers, 15@30.

BUTTER—Top, 35@38; 92 score, 34; 89 to 91 score, 30@33; 86 to 88 score, 26@28½.

EGGS—Extra firsts, 27; first, 22½@25.

TREASURY CERTIFICATES.

(Reported by J. & W. Seligman & Co.)

Rate.	Maturity.	Bid.	Offer.
4⅛s	June 16, 1930	100 1-32	100 3-32
3⅛s	Sept. 15, 1930	100 8-32	100 10-32
3¼	Dec. 15, 1930	100 12-32	100 14-32
3½s	Mar. 15, 1932	100 12-32	100 14-32
3½s	Sept. 15, 1932	100 12-32	100 14-32
3½s	Dec. 15, 1932	100 12-32	100 14-32

Fire, Liability, Automobile, Burglary, Life, Workman's Compensation
INSURANCE
RALPH W. LEE & COMPANY
RALPH W. LEE. LEWIS A. PAYNE.
1508 L St. N.W. National 2048

Earn 6½% Safely!
Better a little smaller return, if it is safe, than a larger one at a risk.
Our Guaranty First Mortgages are thoroughly dependable and return the investor 6½%.
In denominations as low as $250.
Stop in, or Send for Booklet "The Success Plan"
May Be Purchased on Monthly Payments
Real Estate Loans
REAL ESTATE MORTGAGE & GUARANTY CORPORATION
24 JACKSON PLACE
Capital Resources over $3,800,000

Five floors of BUSINESS FURNITURE and EQUIPMENT
Everything for the Office
AT WAREHOUSE Close-Out PRICES
TEMPORARY ANNEX
718 13th St. N.W.
MINNIX
712 13th St. N.W. Nat. 1086

Peoples Drug Stores, Inc.
Common Stock
Listed New York Stock Exchange
Sales and Earnings Increasing Steadily
Net for 1929 — $5.72 per Share.
Detailed Information Upon Request.
WAGGAMAN, BRAWNER & CO., INC.
Investment Bankers
1700 Eye Street N.W. Metropolitan 3860.

WE SELL
Peoples Drug Store Common
Listed New York Stock Exchange At the Market
Analysis furnished on request
Write, Phone or Call
CAPITAL CITY CO.
Washington Bldg.
Dist. 8291-8292

STOCKS BONDS COMMODITIES
F. B. KEECH & COMPANY
H CORNER 17TH ST., N. W., WASHINGTON
NATIONAL 0245
NEW YORK CHICAGO PHILADELPHIA PROVIDENCE BROOKLYN
SEASONAL BRANCH OFFICES
PALM BEACH MIAMI SARATOGA SPRINGS BAR HARBOR BRETTON WOODS
Members of
New York Stock Exchange
Washington Stock Exchange — Chicago Stock Exchange
New York Curb Exchange — Chicago Board of Trade
Liverpool Cotton Association, Ltd.,
New York Cotton Exchange — New Orleans Cotton Exchange
Bremen Cotton Exchange (Assoc. Members) — Winnipeg Grain Exchange
N. Y. Coffee & Sugar Exchange, Inc. — Rubber Exchange of N. Y., Inc.
New York Cocoa Exchange, Inc. — New York Hide Exchange, Inc.
Minneapolis Chamber of Commerce — National Metal Exchange, Inc.

Mackubin, Goodrich & Co.
Established 1899
BANKERS
Members New York and Baltimore Stock Exchanges
Associate Member New York Curb Exchange
1508 H STREET WASHINGTON D.C. — REDWOOD & SOUTH STS. BALTIMORE, MD.

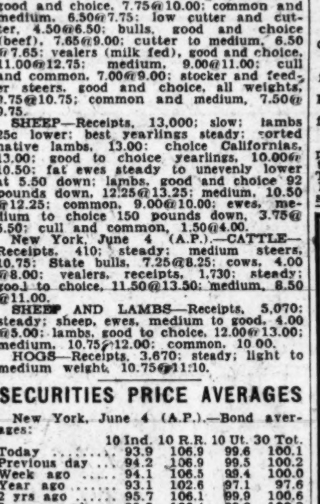

National Savings & Trust Co.
Capital & Surplus $3,500,000.00
64th Year — Corner 15th and New York Ave.
THE OLDEST SAVINGS INSTITUTION IN THE DISTRICT OF COLUMBIA
You'll Incur No Obligation
—whatever in calling on OUR TRUST DEPARTMENT for information as to Wills; choice of Trustee or Executor thereunder; disposition of Life Insurance so as to provide income for dependents, etc. ¶Such information is yours for the asking.

We Will Consider and Act Promptly on Your Real Estate Loan Application
Give us an opportunity to assist you
Consult
WEAVER BROS INC. REALTORS
809 15th St. N.W. District 9486
Mortgage Loan Correspondent
Metropolitan Life Insurance Company

BONDS VARY LITTLE IN QUIET TURNOVER

Several Rails Score Gains as Few Active Foreign Issues Yield.

UTILITIES PROVE STEADY

New York, June 4 (A.P.).—Prices of listed bonds, with a few exceptions, showed no disposition to seek higher levels and trading continued slow. The movement offered little encouragement to traders who anticipated a marked improvement this month. Closing prices gave the constructive side only a slight advantage.

Again, issues in the foreign list came in for special attention, but even there some of the most active reflected the sluggishness of the market, and yielded ground. The domestic group ruled steady. Several rails gained higher levels but the movement in that class was irregular. Utilities were quiet and firm. Some sharp changes occurred among industrials. Late buying helped to offset the apathy shown during the forenoon toward United States Governments and several issues gained.

Pennsylvania 4½s and Missouri Pacific general 4s were accumulated more extensively than any other rail issues, with the former making a ½ point gain, and the latter losing fractionally. Canadian Pacific 4½s approached the year's high, St. Paul general 4½s, Erie 5s and Chesapeake 4½s gained from ¼ to ¾ of a point.

The most heavily traded issues in the foreign list showed an inclination to sag but quite a few of those for which the demand was only nominal firmed. Among these were Bolivia 7s, up 1¼; Canadian 5s, up ¾, and French 7½s up ⅜.

Schulco 5½s rose 5 points to a new year's high on a few sales. International Great Northern adjustments reached a 1930 low. Colon Oil 6s dropped 1 point to its year's low level.

The Kingdom of Norway Municipalities Bank, of Oslo, it was announced today, has sold an issue of 40-year 5 per cent bonds amounting to about $10,720,000, to an international group on a joint bid for half of the issue in United States dollars and the other half in Swedish kroner.

LOCAL STOCK EXCHANGE

Sales—Regular call, 11:15 a. m.:
Georgetown Gas 5s, $2,000 at 102¼.
Potomac Elec. 6s, 1953, $1,000 at 106.
Wash. Gas 6s, '33, Ser. A, $200 at 101⅜.
Potomac Elec. 6% pfd., 10 at 110⅞, 10 at 110⅞, 2 at 110⅞.
Potomac Elec. 5½% pfd., 3 at 107.
Wash. Ry. & Elec. pfd., 20 at 98½, 30 at 98½, 20 at 98½, 5 at 98½, 4 at 98½.
District National Bank, 2 at 215.
Federal-American National Bank, 10 at 285.
Riggs Natl. Bank, 2 at 497.
Natl. Metropolitan Bank, 1 at 365½.
Chevy Chase Dairy pfd., 5 at 106.
Federal-American Co. com., 10 at 32, 10 at 32, 30 at 32, 50 at 32.
Mergenthaler Linotype, 10 at 100½.
After call—
Capital Traction Co., 10 at 65, 10 at 65, 10 at 65, 10 at 65, 10 at 65, 10 at 65, 50 at 65, 10 at 65, 10 at 65.
Potomac Elec. 6% pfd., 4 at 110⅞.
Union Trust Co., 1 at 255½.
Mergenthaler Linotype, 10 at 100¾.
Wash. Gas 6s, '36, Ser. B, $200 at 103⅝, $100 at 103⅝.
Capital Traction Co., 2 at 65½.

CORRECTION.
The sale printed yesterday, Lanston Monotype, 10 at 124½, 10 at 124½, should have read, Lanston Monotype, 10 at 124¼, 10 at 124¼.

BONDS. PUBLIC UTILITIES.	Bid.	Ask.
Amn. T. & Tel. Conv. 4½s, '33	100¾	....
Amn. T. & Tel. Conv. 4½s	175	....
Amn. T. and Tel. Col. Tr. 5s	104½	....
Ana. & Pot. River R. R. 1st 5s	83	....
Ana. & Pot. River Guar. 5s	94	....
C. & P. Telephone of Va. 5s	101½	....
Capital Traction 1st 5s	93½	94½
City & Suburban Ry 1st 5s	81	83
Georgetown Gas Lt. 1st 5s	102¼	103
Pot. Elec. Power Cons. 5s	101¾	....
Pot. Elec. Power gl. and ref. 6s	108	109
Wash., Alex. & Mt. Ver. ctf.	2	....
Wash., Balto. & Annap. 1st 5s	66	....
Wash. Gas Light Genl. 5s	102⅝	103
Wash. Gas Lt. Co., Ser. A 6s	102	103
Wash. Gas Lt. Co., Ser. B 6s	104	....
Wash. Ry. & Elec. Cons. 4s	86¾	87
MISCELLANEOUS.		
Barber & Ross, Inc., 6½s	90	92
Chamb'rlin-Van'rb't Htl. 6½s	80	....
Chevy Chase Club 1st 5½s	100	....
Dist. of Col. Paper Mfg. 1st 6s	73	80
Wash. Consolidated Title 6s	80	92¾
Wash. Market Cold Stge. 5s	95	....
STOCKS.		
†Amn. Tel. & Tel.	230⅝	....
Capital Traction	64¼	65
Washington Gas	125	132
Nor. & Wash. Steamboat	240	260
Nor. & Wash. Steamboat rts.	17	17½
Potomac Elec. Pow. pfd. 6s	110¾	111
Potomac Elec. Pow. pfd. 5½s	107	107½
Wash. Ry. & Elec. com.	615	....
Wash. Ry. & Elec. Co. pfd.	98¾	98⅞
Wash., Balt. & Annap. com.	6	....
Wash., Balt. & Annap. pfd.	7	....
NATIONAL BANKS.		
Capital	230	250
Columbia	410	....
Commercial (stamped)	235	240
District	215	250
Federal-American	285	300
Liberty	210	220
Lincoln	400	435
Metropolitan	380	380
Riggs	490	510
Second	180	....
Washington	250	....
TRUST COMPANIES.		
Amer. Security & Trust	405	415
Continental Trust	125	135
Merchants Bank & Tr. Co.	128	....
National Savings & Trust	560	600
Prince Georges Bk. & Tr.	32	40
Union Trust	250	300
Wash. Loan & Trust	494	510
SAVINGS BANKS.		
Bank of Bethesda	60	65
Commerce & Savings	330	....
East Washington	25	35
Potomac Savings (new)	65	75
Sec. Sav. & Coml	482	490
Seventh Street	305	....
United States	530	....
Washington Mechanics	50	....
FIRE INSURANCE.		
American	322	....
Corcoran	150	....
Firemen's	36½	40
National Union	23	26
TITLE INSURANCE.		
Columbia	8½	12
Real Estate	160	....
Title & Inv. Co. of Md. com.	20	30
MISCELLANEOUS.		
Barber & Ross, Inc., com.	16	20
Chevy Chase Dairy pfd.	103	109
Col. Sand & Gravel Co. pfd.	94	98
D. C. Paper Mfg. Co. pfd.	35	60
District Natl. Securities pfd.	82	90
Emerson's Bromo-Seltzer (a)	31	33
Federal Storage Co. pfd.	110	125
Federal-American Co. com.	31¾	34
Federal-American Co. pfd.	100	102½
Lanston Monotype	124	125
Merch. Tfr. & Storage com.	109	111
Merch. Tfr. & Stge. pfd.	100	102
*Mergenthaler Linotype	100⅝	101
Natl. Mtge. & Inv. Co.	4½	4¾
*Peoples Drug Stores pfd.	106½	108
Real Est. Mtge. & Guar. pfd.	7	7½
Security Storage	115	118
Term. Ref. & Wr'g Corp.	47¾	52
The Carpel Corporation	25¾	28
Wash. Mech. Mtge. Co. com.	9½	10
Wash. Medical Bldg. Corp.	92	....
Woodward & Lothrop pfd.	107	112

*Ex-dividend.
†Ex rights.

CHICAGO STOCKS.

	Bid.	Asked.
Assd. Apparel	39	40
Balaban & Katz	75½	80
Bendix	41¾	43
Borg & Warner	37½	37½
Butler Bros	10½	10½
Chi. City & Conn Ry. com.	1½	2
Chi. City & Conn Ry pf	*11¼	13
Com. Edison	304	307
Consumers com	4¾	5
Consumers pf	..	65
Electric Household	54½	55
Great Lakes Dredge	262	285
Illinois Brick	20½	21½
Libby, McNeil & Libby	16½	17
McCord Rad. A	35	40
Middle West. Util com	33⅝	33¾
Minn. Honeywell	61	..
National Leather	1¾	2
Pub. Serv. com $100 par	295	305
Public Service pf	295	305
Quaker Oats com	218	218½
Quaker Oats pfd	115	116
Swift & Co	31¼	31¾
Swift International	36	37¼
John R. Thompson	40	42
U. S. Gypsum	46½	47
Wahl Co	6	7
Yellow Taxi	28	28½

FOREIGN BONDS.

French Govt. 4s, 1917	40½
French Govt. 5s, 1931	40½
French Loan Prem. 5s, 1920	52¼
French Loan 5s, 1928	41
French Loan Prem. 6s, 1920	48½
Belgian Prem. 6s	29
Belgian Rest. 5s	27½
British War Loan 6s	491
British Victory 4s	436
Italian War Loan 5s	42¾

NEW YORK CURB MARKET TRANSACTIONS OF YESTERDAY

DOMESTIC BONDS.

Sales in lots of $1,000.	High	Low	Close
A			
1 Alabama Pow 5s, 1968	102¼	102¼	102¼
2 Alabama Pow 4½s, 1967	96½	96½	96½
1 Alumin Co 5s, 1952	102	102	102
7 Alumin Ltd 5s, 1948	99¾	99¼	99¼
6 Am Commonwealth Pow 6s, 1940	98	98	98
35 Am G & E 5s, 1928	98⅛	98	98
7 Am Pow & L 6s, 2016	107⅝	107½	107½
1 Am Roll M 5s, 1948	99	99	99
4 Am Seat 6s, 1936	75	75	75
12 Appalach Gas 6s, 1945	129⅝	128¼	129⅝
12 Appalach Gas 6s, B, 1945	100	100	100
4 Ark Pow & Lgt 5s, 1956	98½	98⅜	98⅜
13 Asso Elec 4½s, 1953	86⅜	86	86⅜
8 Asso G & E 5½s, 1938	84⅜	83⅜	84⅜
1 Asso G & E 5½s, 1977	99½	99½	99½
5 Asso G & E 5s, 1968	84½	84	84½
2 Asso G & E 4½s, 1948, xw	83	82	82
19 Asso G & E 4½s, C, 1949	80	79¼	79¼
19 Asso Tel Util 5½s, C, 1944	100¼	100	100¼
B			
1 Bell Tel Can 5s, A, 1955	102¾	102¾	102¾
18 Bell Tel Can 5s, B, 1957	102½	102½	102½
4 Boston & Maine 2d 5s, 1955	99½	99⅛	99½
18 Brooklyn Un Gas 5s, 1950	102⅝	102⅝	102⅝
C			
2 Can Nat Ry Equip 7s, E, 1935	107⅞	107⅞	107⅞
1 Caro P & L 5s, 1956	102	102	102
48 Caterpillar Trac 5s, 1938	104	103⅞	104
10 Cent St El 5½s, 1954	82⅜	82	82⅜
5 Cent St El 5s, 1948	79⅞	79	79⅞
4 Cent St P & L 5½s, 1953	88½	88½	88½
1 Chic Pneu Tool 5½s, 1942	98½	98½	98½
8 Chic Ry cod 5s, 1927	81½	80¼	81½
21 Cigar Strs Real 5½s, A, 1949	88½	87⅝	88½
4 Cin St Car 6s, B, 1955	99	99	99
2 Cities Ser 5s, 1966	84½	84½	84½
438 Cities Ser 5s, 1950	112⅛	109¼	109⅝
5 Cities Ser Gas 5½s, 1942	87½	87⅛	87⅛
1 Cities Ser G Pipe 6s, 1943	93½	93½	93½
30 Cities Ser Pow 5½s, 1952	88¼	87½	87½
3 Cleve El Illum 7s, 1941	107½	107½	107½
6 Commonwealth Ed 4½s, D, 1957	98½	97½	97½
33 Consum Pow 4½s, 1958	97¾	97¾	97¾
13 Cont Gas & El 5s, A, 1958	89	88½	88½
96 Crown Zeller 6s, 1940	99	98	99
6 Crucible Steel 5s, 1940	99¼	99¼	99¼
15 Cudahy Pack 5½s, 1937	98⅜	98¼	98⅜
D			
2 Delaware El Pow 5½s, 1959	94½	94½	94½
3 Detroit C Gas 6s, A, 1947	106¼	106¼	106¼
3 Det Int Bridge 7s, 1952	62½	61	62½
2 Det Int Bridge 6½s, 1952	78½	76½	78½
9 Dix Gulf Gas 6½s, A, 1937, ww	97½	97½	97½
E			
11 East Util Inv 5s, A, 1954	80½	79½	79⅞
17 El Paso Nat Gas 6½s, 1943, ww	110½	110	110½
76 Elec Pow & Lgt 5s, 2030	91¾	91½	91½
8 Empire O & R 5½s, 1942	86⅞	86⅜	86⅝
F			
6 Federal Water 5½s, 1954	95¾	95½	95½
2 Firestone Cot M 5s, 1948	88½	88¼	88½
7 Fla Pow & Lgt 5s, 1954	90¾	90¾	90¾
G			
15 Garlock Pack 6s, 1939	106	105½	106
4 Gatineau Power 5s, 1956	94⅝	94¼	94¼
1 Gatineau Power 6s, 1941	99½	99½	99½
1 Gatineau Power 6s, B, 1941	98⅜	98⅜	98⅜
11 Gen Baking 5½s, 1940	98⅜	98	98⅜
5 Gen Bronze 6s, 1940	99	99	99
2 Gen Laundry 6½s, 1937, ww	44⅝	44⅝	44⅝
7 Gen W W & E 6s, B, 1944	95	95	95
45 Georgia Power 5s, 1967	100⅝	100¼	100⅝
9 Gobel, A, 6½s, A, 1935, ww	99½	99	99
6 Grand (F W) 6s, 1948	91½	91	91½
8 Grand Trunk 6½s, 1936	107	106	106½
5 Gulf Oil Pa 5s, 1947	101½	101½	101½
2 Gulf Stat Util 5s, A, 1956	97	97	97
H			
1 Hood Rubber 5½s, 1936	87	87	87
37 Houst Gulf Gas 6½s, 1943, ww	97⅞	97	97
88 Houst Gulf Gas 6s, A, 1943	97¾	97	97⅝
4 Houst Gulf Gas 6½s, 1943, ww, cod	97	97	97
1 Houst Gulf Gas 6s, A, 1943, cod	96⅝	96⅝	96⅝
7 Hygrade Food 6s, A, 1949	68½	67½	68½
I			
3 Ill Pow & Lgt 5½s, B, 1954	100¾	100½	100¾
11 Indianapolis P & L 5s, A, 1957	100	99⅞	100
58 Inland Util 6s, 1936	125¼	124⅜	124½
16 Insull Util Inv 6s, B, 1940	105½	105	105½
2 Interl Power Sec 7s, E, 1957	99¾	99¾	99¾
16 Interl Sec Am 5s, 1947	84⅝	83¼	84⅝
13 Inters Power 6s, 1952	89⅞	88½	89⅞
39 Inters Power 5s, 1957	90	88¾	90
2 Invest Co 5s, A, 1947, xw	80	80	80
10 Invest Eq 5s, A, 1947, xw	78½	77½	78½
1 Inters Pub Serv 4½s, F, 1958	91⅛	91⅛	91⅛
K			
1 Kan G & E 6s, A, 2022	106¼	106¼	106¼
3 Kelvinator 6s, 1936, xw	88½	88½	88½
2 Kop Gas & C 5½s, 1950	103	102¾	102¾
15 Kop Gas & C 5s, 1947	100	99¾	100
L			
2 Laclede Gas 5½s, 1935	101	101	101
1 Lehigh P S 6s, A, 2026	105	105	105
1 Libby, McN & L 5s, 1942	94	94	94
5 Lone Star Gas 5s, 1942	97½	97½	97½
5 Long Island Light 6s, 1945	105	105	105
77 Louis & Ark Ry 5s, A, 1969	86⅝	86	86⅝
5 Louis P & L 5s, 1957	97½	97½	97½
M			
6 Mass Gas 5½s, 1946	103	103	103
10 Mass Gas 5s, 1955	98	98	98
45 Memphis Nat Gas 6s, 1943	118½	118½	118½
2 Memphis Nat Gas 6s, 1943, xp	102⅞	102⅞	102⅞
1 Mid Stat Pet 6½s, 1945	70⅝	70⅝	70⅝
5 Milw Gas & Elec 4½s, 1967	98½	98½	98½
2 Miss River Power 5s, 1951	102⅛	102⅛	102⅛
5 Missouri Pac 5s, H, 1980	100	100	100
1 Montreal L H & P 5s, A, 1951	101	101	101
1 Morris & Co 7½s, 1930	100⅝	100⅝	100⅝
N			
5 Narragansett 5s, 1957	100¾	100¾	100¾
2 Nat Pow & Lt 6s, A, 2026	105⅞	105½	105⅞
27 Nat Pow & Lgt 5s, B, 2030	91½	91¼	91¼
1 Nat Pub Serv 5s, 1978	79	79	79
2 Newberry (J J) 5½s, 1940	99	99	99
2 New Eng Gas & El 5s, 1948	91½	91⅛	91⅛
7 New England Gas & El 5s, 1947	91¾	91	91
13 N Y Pow & Lt 4½s, 1967	94⅞	94⅝	94⅞
4 Newton Steel 6s, 1931	99⅛	99	99
4 Niag Falls Pow 6s, 1950	106	106	106
78 Niag Shrs 5½s, 1950	105½	105⅛	105½
1 Nor Ind Pub Ser 5s, 1969	101½	101½	101½
3 Nor State Pow 6½s, 1933	102½	102½	102½
1 Nor West Pow 6s, 1960	99⅛	99⅛	99⅛
O			
1 Ohio Pow 5s, B, 1952	101⅛	101⅛	101⅛
P			
17 Pac Gas & El 4½s, E, 1957	96⅝	96⅜	96⅝
7 Penn-Ohio Ed 6s, 1950, xw	103	102½	103
1 Penn-Ohio Ed 5½s, B, 1959	99½	99½	99½
1 Peop Lt & P 5s, 1979 ww	84½	84½	84½
10 Piedmont Hydro El 6½s, A, 1960	91½	91½	91½
10 Pitts Coal Co 6s, 1949	100	100	100
5 Potomac Edis 5s, E, 1956	99½	99½	99½
1 Power Corp, N Y, 5½s, 1947	98½	98½	98½
9 Procter & Gam 4½s, 1947	99	99	99
17 Pug Sd P & L 5½s, 1949	102	102	102
26 Pug Sd P & L 5s, C, 1950	96⅜	96⅛	96⅜
R			
2 Roch Cent Pow 5s, 1953	104	104	104
S			
1 Schulte R E 6s, 1935	82	82	82
1 Shawing W & P 5s, C, 1970	101⅛	101⅛	101⅛
3 Shawing W & P 4½s, A, 1967	95	95	95
3 Shawing W & P 4½s, B, 1968	95	95	95
1 Shawsheen 7s, 1931	100¼	100¼	100¼
1 Sheffield Stl 5½s, 1948	100	100	100
1 Snider Pack 6s, 1932	72	72	72
11 S E P & L 6s, A, 2025 xw	105¾	105¾	105¾
11 South Cal Ed 5s, 1944	103⅜	102½	103½
3 South Cal Ed 5s, 1951	102⅛	102⅛	102⅛
69 Southern Nat Gas 6s, 1944	100¼	100	100¼
5 Southern Nat Gas 6s, 1944 xp	78	78	78
6 Southern Pac 4½s, 1977	90½	90	90
5 South New Eng Tel 5s, 1970	103⅜	103⅜	103⅜
1 Staley Mfg 6s, 1942	98½	98½	98½
1 Stand Inv 5½s, 1939	91	91	91
13 Standard P & Lt 6s, 1957	99⅝	99¼	99⅝
6 Sun Oil 5½s, 1939	102	102	102
4 Swift Co 5s, 1932	100⅝	100⅝	100⅝
T			
2 Tex City Gas 5s, 1948	82⅛	82⅛	82⅛
5 Tex Gas Util 6s, 1945	99	99	99
24 Tex P & Lt 5s, 1956	100	99⅞	99⅞
5 Thermoid 6s, 1934	93	93	93
6 Tri Util 5s, 1979	89⅛	89	89
U			
41 Union Oil of Calif 5s, 1945	100	99⅞	100
1 United Am Inv 5s, A, 1948	93	93	93
17 Un Lgt & Ry 6s, A, 1952	103	102	103
V			
2 Van Camp Pack 6s, 1948	75	75	75
21 Van Swerinsen 6s, 1935	97	97	97
W			
7 Wabash R R 5s, D, 1980	100⅛	100⅛	100⅛
7 Waldorf Ast 7s, 1954	93½	92½	92⅝
20 West Pa Gold 5s, 2030	92½	91½	92¼
12 West Tex Util 5s, A, 1957	92½	92½	92½
FOREIGN BONDS.			
A			
23 Agri Mtg Bank 7s, 1946	89	87¼	89
1 Agri Mtg Bank 7s, 1947	85⅛	85⅛	85⅛
B			
6 Berlin City Elec 6s, 1955	90½	90½	90½
5 Buenos Aires, Prov, 7½s, 1947	101⅜	101⅛	101⅜
9 Buenos Aires, Prov, 6½s, 1961	91⅝	91½	91⅝
5 Buenos Aires, Prov, 7s, 1952	98	97¾	97¾
C			
4 Cauca Val 7s, 1948	77½	77	77½
1 Cent Bank Ger 6s, B, 1951	84⅛	84⅛	84⅛
7 Com Private Bank 5½s, 1937	88⅜	88¾	88⅜
3 Cuba Rep 5½s, 1945	98	98	98
3 Cuban Tel 7½s, A, 1941	107¼	107	107
D			
3 Danish Con 5½s, 1955	100½	100½	100½
7 Europ Elec 6½s, 1965	97½	97	97½
1 Europ Mtg 7s, C, 1967	89	89	89
F			
2 Fin Ind Bank 7s, 1944	99	99	99
G			
1 Gelsenkirchen 6s, 1934	94¾	94¾	94¾
4 Ger Cons Mun 7s, 1947	97½	97½	97½
2 Ger Cons Mun 6s, 1947	89¼	89¼	89¼
5 Gesfuerel 6s, 1953, ww	93⅝	93⅝	93⅝
H			
16 Hanover St 6½s, 1949	94	93½	94
1 Hanover City 7s, 1939	97½	97½	97½
5 Helsingfors 6½s, 1960	93⅝	93⅝	93⅝
1 Hung Ital Bank 7½s, 1963, A C	86⅛	86⅛	86⅛
I			
2 Ital Sup Power 6s, A, 1963, xw	73¾	73¾	73¾
L			
1 Leonhard Tietz 7½s, 1946, xw	99¾	99¾	99¾
P			
5 Prussia P S 6½s, 1951	94⅝	94⅝	94⅝
18 Prussia P S 6s, 1952	90	89¼	90
R			
2 Rio Janeiro 6½s, 1959	78	78	78
27 Ruhr Gas 6½s A, 1953	86⅞	86½	86⅞
4 Ruhr Housing 6½s, 1958	88½	88⅛	88½
S			
1 Saar Basin Con 7s, 1935	99⅝	99⅝	99⅝
1 Santiago Chile 7s, 1949	98⅛	98⅛	98⅛
23 Stinnes 7s, 1936, xw	90	89⅞	90
9 Stinnes 7s, 1946, xw	85¼	85¼	85¼
2 Sydney N S W 5½s, 1955	89¼	89¼	89¼
T			
11 Terni Elec 6½s, 1953	86¾	86	86
U			
1 United Steel Works 6½s A, 1947, ww	91½	91½	91½

Total stock sales today, 857,600 shares; year ago, 1,994,700. Total bond sales today, $2,476,000; year ago, $1,563,000.
AS—Actual sales. XD—Ex-dividend. XR—Ex-rights. (a) Plus extra in stock. (b) Plus 10% in stock. (f) Payable in stock. (g) Partly extra. (h) Plus 5% in stock. (j) Partly stock. (r) Cash or stock. (ur) Under rule. (wi) When issued. (n) New. (ww) With warrants. (xw) Without warrants.

Sales in hundreds.	High	Low	Close
A			
4 Aero war	3	3	3
2 Alexander Ind	2½	2½	2½
10 All Am Gen	22⅞	22½	22⅞
1 Allied Aviation	1¾	1½	1¾
1 Allied Mills (.60)	9½	9½	9½
2 Alum Co Am pf (6)	109½	109⅛	109⅛
1 Alum Ltd	196	196	196
1 Am Capital B	11⅞	10¾	11⅞
1 Am Cit P&L A (3r)	39¼	39¼	39¼
8 AmCitP&L B (10% f)	22½	21⅞	22
6 Am Com Po A(10% f)	27	26½	26⅞
5 Am Com Po B(10% f)	49⅞	49⅞	49⅞
7 Am Com Po opt war	2½	2½	2½
10 Am Cont Oilfields	⅜	⅜	⅜
33 Am Cyan B (1.60)	26⅝	25⅞	25½
10 Am Equities	19¼	19	19¼
6 Am&For Pow war	62½	62	62½
11 Am Gas & El (1a)	145¼	145	145
4 Am Invest B	12¼	12¼	12¼
7 Am Lgt&Trac new	74⅞	74¼	74¾
2 Am Maize (2)	34½	34½	34½
34 Am Maracaibo	3⅝	3⅜	3⅜
4 Am Nat Gas	16⅞	16½	16½
1 AmStPubSer A(1.60)	20	20	20
73 Am Superpow (1)	33⅜	32⅞	33¼
1 Am Superpo 1 p (6)	100⅝	100⅝	100⅝
50 AmTransfo (1.40)AS	17	17	17
11 AmUt&Ge Bvtc(.40)	12¾	12½	12¾
9 Anglo Chi C Nit	39⅛	39	39
10 Appalach Gas	13⅛	12¾	13⅛
10 Aris Globe	⅛	⅛	⅛
6 Ark Nat Gas	11⅛	11⅛	11⅛
34 Ark Nat Gas A	11⅛	11⅛	11¼
3 Ark Nat Gas pf(.60)	8⅛	8⅛	8⅛
2 Art Metals (3)	17	17	17
5 Asso Gas & El	43¼	43	43
45 AssoG&El A (2.40g)	37¾	36⅝	37⅝
1 Asso G & El deb rts	7⅞	7⅞	7⅞
1 Asso Rayon	3¼	3¼	3¼
1 Asso Rayon pf (6)	48	48	48
1 Atl Fruit & Sug	⅜	⅜	⅜
4 Atl Sec Corp	21	20	20
2 Atlas Ply (2)	18	18	18
6 Atlas Util	13½	13⅛	13½
1 Aut Mus A (1.05a)	7⅞	7⅞	7⅞
1 Aut V M cv pr pt	11¾	11¾	11¾
4 Avia Corp Am	4⅝	4½	4⅝
2 Avia Credit	15⅛	15⅛	15⅛
B			
8 Bahia Corp	4⅛	4⅛	4⅛
4 Bickford (1)	18½	18	18½
10 Blue Ridge	10⅝	10	10⅝
20 Blue R cvt pf (3r)	41⅝	40⅝	41⅝
1 Bohack (H C) (2½)	81	81	81
25 Bohack (HC) pf AS	105	105	105
7 Braz Tr & Lt (2)	49⅜	49	49
1 Brill B	4⅛	4⅛	4⅛
52 Burma Ltd (.31g)	2¾	2⅝	2⅝
2 Butler Bros (.30)	10	10	10
C			
7 Cable R Tube vtc	4⅛	4	4
1 Cable&W pf (.27½)	4⅛	4⅛	4⅛
6 CAM Co vtc			
10 Can Marc Wireless	6⅝	6¼	6⅝
2 Carib Syn	1⅞	1⅞	1⅞
1 Celanese pf (7)	90	90	90
1 Cent HG&E vtc(.80)	31¼	31¼	31¼
22 Cent P Ser A (1¾r)	39	38½	39
33 Cent St El (.40a)	35	34	34¾
3 Cen Sta El p xw(6)	81	80⅛	80⅛
2 Cent S El cv p n (6)	92	90⅛	90⅛
2 Centrif Pipe (.60)	7½	7½	7½
13 Chain Strs Dev	5⅝	5	5⅜
10 Chat Ph Al nv(½)	22⅞	22⅝	22⅞
4 Chem Nat As nv	21⅝	20⅞	20⅞
2 Ches & Ohio rts	22	21⅞	21⅞
2 Chic Corp	14⅛	14⅛	14⅛
434 Cities Service(.30a)	33	32⅝	32½
4 Cities Serv pf (6)	93⅛	92⅞	93⅛
2308 Cities Service rts	½	⅜	⅜
1 Cleve Elec Ill (1.60)	65⅝	65⅜	65⅜
4 Colon Oil	5⅛	4⅞	5⅛
3 Colum Oil & G vtc	11⅞	11⅝	11⅝
1 Colum Pict (1½a)	46⅞	46⅞	46⅞
1 Col Pict vtc(1½a)	43⅝	43⅝	43⅝
30 Comwlth Ed (8) AS	313½	306	306
104 Comwith & So war	5⅛	4⅞	4⅞
2 Commun W W(6% f)	15⅝	15½	15½
1 Cons Aircraft	20	20	20
4 Cons G&E Bal(3.60)	130	129⅝	130
50 Cons G&E BaltpfAS	103¼	103¼	103⅛
1 Cons Gas Ut A(2.20)	27¾	27¾	27¾
2 Cons Laundries	14	13⅞	14
2 Cons Theaters vtc	3	3	3
1 Cont Oil Me vtc	16½	16½	16½
12 Cooper Bess (2)	56⅝	53	56⅝
10 Cord Corp	10	10	10
76 Cosden Oil	64⅛	56¾	63½
49 Creole Pet	7½	7¼	7¼
3 Crocker & Wheel	25½	24⅝	25½
2 Crown Cent Pet	½	½	½
1 Crown Ck Int A(1)	11½	11½	11¼
3 Cuban Cane war	⅜	⅜	⅜
61 Cuneo Press (2½)	51½	50	51½
1 Curtiss Wright war	2⅜	2¼	2⅜
D			
6 Darby Pet (1)	9½	9½	9½
1 Dayton Airpl	6½	6½	6½
54 Deere & Co n(1.20a)	133	123	130
8 De Forest	5⅛	5⅛	5⅛
6 Derby Oil	8	8	8
30 Detroit Aircraft	9½	9¼	9⅜
1 Deisel W Gilbert	21⅝	21⅝	21⅝
1 Dixie Gas Util	16½	16½	16½
2 Douglas Airc (¾)	21½	21½	21½
25 Douglas Shoe pf AS	65	65	65
51 Dresser Mfg A (3½)	37⅞	37½	37⅞
1 Dresser Mfg B (2)	43½	43½	43½
2 Driver Harris	89⅛	89⅛	89⅛
10 Driver Harris p AS	102¼	102¼	102¼
4 Dubilier Cond	5⅜	5⅛	5⅜
29 Duquesne Gas	16⅛	16⅛	16⅛
44 Durant Mot	3⅝	3½	3⅝
5 Duval Tex Sul	12⅝	12⅛	12⅛
E			
1 East Gas & Fuel	36⅝	36⅝	36⅝
4 East Sts Pow B (1)	38	37½	38
3 East Util Asso cv	16⅛	16⅛	16⅛
6 Eastern Util A	12⅝	12⅛	12⅛
10 Eisler Elec (1½)	14⅜	14⅛	14⅛
325 El Bd & Sh (6% f)	106⅛	104⅝	106⅛
27 El Bd & Sh pf (6)	107⅝	107	107⅝
22 El Bd & Sh pf (5)	92¾	92¼	92¾
1 El Household (2)	55	55	55
1 El Pow Asso (1)	33⅛	33⅛	33⅛
4 El P & Lt opt war	70	68½	68½
2 Elec Share (1a)	24	23¾	23¾
2 Empire Fire Ins	13⅝	13½	13⅝
4 Europe El A (.60)	15⅞	15½	15½
4 Europe El deb rts	5⅞	5⅞	5⅞
5 Evans Wallo Lead	2⅞	2⅞	2⅞
4 Excello A&T (1.20)	14	13¾	13¾
F			
35 Fabrics Finish	6⅝	5½	6⅝
1 Fairchild Avia A	5⅜	5⅜	5⅜
1 Falcon Lead	⅛	⅛	⅛
1 Fedders Mfg A	11	11	11
5 Firemen's F Ins rts	⅛	⅛	⅛
2 Fokker Aircraft	25⅞	25¼	25¼
5 Ford M C A(1⅛g)	34⅛	34	34
3 Ford M France(.28)	12⅛	12	12
12 Ford M Ltd (.37½)	17¼	17	17
2 Foremost D p(1.60)	12½	12	12
5 Foremost Fab (2)	7½	7½	7½
7 Fox Theater A	12⅝	12¼	12½
1 Franklin Mfg (2)	16½	16½	16½
G			
3 Garlock Pack (1.20)	28⅝	28¼	28⅝
5 Gen Alloys (.80)	11	11	11
20 Gen Bak	3	2⅞	3
13 Gen Bak pf (3)	35	34⅝	34⅝
5 Gen El Ltd rct (¼)	12	11⅞	12
1 Gen Empire	25½	25½	25½
4 Gen Water Wks (2)	30½	30	30½
1 Glean C Harv (2)	32	32	32
83 Gold Coin	¼	¼	¼
13 Gold Seal Elec	3¼	3⅛	3½
5 Golden Center Min	4⅛	4	4⅛
48 Goldfield Cons	⅛	⅛	⅛
179 Goldman S (6% f)	30⅝	30	30⅝
1 Graymur	40	40	40
10 Gt A & P nv (5) AS	230	230	230
80 Gt A&P 1st pf(7)AS	118	118	118
75 Grief L&BpfX(7)AS	97	97	97
25 Grief Bros C C A AS	39	39	39
1 Groc Str Prod vtc	14	14	14
1 Ground Gripper	10⅛	10⅛	10⅛
3 Guenther Rud (2)	28	27	28
1 Gulf Oil Cp Pa(1½)	149	149	149
H			
8 Hecla Min (1)	11⅞	11⅞	11⅞
6 Hir Walker G&W(1)	11¼	11	11¼
2 Hires Co A (2)	29⅝	29⅜	29⅜
189 Houston Oil	25½	23¼	24⅞
5 Hudson Bay M&S	9⅜	9½	9⅝
16 Hudson B M&S rts	¼	¼	¼
10 Humble Oil (2)	104	103¼	104
3 Hydro El Serv (2)	46¼	46	46¼
12 Hygrade Food	13⅜	11½	13⅜
I			
21 Imp Oil Can (½)	25	24⅝	25
1 Imp Oil Can reg	25	25	25
6 Ind Ter Ill A	35	34⅞	34⅞
2 Ind Ter Ill B	35	35	35
1 Indus Fin ctf(10% f)	23¼	23¼	23¼
1 Insull Util (6% f)	64½	64¼	64½
2 Insull Ut 2 pf (6)	96⅝	96¼	96¼
4 Ins Co Nor Am (3g)	79	78⅝	78⅝
5 Ins Co Nor Am rts	4⅛	4⅛	4⅛
9 Interest Trade (1)	19½	19⅛	19⅛
80 Intercon Petrol	1⅛	1	1⅛
3 Internat Pet (1)	21	20⅝	21
1 Inter Prod	6⅛	6⅛	6⅛
40 Inter Salt new	50	49¼	50
11 Inter Sup Pow (1s)	41	40	40½
4 Inter Util A (3½)	46	45½	45⅞
4 Inter Util B	17⅝	17½	17½
20 Inter Util war	1⅝	1⅜	1½
2 IrvingAirCh (1½)	21½	21⅛	21⅛
8 Irv Air Ch war	7⅝	7½	7⅝
1 Ital Super deb rt	5⅜	5⅜	5⅜
K			
7 Kerr Lake	¾	¾	¾
5 Kirby Pet	1⅞	1⅞	1⅞
2 KleinRy pt p(1.20a)	14½	14¼	14½
1 Kolster Brandes	1	1	1
L			
1 LefcourtRealt(1.85g)	22½	22½	22½
2 Lefc Realty p (3)	34⅝	34½	34½
3 Lerner Stores (2)	54⅝	51⅝	54⅝
5 Loew's war	17⅝	16⅞	17¼
8 Lone Star Gas (1)	49⅝	49⅝	49⅝
5 Lone Star Gas rts	4¼	4⅛	4¼
1 LongIsLight (.60)	47⅞	47⅞	47⅞
3 Louis L & E	3¼	3¼	3¼
M			
17 MacMarr St (1)	20½	19⅞	19⅞
10 Mapes Cons (3)	47⅝	46½	47⅝
14 Marine Midl (1.20)	38¾	38⅛	38⅝
1 Mass Util Asso	8	8	8
10 Mavis Bott	2⅜	2¼	2¼
5 Mayflow Assoc (2a)	67⅝	67⅝	67⅝
1 MeadJohnson(3½g)	71⅞	71⅞	71⅞
15 Memphis Nat Gas	19	18⅞	19
1 Mercantile Stores	50	50	50
2 MerrittCh&S (1.60)	19	18⅞	19
1 Mesabi Iron	1⅞	1⅞	1⅞
3 Metal & Min(1.20)	14	13⅞	14
13 Mid St Pet A vtc	8⅛	8	8¼
3 MidStPet B vtc	4	4	4
1 MidRoyal cv p (2)	23⅞	23⅞	23⅞
7 Mid W St Ut (1¾)	28½	27	28
7 Mid W Ut (8% f)	33⅝	33⅜	33¾
4 Mid W Ut A war	3⅜	3⅛	3⅛
1 Midland Steel n (2)	19	19	19
1 Midvale Co (4)	55⅛	55⅛	55⅛
4 Miller & Sons (2)	32½	32¼	32½
127 MoKansPipL (10% f)	35⅞	35⅜	35⅝
29 Mo Kans P L B vtc	1¾	1⅝	1¾
60 Mo Kans P L rts	⅜	⅜	⅜
50 Moh Hud 2 pf (7)AS	106⅞	106⅞	106⅞
5 Montecat deb rt	1⅛	1⅛	1⅛
3 Montreal L H&P rts	1	1	1
1 Moody's Inv pt pf(3)	44½	44½	44½
1 Mountain Pro (1.60)	10⅛	10⅛	10⅛
2 Municipal Serv	12½	12½	12½
N			
1 Nat Dairy pf A (7)	104⅞	104⅞	104⅞
1 Nat Fam Strs (1.60)	17⅛	17⅛	17⅛
1 Nat Food B (2% f)	2⅛	2⅛	2⅛
2 Nat Fuel & Gas (1)	39¼	38¼	39¼
7 Nat Investors	19⅛	18⅞	19
150 Nat P&L 7% pf(7)AS	111	111	111
13 Nat Screen (2)	32⅝	32¼	32⅝
5 NatShtT Sec A(½a)	14½	14¼	14½
18 Nat Steel xw (2)	70⅝	69½	69½
3 NatSugRef NJ(2)XD	33½	33½	33½
3 National Trans (1)	19½	18⅞	19⅛
2 Nat Un Rad	7½	7⅛	7⅛
1 Nebel Oscar (1¼)	10⅝	10⅝	10⅝
25 Neisner pf (7) AS	115⅛	115⅛	115⅛
110 Nev Calif Elec AS	148	145	145
6 Newport Co (2)	32½	32¼	32¼
5 Newport Co rts	¼	¼	¼
2 N Y&Hond Rosar(1)	9⅝	9¼	9⅝
18 N Y, Rio & B Aires	15	14	15
47 NiagHudPow n (.40)	22	21½	21⅞
2 Niag H P A war n	5⅞	5⅜	5⅞
3 Niag H P B war n	14	13⅞	13⅞
1 Niag Sh Md (.40)	18⅞	18⅞	18⅞
1 Niles Bem Pd (2½g)	33	33	33
2 Noranda Mines (3)	29½	29	29½
21 Nor Am Avia A war	3⅝	3½	3½
2 Nor Am L & P(8% f)	74	74	74
100 NorAmL&P p(6) AS	90⅝	90½	90⅝
27 Nor European Oil	3⅜	3⅜	3⅜
1 Nor & Sou Am A	21½	21⅛	21⅛
4 Nor States P A (8)	170½	170	170½
3 Northwest Eng (2)	29⅞	29⅜	29⅞
1 Novadel Agene (2)	30⅛	30⅛	30⅛
O			
10 OhioBellT 7% p 7AS	114	114	114
4 Ohio Cop	⅝	⅝	⅝
2 Ohio Oil (4)	75¼	75	75¼
1 Ohio Oil pf (6)	105	105	105
1 Outbd Mot A (1.80)	15	15	15
10 Outboard Mot B	10⅝	9¼	10⅝
P			
1 Pac G & E 1st p 1½	27¾	27⅝	27¾
44 Pandem Oil	1⅜	1¼	1¼
1 Param Cab (8% f)	6	6	6
1 Parke Davis (1.10g)	34¾	34¾	34¾
51 Pennroad Corp	12¾	12½	12½
1 Pa P&L 7% pf (7)	111	111	111
1 Peo Lt Pow A(2.40r)	38½	38½	38½
1 Petrol Corp war	5⅜	5⅜	5⅜
13 Pet Milk pf AS	100⅝	100⅝	100⅝
150 Phila Elec pf AS	102½	102¼	102½
1 Pie Baking A	29½	29½	29½
8 Pitney Bowes (.20)	15⅛	15⅛	15⅛
1 Pitts Forg (1.60)	23½	23½	23½
29 Plymouth Oil (2)	25¼	24	24¾
2 Premier Gold (.24)	1	1	1
10 Prince & White (1)	13⅛	13	13⅛
3 Prince & Wh pf (3)	40⅛	40	40⅛
1 Prop McCal Hos (2)	8½	8½	8½
9 Prudential Invest	18⅜	18⅜	18⅜
186 Pub Util Hold	24⅛	22	22
20 Pug Sd P pf (6)AS	99½	99½	99½
10 Pure Oil pf (6) AS	98	98	98
Q			
1 Qus De Vry	18	18	18
R			
1 Railroad Sh (¼)	7⅛	7⅛	7⅛
1 Raymond Concr (4)	51	51	51
1 Raymond Con p (3)	53	53	53
2 Red Bank	10	9½	10
6 Reiter Foster (.40)	3½	3⅜	3⅜
1 Reliance Int'l A	14⅛	14⅛	14⅛
1 Reliance Manage	19⅛	19⅛	19⅛
26 Reynolds Invest	7⅜	7	7⅜
4 Rike & Kum (2.20)	29	28⅝	29
2 Rockl L&P tr c(.92)	26½	26	26
3 Root Refining	22	21	21
1 Ryan Cons	6⅛	6⅛	6⅛
S			
1 St Anthony Gold	⅛	⅛	⅛
18 St Regis Paper (1)	30⅛	29⅜	29⅝
1 Selt-Creek Pr (2)	12⅛	12⅛	12⅛
1 Schul Un St-81 St	3⅝	3⅝	3⅝
1 Seaboard Util	7⅛	7⅛	7⅛
25 Segal Lock (½)	8	7	8
10 Selected Indust	9	8⅝	8⅞
2 Sel Ind al ctf(5½)	73⅝	73⅜	73⅝
1 Sel Ind pr pf (5½)	87	87	87
1 Sentry Saf Control	5	5	5
1 Shattuck Denn	5⅞	5⅞	5⅞
1 Sheaffer Pen (3g)	55⅝	55⅛	55⅝
17 Shenandoah	14⅞	14½	14⅝
29 Shenandoah pf (3r)	46⅝	45⅝	46⅝
8 Silica Gel ctf	24⅛	21⅞	22
1 Sisto Financial	20⅝	20⅝	20⅝
1 So Calif Ed Ap(1½)	30	30	30
310 So Col P A (2) AS	233⅝	225⅛	232⅞
3 Southern Corp	6¼	6⅛	6⅛
5 Sou Nat Gas	20	20	20
9 Southland Roy (1)	14	14	14
1 Southwest Dairy	7	7	7
1 Span & Gen rets	1½	1⅛	1½
5 Stand Mot	1⅛	1⅛	1⅛
37 Stand Oil Ind (2½)	54	53⅛	54
8 Stand Oil Ky(1.60)	36⅝	36½	36⅝
50 St Oil Ohio(2½)AS	89	89	89
50 St Oil Ohio pf(7)AS	118	118	118
36 Stein Cosmetics	20⅛	19⅝	20
1 Struthers Wells T	16½	16½	16½
1 Stutz Mot Am	2⅝	2⅝	2⅝
1 Sun Invest pf (3)	45	45	45
2 Sunray Oil (.40)	7⅛	7⅛	7⅛
2 Swift & Co (2)	31½	31½	31½
15 Swift Int (2½)	36⅞	36⅝	36⅞
1 Syrac Wash M B(1)	6⅛	6⅛	6½
T			
1 Tampa El (2a)	83	83	83
1 Technicolor Inc	56½	56½	56½
6 Teck Hugh G (.60)	7⅛	7⅛	7⅛
25 Tenn E P 7% p 7AS	109¾	109¾	109¾
3 Tenn Prod	16⅞	16⅛	16⅞
11 Thatcher Sec	4⅛	4	4⅛
4 Tob & Al Stks	42	42	42
11 Todd Shipyards (4)	60	59	59
187 Transam Cp (1.60a)	40⅛	38⅝	39
9 Transcont Air Tr	9¼	9¼	9⅛
8 Trans Lux D Pic A	10⅛	10⅛	10⅛
6 Tri Cont Corp war	6⅛	6⅛	6⅛
1 Triplex Saf Glass	9⅝	9⅝	9⅝
1 Truns Pork St(1.60)	24⅛	24⅛	24⅛
U			
8 Union Tobacco	½	½	½
8 United Corp war	27⅛	27	27
8 United Dry Dock	5⅛	5⅛	5⅛
3 Unit El Serv rt	⅛	⅛	⅛
52 Unit Found (2.36f)	30	29⅝	29⅞
10 United Gas	39	38⅛	38⅝
57 United Gas cod	39	38⅛	38⅜
156 United Gas new	23	22⅜	22¾
32 United Gas war	9⅝	9⅜	9⅜
22 United Gas pf (7)	98⅛	97⅛	97⅝
37 UnLt&Pow A (1)	51⅞	51	51
7 UnLt&Pow cv p (6)	116	115⅝	115⅝
1 U S & Int Sec	4⅛	4⅛	4⅛
3 US&IntSec pf (5)	67⅝	67½	67½
3 U S & Overseas	20	19⅝	19⅝
22 U S Elec Pow	18⅛	18	18
3 U S Finish (2a)	21⅜	21¼	21¼
50 US Fin p (7) AS	95⅛	95⅛	95⅛
15 U S Foil B (1)	25⅞	24⅞	25⅞
1 U S Gypsum (1.60)	45⅜	45⅜	45⅜
3 U S Lines pf (1)	16⅛	16⅛	16⅛
3 US Play Cards (6)	82½	82½	82½
2 U S Radiator (2)	49⅛	49⅛	49⅛
3 United Verde Ext(4)	11⅛	11⅛	11⅛
1 UnitedWallPaper	14	14	14
1 Unity Gold Min	17⅛	17⅛	17⅛
20 UtilPow&Lt (1r)	22⅝	22⅜	22⅝
2 Utility & Indus	17⅛	17⅛	17⅛
3 Utility & Ind p(1½)	24⅝	24⅝	24⅝
V			
22 Vacuum Oil (4)	94	91½	93⅞
7 Van Camp Packing	9⅝	9½	9½
4 VanCampPack pf	15	13⅝	15
2 Venezuelan Mexi	9	9	9
3 Venezuelan Pet	2⅞	2⅝	2⅞
W			
3 WalkerMines(.07½)	2⅝	2⅝	2⅝
6 Wayne Pump	19	17	19
1 WayneP cv p (3½)	34	34	34
14 Wil-Low Cafet	10⅝	10⅛	10⅝
Y			
2 Y Oil & Gas	1⅛	1⅛	1⅛

BOND SALES ON NEW YORK EXCHANGE

(Reported direct from the New York Stock Exchange by J. & W. Seligman & Co.)

UNITED STATES GOVERNMENT WAR LOANS.
The following sales are given in lots of $1,000.
(Quotations in dollars and 32ds of a dollar.)

Sale	Issue.	Open	High	Low	Last
9	Liberty 1st 4¼s	101.2	101.2	101.2	101.2
121	Liberty 4th 4¼s	102.11	102.14	102.9	102.13
112	U S G 4¼s	112.18	113	112.18	113
16	U S G 4s	108.5	108.8	108.5	108.8

FOREIGN GOVERNMENT BONDS.

Sale	Issue.	Open	High	Low	Last
	A				
10	Akershus, Dept of, 5s, 1963	92¾	92⅞	92¾	92¾
2	Antioquia, Dept of, A-7s, 1945	83	83	83	83
2	Antioquia, Dept of, B-7s, 1945	80¼	80¼	80¼	80¼
2	Antioquia, Dept of, D-7s, 1945	80	80	80	80
1	Antioquia, Dept of, 1st 7s, 1957	78¾	78¾	78¾	78¾
3	Antioquia, Dept of, 2d 7s, 1957	78½	78½	78½	78½
1	Antwerp, City of, 5s, 1958	96½	96½	96½	96½
5	Argentine Gov 6s, Ser A, 1957	98⅞	99	98⅞	98⅞
15	Argentine Gov 6s, Ser B, 1958	98⅛	98⅞	98½	98⅞
7	Argentine Gov 6s, June, 1959	98⅝	99	98½	98½
2	Argentine Gov 6s, Oct, 1959	98½	98½	98½	98½
7	Argentine Gov 6s, Oct, 1960	98¾	99	98¾	99
11	Argentine Gov 6s, Sept, 1960	98½	98⅝	98⅜	98⅝
2	Argentine Gov 6s, Feb, 1961	98¾	98¾	98¾	98¾
2	Argentine Gov 6s, May, 1961	98⅞	98⅞	98⅞	98⅞
1	Argentine Gov 5½s, 1962	93¼	93¼	93¼	93¼
43	Australia 5s, 1955	89	89	88	88
13	Australia 5s, 1957	88¾	88⅞	88¾	88⅞
2	Australia 4½s, 1956	81	81	81	81
5	Austrian Gov 7s, 1943	106	106	105¾	105¾
	B				
4	Bavaria, King of, 6½s, 1945	95¼	95¼	95¼	95¼
27	Belgium, King of, 6s, 1955	103⅛	103⅜	103⅛	103⅛
23	Belgium, King of, 7s, 1955	113⅜	113½	113¼	113½
7	Belgium, King of, 7s, 1956	108⅜	108⅜	108⅛	108⅛
15	Belgium, King of, 8s, 1941	110	110¼	110	110¼
4	Berlin 6s, 1958	90⅜	90⅜	90⅜	90⅜
1	Berlin 6½s, 1950	97	97	97	97
1	Bogota, City of, 8s, 1945	98⅞	98⅞	98⅞	98⅞
6	Bolivia 8s, 1947	93⅞	93⅞	93¼	93¼
2	Bolivia 7s, 1958	80½	80½	80½	80½
13	Bolivia 7s, 1969	79¼	79¾	78⅝	79¾
12	Bordeaux, City of, 6s, 1934	103¾	103¾	103¾	103¾
3	Brazil, U S of, 7s, 1952	90¾	91	90⅞	91
2	Brazil, U S of, 6½s, 1926-57	84¾	84¾	84¾	84¾
5	Brazil, U S of, 6½s, 1927-57	85	85	85	85
12	Brazil, U S of, 7½s, 1952	101⅞	101⅞	101⅞	101⅞
17	Brazil, U S of, 8s, 1941	101	101⅜	100⅞	101⅜
1	Bremen, State of, 7s, 1935	102¾	102¾	102¾	102¾
7	Brisbane, City of, 5s, 1957	83	83	83	83
5	Buenos Aires, City of, 6½s, 1955	98	99	98	99
2	Buenos Aires, Prov of, 6s, 1961	87½	87½	87½	87½
2	Bulgaria, King of, 7s, 1967	83	83	83	83
2	Bulgaria, King of, 7½s, 1968	87¾	87¾	87¾	87¾
	C				
1	Caldas, Dept of, 7½s, 1946	88½	88½	88½	88½
19	Canada, Dom of, 5s, 1931	100⅝	101	100⅝	100¾
32	Canada, Dom of, 5s, 1952	105¼	105½	105¼	105½
7	Canada, Dom of, 4½s, 1936	99⅞	99⅞	99¾	99¾
4	Chile, Rep of, 6s, 1960	89½	89½	89	89
2	Chile, Rep of, 6s, 1961	90½	90½	90½	90½
1	Chile, Rep of, 6s, 1961, Jan	89½	89½	89½	89½
14	Chile, Rep of, 6s, 1963 ctf	89¼	89¼	89	89¼
1	Chile, Rep of, 6s, 1962	90	90	90	90
8	Chile, Rep of, 7s, 1942	102	102	101½	101½
9	Chinese Gov 5s, 1951	27½	27½	26	26
3	Cologne, City of, 6½s, 1950	94	94⅝	94	94⅝
4	Colombia, Rep of, 6s, 1961, Jan	77¼	77¼	76¾	76¾
2	Colombia, Rep of, 6s, 1961, Oct	77	77	77	77
4	Copen, City of, 5s, 1952	98¾	98¾	98⅛	98⅛
10	Copen, City of, 4½s, 1963	92½	92½	92½	92½
1	Cuba, Rep of, 5½s, 1953	100¼	100¼	100¼	100¼
2	Cundinamarca, Dept of, 6½s, 1959	77⅝	77⅝	77⅝	77⅝
2	Czechoslovakia, Rep of, 8s, 1951	110⅝	110⅝	110⅝	110⅝
	D				
8	Denmark, King of, 6s, 1942	105¼	105¼	105	105¼
5	Denmark, King of, 5½s, 1955	101¼	101¼	101	101
22	Denmark, King of, 4½s, 1962	92¾	92¾	92½	92½
3	Danish Mun 8s, Ser A, 1946	109⅛	109⅛	109⅛	109⅛
1	Danish Mun 8s, Ser B, 1946	108⅛	108⅛	108⅛	108⅛
1	Dominican Rep 5½s, 1942	97¼	97¼	97¼	97¼
3	Dutch E India 6s, 1962	102¼	102⅜	102¼	102⅜
1	Dutch E India 5½s, 1953, Mar	102	102	102	102
3	Dutch E Indies 5½s, 1953, Nov	102¾	102¾	102½	102½
	F				
4	Finland, Rep of, 5½s, 1958	88¼	88¼	88	88
2	Finland, Rep of, 6s, 1945	96	96	96	96
1	Finland, Rep of, 6½s, 1956	98	98	98	98
2	Finland, Rep of, 7s, 1950	100⅛	100⅛	100⅛	100⅛
2	Finnish Municip 6½s, 1954, B	97⅞	97⅞	97⅞	97⅞
46	French Govt 7½s, 1941	122½	123	122½	122⅞
63	French Govt 7s, 1949	117½	117⅝	117½	117⅝
	G				
25	German Govt 7s, 1949	108⅛	108⅛	108	108
4	Graz Municipality 8s, 1954	99⅝	99⅝	99½	99½
16	Frankfort 6½s	94	94½	94	94½
3	Greek Govt 6s, 1968	86½	86½	86	86
	H				
16	Hamburg, State of, 6s, 1946	95	95¾	95	95¾
5	Heidelberg, City of, 7½s, 1950	102½	102½	102½	102½
2	Hungarian Con Mun 7s, 1946	89½	89½	89½	89½
	I				
49	Italy, King of, 7s, 1951	98⅛	98⅜	98⅛	98⅜
	J				
37	Japanese 6½s, 1954	103⅜	103½	103¼	103¼
165	Japan 5½s, 1965	91	91⅛	90⅞	90⅞
75	Japanese Ster 4s, 1931	97⅞	97⅞	97⅞	97⅞
11	Jugoslavia Mtg Bank of, 7s, 1957	84	84	83¾	83¾
	L				
3	Leipzig, City of, 7s, 1947	100	100	100	100
1	Lower Austria, Prov of, 7½s, 1950	99	99	99	99
5	Lyons, City of, 6s, 1934	103½	103¾	103½	103¾
	M				
3	Marseilles, City of, 6s, 1934	103½	103½	103½	103½
1	Medellin, Municl of, 6½s, 1954	76	76	76	76
4	Milan, City of, 6½s, 1952	90½	90½	90½	90½
6	Montevideo, City of, 7s, 1952	102½	103	102½	103
3	Montevideo, City of, 6s, 1959	96	96½	96	96½
	N				
3	Netherlands 6s, 1972	104	104	104	104
19	New South Wales 5s, 1957	85½	85½	85¼	85⅛
5	New South Wales 5s, 1958	85	85	85	85
32	Norway, King of, 5s, 1963	98⅞	99	98⅞	98⅞
18	Norway, King of, 5½s, 1965	101⅜	101⅜	101⅜	101⅜
12	Norway, King of, 6s, 1943	103¼	103¼	103⅛	103⅛
3	Norway, King of, 6s, 1944	103½	103½	103½	103½
3	Norway, King of, 6s, 1952	102½	102¾	102½	102½
	P				
3	Panama, Rep of, 5s, 1963	93⅜	93½	93⅜	93⅜
1	Panama, Rep of, 5½s, 1953	102½	102½	102½	102½
1	Pernambuco, State of, 7s, 1947	80	80	80	80
7	Peru 6s, 1960	76⅝	77	76⅝	77
6	Peru 7s, 1959	98	98	97⅞	97⅞
16	Poland 8s, 1950	95½	95½	95	95¼
9	Poland 7s, 1947	85⅛	85½	85⅛	85⅜
2	Poland 6s, 1940	76	76½	76	76½
6	Porto Allegre, City of, 7½s, 1966	88½	90	88½	90
1	Prague, City of, 7½s, 1952	106¼	106¼	106¼	106¼
	Q				
7	Queensland, State of, 6s, 1947	100¼	100¼	100	100
9	Queensland, State of, 7s, 1941	106⅛	106¾	106⅛	106¾
	R				
4	Rio de J, City of, 6½s, 1953	78½	79	78½	79
1	Rio Gr do Sul, St of, 8s, 1946	99	99	99	99
1	Rio Gr do Sul, St of, 7s, 1966	84½	84½	84½	84½
7	Rio Gr do Sul, St of, 6s, 1968	72¾	73½	72½	72½
13	Rome, City of, 6½s, 1952	90⅞	90⅞	90¼	90¼
	S				
1	Salvador, Rep of, 8s, 1948	108	108	108	108
1	Sao Paulo, City of, 8s, 1952	104	104	104	104
1	Sao Paulo, City of, 6½s, 1957	78½	78½	78½	78½
7	Sao Paulo, State pf, 7s, 1943, rcts	96	96	96	96
1	Sao Paulo, State of, 7s, 1956	90	90	90	90
1	Sao Paulo, State of, 8s, 1936	100½	100½	100	100½
6	Sao Paulo, State of, 8s, 1950	98¼	98½	98¼	98½
27	Seine, Dept of, 7s, 1956	107½	108	107½	108
11	Serbs, C & S, King of, 8s, 1962	96½	97	96½	97
11	Serbs, C & S, King of, 7s, 1962	85⅜	86	85⅜	86
2	Silesia, Prov of, 7s, 1958	77¼	77¼	77¼	77¼
7	Soissons, City of, 6s, 1936	103¾	103¾	103¾	103¾
12	Sweden, King of, 5½s, 1954	105⅛	105⅛	105⅛	105⅛
29	Switzerland, Govt of, 8s, 1940	107⅝	107⅝	107½	107½
	T				
5	Tokyo, City of, 5½s, 1961	90¼	90¼	90¼	90¼
1	Tolima, Dept of, 7s, 1947	77	77	77	77
1	Trondhjem, City of, 5½s, 1957	97	97	97	97
	U				
47	U K Gt B & I 5½s, 1937	104¼	104½	104¼	104¼
2	Upper Austrian Prov 7s, 1945	96	96	96	96
3	Upper Austrian Prov 6½s, 1957	89	89	89	89
2	Uruguay, Rep of, 8s, 1946	106⅛	106½	106½	106½
74	Uruguay, Rep of, 6s, 1960, rcts	95⅜	95⅜	95	95¼
	V				
5	Venetian Prov Mtge Bk 7s, 1952	97	97	97	97
6	Vienna, City of, 6s, 1952	87⅛	87½	87⅛	87½
	W				
9	Warsaw 7s, 1958	78¾	78¾	78⅛	78⅛
	Y				
1	Yokohama, City of, 6s, 1961	96½	96½	96½	96½

DOMESTIC BONDS—RAILS AND MISCELLANEOUS.

Sale	Issue.	Open	High	Low	Last
	A				
10	Abitibi Power & Paper 5s, 1953	85	85¼	85	85
7	Allegheny Corp 5s, 1944	102	102	101⅝	101⅝
2	Allegheny Corp 5s, 1949	101½	101½	101½	101½
16	Allegheny Corp 5s, 1950, rcts	96⅞	96¾	96⅞	96¾
1	Allis-Chalmers 5s, 1937	102	102	102	102
45	Amer Metal 5½s, 1934	97⅝	97⅝	97¼	97¼
11	Amer I G Chemical 5½s, 1949	106½	107	106½	107
4	Amer International 5½s, 1949	100	100	99⅞	99⅞
21	Amer Smelt 5s, 1947	101¾	102	101⅝	101⅝
4	Amer Sugar Ref 6s, 1937	103½	103½	103⅜	103⅜
7	Amer Tel & Tel 4½s, 1939	175⅛	175⅛	174½	174½
38	Amer Tel & Tel 5s, 1965	104½	104⅝	104½	104½
6	Amer T & T col tr 5s, 1946	105	105	104⅞	104⅞
37	Amer T & T col 5½s, 1943	107⅜	107⅜	107⅜	107⅜
23	Amer Tel & Tel 5s, 1960	104¼	104⅜	104¼	104¼
1	Amer Water Works 6s, 1975	105⅜	105⅜	105⅜	105⅜
5	Amer Writ Paper 6s, 1947	82	82	82	82
30	Armour & Co 4½s, 1939	90	90⅛	90	90
7	Armour & Co of Del 5½s, 1943	83⅝	83⅝	83⅝	83⅝
35	At, T & S F gen 4s, 1995	94⅛	94⅛	94⅛	94⅛
11	At, T & S F 4½s, 1998	133⅛	133⅛	132⅝	132⅝
4	At, T & S F 4s, 1905-1955	90½	90⅝	90½	90⅝
11	Atlantic Coast Line 4s, 1952	84⅝	84⅝	84½	84½
	B				
5	Balt & Ohio 1st 4s, 1948	93¾	93¾	93¾	93¾
5	Balt & Ohio 4½s, 1933	100¼	100⅛	100	100
77	Balt & Ohio cvt 4½s, 1960	102¾	103	102⅝	103
4	Balt & Ohio ref & gen 5s, 1995	104⅛	104⅛	104⅛	104⅛
11	Balt & Ohio ref 6s, 1995	109⅛	109½	109	109½
1	B & O (P L E & W Va) 4s, 1941	93⅝	93⅝	93⅝	93⅝
3	B & O (Tol & Cinn) 4s, 1959	86⅝	86⅝	86⅝	86⅝
6	Balt & Ohio 5s, ser D, 2000	102⅝	103½	103⅛	103⅛
10	Batavian Petroleum 4½s, 1942	94¼	94¼	94⅛	94¼
3	Bell Tel of Pa 5s, ser B, 1948	104⅝	104⅝	104⅜	104⅜
1	Berlin Elec Elev 6½s, 1956	92½	92½	92½	92½
6	Berlin City Elec 6½s, 1951	91⅞	92⅞	91⅞	92⅞
4	Berlin City Elec 6½s, 1959	92½	92½	92½	92½
3	Beth Steel 5s, 1936	101¾	102	101¾	102
10	Beth Steel ref 5s, 1942	103⅝	103⅝	103½	103½
7	Boston & Maine 5s, 1967	99⅞	99⅞	99⅝	99⅝
17	Bklyn Man Tran 6s, 1968	99	99	98½	98¾
5	Buff, R & P 4½s, 1957	93	93	93	93
2	Bush Term Bldg 5s, 1960	101	101	101	101
	C				
10	California Petrol 5s, 1939	99⅞	99⅞	99⅞	99⅞
1	Canadian Nat 4½s, 1954	95¼	95¼	95¼	95¼
1	Canadian National 4½s, 1957	96	96	96	96
20	Canadian National 4½s, 1968	95⅝	95⅝	95⅝	95⅝
6	Canadian National 5s, 1969, Oct	102⅜	102⅜	102¼	102¼
12	Canadian Pac deb 4s	87½	87⅝	87½	87⅝
3	Canadian Pac 5s, 1954	102¼	102¼	102¼	102¼
1	Canadian Pac 5s, 1944	103	103	103	103
8	Central of Ga 5s, Ser C, 1959	101¼	101¼	101⅛	101⅛
4	Central Pacific 5s, 1960	104	104	104	104
53	Ches & O 4½s, 1995 B	97¾	98	97½	98
81	Ches Corporation 5s, 1947	100¼	100⅜	100⅛	100⅜
2	C B & Q 1st ref 5s, 1971	107⅛	107⅛	107⅛	107⅛
23	C & E Ill 1st cons g 5s, 1951	76½	76½	76¼	76½
58	Chi Gt West 1st 4s, 1959	72½	73	72½	73
19	C M St P & Pac 5s, 1975	89⅝	89⅝	89½	89½
75	C M St P & Pac adj 5s, 2000	59¾	60	59½	59½
15	C M & St P 4¾s, 1989, rcts	99⅛	99⅛	99⅛	99⅛
6	C M & St P g 4½s, 1989 E	95	95	95	95
30	Chi & N W 4¾s, 1949, cvt	101	101⅜	101	101⅜
19	Chi R I & P ref 4s, 1934	97¼	97¼	97¼	97¼
5	Chi R I & P 4½s, 1952	95⅜	95½	95⅜	95⅜
10	Chile Copper 5s, 1947	96	96	95⅝	95⅝
3	C C C & St L d 4½s, 1931	100⅛	100⅛	100⅛	100⅛
5	Cleve U Term 4½s, 1977	98⅜	98⅜	98⅛	98⅛
7	Colon Oil 6s, 1938	70¼	70¼	70	70
24	Columbia Gas & El 5s, 1952, May	102	102⅜	102	102
1	Columbia Gas & El 5s, 1952, April	103½	103½	103½	103½
15	Consolidated Gas N Y 5½s, 1945	106	106	106	106
1	Cons Coal of Md 1st 5s, 1950	47	47	47	47
1	Container Corp of Am 6s, 1946	94½	94½	94½	94½
11	Container Corp of Am 5s, 1943	79½	80½	78	79½
1	Crown Williamette Paper Co, 1951	102	102	102	102
1	Cuban Nor Rys 5½s, 1942	63	63	63	63
	D				
10	Del & H 1st & ref 4s, 1943	93	93	93	93
18	Den & R Gr 1st 4s, 1936	95¼	95⅝	95¼	95⅝
8	Den & R Gr cons 4½s, 1936	98¼	98¼	98¼	98¼
6	Den R Gr & West 5s, 1978	91½	91½	91½	91½
40	Den R Gr & West 5s, 1955	97	97	97	97
3	Detroit Ed 1st & ref 5s, 1940	103¼	103¼	103¼	103¼
7	Detroit Ed 1st & ref 6s, 1940	107½	107½	107¼	107¼
5	Deutsche Bank 6s, 1942, ctf	100¼	100¼	100¼	100¼
34	Dodge Bros 6s, 1940	94½	95	94½	95
3	Duke-Price Power 6s, 1966	105	105	105	105
6	Duquesne Light 4½s, 1967	100	100	99⅞	100
2	Edith Rock-McCormick 6s, 1934	102	102	102	102
	E				
4	Erie 1st cons g ln 4s, 1996	87½	87½	87½	87½
19	Erie R R 5s, 1967	95	95¼	95	95
81	Erie R R 5s, 1975	94⅛	94⅛	94¼	94⅛
1	Erie 1st cons ext 7s, 1930	100⅝	100⅝	100⅝	100⅝
	F				
2	Fisk Rubber Co 8s, 1941	75	75	75	75
1	Fla E Coast 1st & ref 5s, 1974	53	53	53	53
1	French Nat S S Lines 7s, 1949	103⅜	103⅜	103⅜	103⅜
	G				
6	General Motors Accept 6s, 1937	103	103	103	103
20	Gen Theater 6s, 1944	134	134	134	134
23	Gen Theater 6s, 1940	98¾	99	98¾	98¾
1	Gen Steel Casting 5½s, 1949	104¼	104¼	104¼	104¼
6	German Cen Agri Bk 6s, 1960, July	86	86¼	86	86
32	Ger Cen Agri Bk 6s, 1960, Oct	86	86¼	86	86
6	Goodyear T & R 5s, 1957	94	94	94	94
8	Great Trunk of Can deb 6s, 1936	105½	105½	105¼	105¼
1	Grand Trunk of Can deb 7s, 1940	110⅜	110⅜	110⅜	110⅜
5	Great Nor 5½s, 1952	110⅝	110⅝	110⅝	110⅝
30	Great Nor 7s, 1936	111	111¼	111	111¼
10	Great Nor 4½s, Ser E, 1977	97	97	97	97
1	Gulf States Steel 5½s, 1952	99¾	99¾	99¾	99¾
	H				
12	Hudson Coal Co 5s, 1962	68⅝	68⅝	68½	68½
6	H & M 1st & ref 5s A, 1957	99¼	99¼	99	99
8	H & M adj inc 5s, 1957	81	81	80⅞	81
4	Humble Oil 5½s, 1932	101¾	101¾	101¾	101¾
10	Humble Oil 5s, 1937	101⅜	101⅜	101⅜	101⅜
	I				
16	Interb R T ref 5s, 1966	68	68	68	68
27	Interb R T ref 5s, 1966, sta	68	69	68	69
2	Interb R T 7s, 1932	90⅞	90⅞	90⅞	90⅞
3	Interb R T 6s, 1932	60	60	60	60
1	International Hydroelec 6s	103⅜	103⅜	103⅜	103⅜
4	Interl & Gt N adj 6s, 1952	81⅛	81⅛	80	80
5	Interl & Gt N 5s, 1956, B	93⅜	93⅜	93⅜	93⅜
2	International Match 5s, 1947	100	100	100	100
1	Internatl Mer Mar sf 6s, 1941	100⅜	100⅜	100⅜	100⅜
2	International Paper 5s, 1947	88⅞	88⅞	88⅞	88⅞
5	Internatl Tel & Tel 4½s, 1952	90½	90½	90½	90½
1	International Tel & Tel 4½s, 1939	121	121	121	121
31	International Tel & Tel 5s, 1955	97½	97½	97¼	97½
	K				
10	Kans City S 1st g 3s, 1950	76½	76¾	76½	76¾
10	Krueger-Toll Co 5s, 1959	97¼	97¼	97	97
	L				
5	Lautaro Nitrate 6s, 1954	83¼	83¼	82¾	83¼
2	Lorillard Co 5s, 1951	87½	87½	87½	87½
16	Lorillard Co 5½s, 1937	93⅞	94	93⅞	94
1	Loew's Inc 6s, 1941, xw	99	99	99	99
7	Louis & Nash 4½s, 2030	98½	98⅝	98½	98⅝
2	Milwaukee Elec 5s, 1961	100½	100½	100½	100½
5	M, K & T 1st g 4s, 1990	89	89	89	89
1	Mo, K & T pr Len 4s, B, 1962	88	88	88	88
14	Mo Pac 5s, ser F, 1977	100⅝	100⅝	100⅝	100⅝
27	Mo Pac 5½s, 1949	109½	110½	109½	110½
150	Mo Pacific gen 4s, 1975	79⅛	79⅝	79	79½
2	Mo Pac 1st & ref 5s, A, 1965	100½	100½	100½	100½
10	Mo Pac 5s, ser G, 1978	100⅝	100⅝	100⅝	100⅝
12	Mortgage Bank of Chile 6s, 1962	88	88½	88	88½
1	Mortgage Bk of Chile, 6½s, 1957	96	96	96	96
	N				
1	Namm & Son 6s, 1943	98½	98½	98½	98½
86	Natl Dairy Products 5¼s, 1948	98⅛	98⅛	98	98
5	National Radiator 6½s, 1947	25	25	25	25
20	N Orleans, T & Mex 5½s, 1934	101⅛	101⅜	101⅛	101⅜
3	N Y C & H R deb 4s, 1942	95½	95½	95½	95½
11	N Y Cent cons 4s, 1998	91⅞	92¼	91⅞	92¼
5	N Y C ref & imp 4½s, 2013	100	100	100	100
2	N Y Central 5s, 2013	107⅛	107⅛	107⅛	107⅛
1	N Y Cen cvt deb 6s, 1935	106⅛	106⅛	106⅛	106⅛
3	N Y, Chi & St L 6s, 1931	101½	101½	101½	101½
8	N Y, Chi & St L 6s, 1932	102½	102½	102⅜	102⅜
5	N Y, Chi & St L 5½s, A, 1974	107¼	107⅜	107¼	107⅜
13	N Y, Chi & St L 4s, 1937	96⅛	96⅛	96¼	96¼
8	N Y Ed 6½s, 1941	114	114½	114	114½
5	N Y, N H & H 3½s, 1947	82½	82½	82½	82½
3	N Y, N H & H 4½s, 1967	93½	93½	93½	93½
5	N Y, N H & H cvt 6s, 1948	124	125	124	125
7	North Amer Edison 5s, 1957, A	103½	103⅝	103½	103⅝
19	North Amer Edison ctf 5s, 1949, C	97¾	98	97¾	97¾
5	North Amer Edison 5½s, 1963	103½	103⅝	103½	103⅝
20	Nor Pacific gen 3s, 2047	66	66⅛	65¼	65¼
1	N Pac pr ln g 4s, 1997	91⅛	91⅛	91⅛	91⅛
14	N Pac ref & imp 6s, 2047	113⅝	113⅝	113½	113½
2	Nor States P 5s, 1941	101½	101½	101½	101½
1	Nor States Pwr 6s, 1941	105¾	105¾	105¾	105¾
	O				
1	Ohio Pub Serv 7½s, 1946	112	112	112	112
	P				
14	Pac Gas & El 5s, 1942	102¼	102½	102⅛	102½
3	Pan-Amer P & T 6s, 1940	96	96	96	96
8	Para-Fam-Lasky 6s, 1947	101⅛	101½	101	101
5	Paris-Lyons Med Ry 6s, 1958	103½	103½	103½	103½
2	Paris-Lyons Med Ry 7s, 1958	104⅝	104⅞	104⅝	104⅞
1	Pathe Exchange 7s, 1937	67	67	67	67
5	P R R g m 4½s, Ser A, 1965	99½	99½	99½	99½
7	P R R 5s, 1964	104	104	103¾	103¾
5	P R R 6½s, 1936	109½	109½	109½	109½
192	P R R 4½s D, 1970	95¾	95⅞	95½	95½
1	Pere Marq 1st 4s, 1956	91¼	91¼	91¼	91¼
1	Pere Marq 4½s, 1980	98	98	98	98
2	Pere Marq 1st 5s, 1956	104⅝	104⅝	104⅝	104⅝
35	Phila Co 5s, 1967	100	100⅛	100	100⅛
10	Phila Elec Co 4½s, 1967	99	99	99	99
1	Phila & Reading C & I 5s, 1973	86¾	86¾	86¾	86¾
120	Phila & Reading C & I 6s, 1949	108	108⅛	107¾	107¾
8	Phillips Petroleum 5¼s, 1939	96	96	96	96
1	P C C & St L, Ser B, 5s, 1975	109⅛	109⅛	109⅛	109⅛
11	Pitts West Va C 4½s	92½	92½	92½	92½
4	Postal Tel & Cable 5s, 1953	95¼	95½	95¼	95½
6	Pub S El & Gas 4½s, 1970	98⅜	98⅜	98⅜	98¾
14	Pure Oil 5½s, 1940	98¼	98½	98¼	98⅜
	R				
2	Reading 4½s, 1997	100	100	99¼	99¼
5	Rep Iron & Steel 5s, 1940	102¾	102¾	102¾	102¾
3	Rep Iron & Steel 5½s, 1953	103⅜	103⅜	103⅜	103⅜
2	Rhine West Elec 6s, 1955, ctf	91	91	90¾	90¾
39	Royal Dutch 4s, ww	89⅝	89½	89	89
	S				
10	S A L Ry 6s, 1945	67½	67½	66½	66½
1	Seaboard-All Florida 6s, 1935, A	60	60	60	60
5	Shell Union Oil 5s, 1947	96½	96½	96½	96½
3	Shell Union Oil 5s, ctf, 1949, ww	99⅛	99⅛	99¼	99¼
23	Sinclair Crude Oil 5½s, 1938	100⅛	100⅛	100½	100½
3	Sinclair Oil 7s, 1937	103⅛	103⅛	103⅛	103⅛
9	Sinclair Oil 6½s, 1938	102½	102½	102¼	102¼
1	Sinclair Oil 6s, ser D, 1930	100⅜	100⅜	100⅜	100⅜
18	Sou Pacific ref 4s, 1955	93⅜	93⅜	93	93
5	Sou Pacific col 4s, 1949	92¼	92¼	92¼	92¼
7	Sou Pacific 4½s, 1969	99	99	98¾	99
2	Sou Pacific 4½s, 1968	96⅝	96⅝	96⅝	96⅝
17	Sou Pacific-Oreg Lines 4½s, 1977	97½	97⅝	97½	97½
3	Sou Ry gen 4s, ser A, 1956	90⅛	90⅛	90¼	90¼
5	Sou Ry 5s, 1994	109¼	109¼	109¼	109¼
10	Sou Ry 6s, 1956	117	117	117	117
6	Sou Ry gen 6½s, 1956	124¼	124¼	124	124
6	St L & S F R pr ln ser A 4s, 1950	90⅜	90⅜	90½	90½
7	St L & S F R pr ln ser B 5s, 1950	102¼	102¼	102¼	102¼
25	St L & S F R R 4½s, 1978	93½	93½	93¼	93¼
1	St L & S F Ry gen 5s, 1931	100¾	100¾	100¾	100¾
5	St L & S W cons 4s, 1932	99	99	99	99
1	St L & S W 1st ter 5s, 1952	100½	100½	100½	100½
1	Smith, A O, Corp 6½s, 1933	103	103	103	103
5	South Bell Tel 5s, 1941	103½	103½	103⅜	103⅜
8	Southwest Bell Tel 5s, 1954	105	105	104⅜	104⅜
9	Standard Oil of N J 5s, 1946	103⅛	103⅛	103⅛	103⅛
28	Standard Oil of N Y 4½s, 1951	97¾	98	97¾	98
	T				
33	Texas Corp 5s, 1944	105¼	105¼	105	105
5	Tex & Pac 5s, B, 1977	102¼	102¼	102¼	102¼
11	Tex & Pac 5s, C, 1979	102	102	101⅝	101⅝
1	Transcontinental Oil 6½s, '38, xw	97⅜	97⅜	97⅜	97⅜
9	Toho Elec Power 6s, 1932	100⅛	100⅛	100⅛	100⅛
9	Tokyo Elec Light 6s, 1953	87⅝	87½	87⅝	87½
	U				
9	Union Drug of Del 5s, 1953	97¼	97¼	97	97
5	United Steel Corp 6½s, A, 1951	90½	91	90½	91
10	United Steel Corp 6½s, C, 1951	91	91	91	91
8	U S Rubber 5s, 1947	85½	85⅞	85½	85⅞
3	U S Rubber 7½s, 1930	100⅛	100⅛	100⅛	100⅛
2	Utilities Pow & Lt 5½s, 1947	91⅝	91⅝	91⅝	91⅝
2	Util Pow & Lt 5s, 1959, ww	86¼	86¼	86¼	86¼
	W				
1	Walworth Co 1st 6s, 1945	91½	91½	91½	91½
176	Warner Bros cvt 6s, 1939	106⅛	106⅛	105⅝	105⅝
1	Warner-Quinlan Co 6s, 1939	91	91	91	91
5	West Maryland 4s, 1952	83⅝	83⅝	83⅝	83⅝
12	West Union 5s, 1960	103¼	103¼	103¼	103¼
3	Wilson & Co 1st 6s, 1941	100½	100½	100½	100½
	Y				
15	Youngstown S & Tube 5s, 1978	102¼	102⅜	102	102⅛

Total bond sales: Today, $8,371,000; yesterday, $6,006,000; week ago, $9,886,000; year ago, $9,901,000.

Curb Review

New York, June 4 (A.P.).—The more active curb stocks rallied substantially under leadership of some of the oil shares today. Trading remained dull, although the day's turnover of more than 850,000 shares was considerably better than the recent 600,000-share days.

Oils appeared to be stimulated primarily by expectations of increases in gasoline prices, probably originating on the Atlantic seaboard, with the season of heavy consumption at hand. An increase in crude production last week was not particularly disconcerting, as it was largely attributed to opening of Oklahoma wells for proration purposes.

Cosden, normally lightly traded, made an extreme gain of nearly 8 points in moderately active trading. This company is reported to have made a better than average showing during the early months of the year, and transfer of the shares to the big board is said to be under consideration. Houston, Humble, Plymouth and Vacuum rose a point or two. Gulf and Standard of Ohio sagged a point each in light trading, and Cities Service an active feature, closed off a fraction.

Utilities was less active than usual, although Electric Bond and Share rose a point in active trading. Electric Power and Light warrants sagged 2 points, and Public Utility Holding declined nearly 3. In the investment and trading company group, Goldman sagged to a new 1930 low at 30, on passing of the quarterly stock dividend, but closed unchanged at 30⅝. Transamerica was again under pressure declining nearly 2 points to 38⅝ to duplicate the year's low.

Deere was a strong feature of the industrials, rising 10 points and closing up 7 net, in sympathy with the rally of the farm implement shares on the big board. For the third successive day, Cuneo Press made a new 1930 high, rising more than 2 points. Wayne Pump also continued to penetrate new high ground. Mapes Consolidated and Raymond Concrete Pile attained their best levels of the year with small gains.

Ground Gripper was a weak feature, dropping nearly 5 points to a new low at 10⅛. Atlas Plywood sold off 2 points to 18, the year's low, and Driver Harris and Silica Gel lost a couple of points each.

NEW YORK PRODUCE.

New York, June 4 (A.P.).—BUTTER—15,483; steady. Creamery, higher than extra, 33½@34; extra (92 score), 33; packing stock, current make, No. 1, 23; No. 2, 22@22½.

CHEESE—82,540; steady.

EGGS—43,871; steady. Mixed colors, regular packed, closely selected first, 22⅝@23½; nearby hennery brown, extra, 26. Other grades unchanged.

DRESSED POULTRY—Irregular; chickens, fresh, 28@37; frozen, 23@36.

LIVE POULTRY—Irregular; broilers, by freight, 20@32; by express, 16@45; fowls, by freight, 21@26; by express, 18@26; roosters, by freight, 12; by express, 12@13; turkeys, by freight, 15@30; by express, 20@25; ducks, by freight, 16@18; by express, 23.

SUGAR—Raw, spots, duty paid, 3.21; refined, 4.50 for fine granulated.

COFFEE—Spot, quiet. Rio 7s 9@9¼; Santos 4s, 13@13½.

NEW YORK BANK STOCKS.

(Furnished by W. B. Hibbs & Co.)

	Bid.	Asked.
Bank of America	127	130
Bankers Trust	160¼	161
Bank of Manhattan	129	131
Central Hanover	385	389
Chase National	165¼	166¼
Chatham Phenix	137	140
Chemical Bank	73½	75
Commercial National	535	545
Corn Exchange	219½	221
Empire Trust	89½	91
Equitable Trust	131	..
Fifth Avenue Bank	3250	3450
First National Bank	5900	5975
Guaranty Trust	737	760
Irving Trust	58¼	59
Lawyers Title	283	290
Manufacturers Trust	128	131
National City	192	193⅛
New York Trust	292	296
Public National	130½	132½
Title Guaranty	164	168

BALTIMORE MARKETS.

Baltimore, June 4 (A.P.).—WHEAT—No. 2 red winter export, spot, 105½; No. 2 red winter garlicky, domestic spot, June and July, 105¼.

POTATOES—Old stock, Maine, 100-lb. sacks, Green Mountains, U. S. 1s, 2.75@3.25.

OIL QUOTATIONS.

Oil City, Pa., June 4 (A.P.).—Credit balance, $2.30. Runs, 24,418; average runs, 78,302. Shipments, 52,413; average shipments, 76,160.

First Mortgage Loans
Lowest Rates of Interest and Commission
Prompt Action
Thos. J. Fisher & Co., Inc.
738 15th Street

Kansas Gas and Electric Company
First Mortgage Gold Bonds
4½% Series, due 1980
Price to yield about 4.85%
Circular upon request
Hemphill, Noyes & Co.
Members New York Stock Exchange
Shoreham Building, Washington
Telephone National 5335
New York Boston Toronto Buffalo
Cleveland Pittsburgh Philadelphia Montreal

NEW YORK COTTON.

New York, June 4 (A.P.).—A favorable view of the day's weather news combined with relatively easy Liverpool cables, encouraged a continuance of yesterday's selling movement in cotton during today's trading. Offerings were not particularly active or aggressive, but the buying was limited and new October contracts sold off to 14.22 or 21 points net lower and closed at 14.24. The general market closed barely steady at net declines of 11 to 21 points.

The opening was steady at a decline of 9 to 16 points under selling promoted by favorable view of the weather map and the easy showing of Liverpool. Trading was quite active at the start and the initial offerings were fairly well taken with the market showing rallies later in the morning on a somewhat less favorable weekly report by the Weather Bureau than anticipated. This promoted covering, while there was some talk of an improved technical position following recent declines, but the demand was supplied on comparatively moderate rallies. July sold up from 15.77 to 15.88 or within 2 points of yesterday's closing quotations, while the old October contract rallied from 14.57 to 14.68, compared with 14.73 at the close of the previous day. This bulge met a renewal of liquidation which seemed to be coupled with some local and Southern selling on a favorable construction of the detailed weather reports, and the market reached the lowest prices of the day in the later trading. July sold off to 15.76 and the old October contract to 14.53 and the close was within 2 or 3 points of the lowest.

The weekly report of the Weather Bureau said the weather had been generally too cool for good growth of cotton and a generous warm rain was needed over much of the Eastern belt. The weather is now warmer, however, and the buying which followed the weekly report was attributed chiefly to covering. Houses with Japanese connections were reported sellers here during the day and there was some trade selling of July against purchases of new crop months. Business was fairly active at the start, but tapered off somewhat later. Liverpool cables reported Continental and Bombay selling absorbed by scale-down buying in that market.

Port receipts today, 5,036; U. S. port stocks, 1,728,641; exports, 13,155, making 6,500,963 so far this season.

Futures:	High.	Low.	Close.
January, old	14.71	14.57	14.59
January, new	14.43	14.38	14.38
March	14.59	14.47	14.48
May	14.65	14.58	14.59
July	15.88	15.76	15.79
October, old	14.68	14.53	14.54
October, new	14.38	14.22	14.24
December, old	14.74	14.61	14.61
December, new	14.45	14.30	14.30

FOREIGN MONEY MARKET.

Paris, June 4 (A.P.).—Prices improved on the bourse today.
Three per cent rentes, 87 francs 90 centimes.
Five per cent loan, 102 francs.
Exchange on London, 123 francs 91 centimes.
The dollar was quoted at 25 francs 50½ centimes.
London, June 4 (A.P.). — Bar silver, 15 13-16d per ounce.
Money, 1½ per cent.
Discount rates, short bills and three months, 2 3-16 per cent.

Bonds for Investment
CHASE SECURITIES CORPORATION
922 Fifteenth Street, N.W.
Washington
Telephone National 8166

BANKERS WILL OPEN CONVENTION TODAY

Two Special Trains Carry More Than 200 to Asheville Event.

ARE TO RETURN MONDAY

By THOMAS M. CAHILL.

More than 200 members of the District of Columbia Bankers Association left for Asheville, N. C., last night, where, for the next four days, they will play, work and plan. Two special Southern Railway trains bore them, their families and guests to "the Land of the Sky," as the advertisements term the scene of this year's annual convention. Grove Park Inn, a short distance from the city of Asheville, in the center of a beautiful and healthful region, will be the place of their deliberations.

Amid invigorating surroundings their meetings will convene, beginning today. Mornings will be devoted to business; afternoons and evenings to sport and entertainment. Problems of legislation, expansion, and organization are to be discussed at the sittings of the bankers' official group. Its assemblies will hear good advice on important subjects from authorities on various interesting and timely matters of finance. Next Monday its members will return to their work refreshed, rested, stronger and better informed components of a more powerful organization.

G. M.-P. Murphy & Co., with local offices, received a stock order yesterday from Stuyvesant Leroy French, passenger on the Graf Zeppelin bound for Seville and Friederichshafen. Mr. French is an attorney of the firm of Bleecker & Tuckerman. From the radio station in the airship the order was sent to the Chatham station of the Radio Corporation of America, relayed to New York and delivered to the Murphy office at 52 Broadway on a regular Western Union telegram form.

Metropolis Building Directors.

All directors of the Metropolis Building Association were reelected yesterday at the annual meeting held at the association's office, Second and Pennsylvania avenue southeast. They are: Harry G. Wilson, John Scrivener, Edward A. Tripp, George M. Siebert, James H. Keller, William A. Simpson, Henry M. Wiegand, Henry W. Jaeger, Martin T. Wiegand, Arthur Seagren, Harry H. Wilson and Rudolph W. Santelmann.

General Baking Co. this week puts in operation its new $1,000,000 plant in this city, replacing its former plant that was purchased by the Government to provide space for erection of new Federal buildings adjoining the Capitol. The company also has just completed rebuilding and reequipping its Louisville, Ky., plant which was acquired a little over a year ago.

The Washington plant has a capacity of 4,000 loaves of bread an hour or twice that of the plant replaced. It is regarded by officials of the company as one of the best equipped of its system of 50 plants, and has a traveling oven and cooling equipment with provision for doubling present facilities when needed.

East Washington Bank Trustees.

At the annual meting of stockholders of the East Washington Savings Bank, held yesterday, all of the following trustees were reelected: Francis J. Kane, John C. W. Beall, James A. Donohoe, Gratz E. Dunkum, Lewis Flemer, John Ford, W. P. C. Hazen, Henry H. McKee, Morris E. Marlow, William N. Payne, Samuel H. Walker, John C. Yost, T. Earle Bourne, Charles A. Carry and Walter H. Marlow, jr.

Austin B. Rohrbaugh, who has been placed in charge of the customers' securities department of the Washington Loan & Trust Co., has been connected for a number of years with the investment department of the Mercantile Trust Co. of Baltimore.

Mr. Rohrbaugh brings to Washington an enviable reputation for sound judgment and knowledge of securities and is a welcome addition to the ranks of the bankers of this city, who are constantly aiming to protect the interests of customers seeking investments.

Henry J. Sterzer has been elected a director of the Franklin National Bank.

Hoover Will Open Chicago Building

Electric Signal Sent From Capital to Launch New Trade Headquarters.

Chicago, June 4 (A.P.).—Pressing a button in the White House, to start the market, President Hoover will officially open the new Chicago Board of Trade Building on Monday.

The opening of the Chicago Grain Market has been postponed, for this occasion, to 10 o'clock from the usual hour of 9:30. Greetings will also be flashed to the Chicago Board of Trade from the Liverpool Corn Exchange, as well as all of the leading grain exchanges in the United States and Canada.

The new building, tallest in Chicago, 605 feet, replaces the historic structure that housed the mart from 1885 to 1928. The site is the same, in the center of La Salle street on Jackson boulevard.

DAILY COTTON MARKET.

New York, June 4.

PORT MOVEMENT.

	Middling.	Receipts.	Exports.	Stock.
N. Orleans	15.14	764	4,194	434,508
Galveston	14.80	348	6,650	220,059
Mobile...	14.50	383	.....	16,287
Savannah	14.89	1,661	.....	68,815
Charl'ton	.....	1,022	.....	42,002
Wilm'ton	.....	10	.....	13,247
Norfolk..	15.13	58	.....	54,468
Baltimore	.....	.....	.....	1,540
New York	15.90	.....	.....	210,166
Boston..	.....	.....	100	7,000
Houston.	14.70	790	2,311	642,746
Cor. Chr.	.....	1	.....	7,263
Min. pts.	.....	300	300	[illegible]390
To. today	.....	5,337	[illegible]	[illegible]33,509
To. week	.....	34,699	41,434	.....
To. seas.	.....	8,470,181	6,335,649	.....

Sales—New Orleans, 32; Galveston, 127; Norfolk, 72; Houston, 584. Total today, 765.

INTERIOR MOVEMENT.

	Middling.	Receipts.	Shipments.	Stock
Memphis.	14.20	1,068	4,291	220,685
Augusta.	14.56	130	132	61,720
St. Louis.	.....	384	384	8,797
Ft. Worth	14.75	.....	.....	
Lit. Rock	14.20	56	207	11,114
Atlanta..	14.55	.....	.....	.....
Dallas...	14.60	.....	.....	.....
M'gomery	14.15	.....	.....	
To. today	.....	1,638	5,014	302,316

Sales—Memphis, 561; Augusta, 60; Dallas, 425; Montgomery, 7. Total today, 1,053.

BALTIMORE LIVE STOCK.

Baltimore (Union Stockyards, Claremont), June 4.—CATTLE—Receipts, 50; market steady. Steers—Good to choice, 11.00@11.50; medium to good, 10.50@11.00; fair to medium, 9.75@10.50; plain to fair, 8.75@9.75; common to plain, 7.75@8.75. Bulls—Medium to good, 8.00@8.50; fair to medium, 7.25@8.00; plain to fair, 6.50@7.25; common to plain, 6.00@6.50. Cows—Medium to good, 7.00@8.00; fair to medium, 6.50@7.00; plain to fair, 6.00@6.00; common to plain, 4.00@5.00. Heifers—Medium to good, 9.00@10.00; fair to medium, 8.00@9.00; plain to fair, 7.00@8.00; common to plain, 6.00@7.00. Fresh cows and springers, 50.00@110.00.

SHEEP AND LAMBS—Receipts, 200; market steady. Sheep, 2.00@6.00; spring lambs, 9.00@12.75.

HOGS—Receipts, 500; market spotty; lights, 10.90@11.20; heavies, 10.00@10.90; medium, 10.90@11.20; roughs, 7.50@9.50; light pigs, 10.00@10.75; pigs, 10.50@11.10. Ohio hogs, 10 to 20 cents higher than quotations.

CALVES—Receipts, 75; market steady. Calves, 6.00@11.50.

ADVICE ON INVESTMENTS

By CHARLES W. STORM.

In making inquiries address Charles W. Storm, financial department of The Washington Post, and inclose a self-addressed stamped envelope for reply.

Pilot Radio & Tube.

E. F.—I am interested in buying 50 shares of Pilot Radio & Tube stock. Has there been any change in the company that might affect previous optimistic remarks made concerning the stock? It is especially appealing to me because of the rate of return.

Answer—There has been no change that the writer knows of that might affect the earnings of the company. Sales have shown a progressive increase this year. As the summer months are rather dull for the radio companies, perhaps this has had something to do with the lower price of the stock and the higher yield, based on the $1.20 per year dividend. Pilot may be regarded as a speculative investment with some promise.

Indian Moto Cycle, Auto Sales.

G. L. B.—Will you kindly give me your opinion of Indian Moto Cycle common and Auto Sales common.

Answer—Both these stocks are highly speculative and unworthy of consideration from an investment viewpoint. Both companies reported losses from operations in 1929 as compared with figures of the previous year, while Auto Sales passed its preferred stock dividend January 15, 1930, and Indian Moto Cycle suspended payments on both common and preferred in the latter part of 1929.

Copper Stocks.

G. H.—As I am contemplating purchasing stock in several companies, request information as to location of mining properties owned or controlled by the following, also general offices of each and where stock certificates should be sent for recording: Anaconda, Andes, Calumet & Arizona, Calumet & Hecla, Cerro de Pasco, Grande Inspiration, Kennecott, Magma, Miami, Nevada Consolidated, Phelps-Dodge?

Answer—The information sought follows in the order given: Butte, Montana, Anaconda, Montana, Bankers Trust Co., New York; Province of Atocoma, Chile, 25 Broadway, New York, Guaranty Trust Co., New York; Bisbee, Ariz., Calumet, Mich., Chase National Bank, New York; Houghton and Keewenaw counties, Mich., 12 Ashburton Place, Boston, Farmers Loan & Trust, New York; Cerro de Pasco, district Peru, 14 Wall street, New York, Bankers Trust Co., New York; British Columbia, Vancouver, B. C., Chase National Bank, New York; Gila County, Arizona, 25 Broadway, New York, Bankers Trust Co., New York; Kennecott and Latouche Island, Alaska, 120 Broadway, New York, Bankers Trust Co., New York; Superior, Ariz., 14 Wall street New York, Bankers Trust Co., New York; Red Spring district, Arizona, 61 Broadway, New York, Chase National Bank, New York; Nevada, Arizona and New Mexico, 25 Broad street, New York, Guarantee Trust Co., New York; Bisbee and other parts of Arizona, 40 Wall street, New York, City Bank Farmers Trust, New York.

Ford and Others.

E. M. G.—I bought a few shares of Ford, Ltd., at 19 and American Founders at 21¼. What is your opinion of them to hold from one to twelve months? Am thinking of buying the same amount of Packard, Kelvinator, Cities Service common, Shenandoah and United Founders. What low price stock would you advise buying and to hold for a few months for a profit?

Answer—The writer does not advise whether to hold or sell stocks but merely gives the facts. Ford, Ltd., American shares recently declared an initial dividend of 37½ cents, payable by the Guarantee Trust Co., of New York, while American Founders recently declared an initial dividend of 33 1-3 cents. You must use your own judgment whether to hold or sell them. Of the two, the outlook for Ford appears brighter.

Packard, Shenandoah and Kelvinator pay nothing, although earnings of Kelvinator have experienced a sharp recovery United Founders pays only one-seventieth of a share quarterly in common stock, while Cities Service distributes 30 cents annually and 6 per cent in stock. Cities Service may be regarded as a good speculative investment to be held. This column does not give out tips for short-term speculative plays.

WALL STREET BRIEFS

New York, June 4 (A.P.).—The Standard Oil Co. of New Jersey has completed engineering plans to lay a twin 10-inch pipe line of 300 miles between Tulsa, Okla., to a point near Wood River, Ill., 13 miles north of St. Louis, it was learned here, at a cost of about $15,000,000.

The R. J. Reynolds Tobacco Co. has made substantial additions to its working forces to increase daily production of cigarettes.

The Eaton Axle Co. has announced that holders of Wilcox-Rich Co. B stock who have deposited it under the plan for the merger of the two concerns, will participate in the next dividend.

The General Utility Securities has been formed to deal in securities, particularly those of the Associated Gas & Electric System. The new concern will take over the present activities of Associated Gas & Electric Securities, Inc., in connection with wholesale sales formerly handled by the latter. H. C. Hopson is president of the new company.

Charles Hayden, of Hayden, Stone & Co., has been elected by the board of directors of Certain-teed Products Corporation to fill a vacancy.

The Sinclair Consolidated Oil Corporation and subsidiaries announce that employes bought 141,825 shares of stock during the first year of operation of the stock purchase and profit sharing plan. About 35 per cent of eligible employes are stockholders.

J. J. Theisen, of St. Josephs, Mich., was elected a new director of the Mid-Continental Petroleum Corporation at the company's annual meeting at Wilmington, Del., today. All other directors were reelected. At a special stockholders' meeting previous to the annual meeting, the stockholders approved an amendment to the company's charter which permits the sale of not more than 150,000 shares of the company's common stock to the trustees, who are charged with the administration of the employes' stock acquisition plan. The price of the stock is to be fixed by the directors as of August 1, 1930, and quarterly thereafter during the period covered by the plan. The price shall not be above nor more than 10 per cent below the average market of the stock for the previous three months.

The American acceptance council today announced reductions totaling ¼ of 1 per cent in bid and asked rates on bankers' bills. The new rates are 2⅝ bid, 2¼ asked on 30 to 90 day acceptances; 2½ and 2⅜ on 120 days, and 2⅝ and 2½ on 5 to 6 months.

International Telephone & Telegraph Co. reports 1929 net income of $17,732,158, equal to $3.03 a share on 5,858,984 shares of common outstanding at the end of the year. This compares with 1928 net of $14,596,336, or $3.42 each on 4,268,355 shares, the equivalent of the old stock.

Plans to combine the Muskegon Moto Specialties Co. and the Jackson Motor Shaft Co. have been declared operative. More than two-thirds of the Jackson company's shares have been deposited under the plan, and will participate in the next Muskegon dividend, payable July 1 to stockholders of record June 20.

Cotton goods were in improved inquiry during the day in the gray cloth division. Sheer wash fabrics and printed wash goods are more active. Figures of the silk movement in May showed the smallest stock on hand in this country for several years, but the largest stocks ever carried in Japan. Mill deliveries were the smallest in two and a half years or more. Imports were the smallest on record for years, while prices are on a prewar level. Moderate filling in business is reported on dress goods and worsted piece goods. Burlaps were unchanged.

The American Acceptance Council today announced reductions totaling ¼ of 1 per cent in bid and asked rates on bankers' bills. The new rates are: 2⅝ bid, 2¼ asked on 30 to 90 day acceptances; 2½ and 2⅜ on 120 days, and 2⅝ and 2½ on five and six months.

The governing committee of the Chicago Stock Exchange today reelected Charles T. Atkinson as chairman and secretary for the twenty-first time. He has held the office since 1909. William Schubert was reelected vice chairman.

LOCAL PRODUCE MARKET.

POULTRY—Alive: Turkeys, young, 32@33; old hens, 25; old toms, 21@22; broilers, large, 30@32; chickens, medium, 33@35; broilers, small, 38@40; Leghorns, broilers, 30@33; large fowls, 25; small fowls, 23@24; ducks, 15@18; geese, 15; young keats, 60@65. Dressed: Turkeys, young, 35@38; old, 28@30; Leghorns, broilers 35@36; fowls, 28@30; chickens, large, 37@38; keats, 60@75.

LIVE STOCK—Lambs, 12½; calves, 9@11.

EGGS—Average receipts, 22@23; hennery, 23@25.

BUTTER—Country packed, 20.

CABBAGE—Supplies, liberal; demand, light; market, weaker. Virginia, Norfolk section, 1½-bushel hampers, pointed type, best, 1.00; poorer, 75@85.

CANTALOUPES — Supplies, liberal; demand, slow; market, about steady. California, Salmon Tints, jumbos, 36s and 45s, mostly around 3.50; standards, 45s, 3.00@3.25, mostly 3.25; ponys, 45s and 54s, best, 2.50@2.75; poorer, 2.00; standard flats, 12s and 15s, 1.25@1.50.

LETTUCE—Supplies, moderate; demand, light; market, steady. California, crates, Iceberg type, 4-6 dozen, wide range in quality and condition, mostly fair to ordinary quality and condition, best, 3.50@4.00; poorer, 2.00@3.00.

ONIONS—Supplies, light; demand, light; market, steady. Texas, standard crates, yellow Bermudas, U. S. No. 1, 1.75.

PEACHES—Supplies, very light; demand, light; market, about steady. North Carolina, 6s, Mayflowers, small size, U. S. No. 1, 3.00; bushel baskets, few sales, 3.50.

POTATOES—Old stock: Supplies, light; demand, moderate; market, steady. Maine, 150-lb. sacks, Green Mountains, U. S. No. 1, 4.25@4.50. New stock: Supplies, liberal; demand, moderate; market, steady. South Carolina, cloth-top stave barrels, Cobblers, U. S. No. 1, 5.50@6.00; U. S. No. 2, 3.25.

STRAWBERRIES—Supplies, light; demand, moderate; market, about steady. Eastern Shore, Maryland, 32-qt. crates, various varieties, fair quality and condition, many small size, 3.50@4.00; large size, fine quality and condition, 5.00@5.50; nearby Maryland and Virginia, 32-qt. crates, various varieties, fine quality and condition, large size, 5.00@6.00.

TOMATOES—Supplies, liberal; demand, light; market, dull. Florida, sixes, ripes and turning, wrapped, fair quality, some wasty, fancy count, 2.50@2.75; choice count, 1.50@2.00; lug boxes, ripes and turning, wrapped, 5x6 and 6x6, some wasty, best, 2.25, few 2.50; poorer, 2.00; considerable ordinary quality and condition low as 50c.

WATERMELONS — Supplies, light; demand, light; market, about steady. Florida, Tom Watsons, 28-30-lb. average, mostly around 1.00; 22-24-lb. average, 65c each.

STRING BEANS—Supplies, liberal; demand, moderate; market, steady. North Carolina, bushel hampers, flat type, green, mostly around, 1.50.

PEPPERS — Supplies, light; demand, light; market, steady. Florida, pepper crates, fancy best, 4.00; fair quality, 3.50; poorer, 3.00.

CUCUMBERS—Supplies, moderate; demand, light; market, about steady. South Carolina, bushel hampers, fancy, 1.50@2.00, mostly 2.00.

PEAS—Supplies, light; demand, light; market, steady. Virginia, Norfolk section, 5-peck hampers, 2.00; some holdovers, 1.50@1.75.

SQUASH—Supplies, moderate; demand, light; market, dull. North Carolina, bushel hampers, white, 1.00@1.25; yellows, 1.50. Florida, bushel crates, white, 1.25; yellow, 1.50.

CARROTS — Supplies, light; demand, light; market, steady. California, Western lettuce crates, bunched, 4.00.

GREEN CORN—Supplies, moderate; demand, light; market, about steady. Texas, bushel baskets, 2.75@3.00.

BLACKBERRIES—Supplies, liberal; demand, moderate; market, slightly weaker. North Carolina, 32-qt. crates, best, 5.50; poorer, 5.00.

ORANGES—Supplies, moderate; demand moderate; market, steady. California, boxes, Valencias, 100s, 7.00; 126s, 7.50@8.00; 150s, 8.50; 176s to 250s, 9.00.

CHICAGO GRAIN.

Chicago, June 4 (A.P.).—Jolted by news that Canadian wheat fields suffering from dust storms have received the best rains of the year, wheat prices today plunged downgrade. The break was accompanied by big selling to stop losses on the part of holders of future delivery contracts. Timely moisture in the spring wheat belt south of the Canadian border also tended to topple the market.

Closing quotations on wheat were at about the day's bottom level, 2 to 2⅜c a bushel lower than yesterday's finish. Corn closed ⅜@1⅜c off, oats ½@¾c down, and provisions unchanged to a rise of 2c.

Virtual collapse of the wheat market today came in the final hour of trading. From the outset, however, houses with connections Northwest were prominent on the selling side of the market, and during most of the time there was a decided absence of support from buyers. One good rally, though, was witnessed as a result of Winnipeg reports that although rains would help to minimize injury to wheat from dust storms, irreparable damage had been done in many Canadian districts, and that reseeding over a large amount of territory would be essential.

Weakness of export premiums for wheat at the Gulf of Mexico did a good deal at times to pull the props from under the market here. Besides, taken as a whole, export business today in wheat from North America was again slow, and there was little in the advices at hand which suggested any serious apprehension over the crop outlook in Europe. Reports that many winter wheat fields in adjoining parts of Oklahoma and Kansas are turning white as a result of the root rot failed to exert any apparent market influence. Harvesting is now expected to start in Kansas within two or three weeks.

Corn and oats gave way owing to sympathy with wheat weakness. Corn planting was reported as rapidly nearing completion.

Provisions ruled firm on account of scattered buying despite a late downward trend of hog values.

Closing indemnities—Wheat, July, 1.04⅛, 1.06⅝; September, 1.07⅜@1.07½; 1.09¾@1.09⅞; December, 1.11⅞@1.12, 1.14½. Corn—July, 80¼, 81⅜@81¾; September, 81¼, 82½@81⅝; December, 75½, 76¾@76⅞.

Cash grain:

WHEAT—No. 2 red, 1.10; No. 2 Northern spring, 1.05.

CORN—No 2 mixed, 81½; No. 3 mixed, 80½@81.

OATS—No. 2 white, 41¼@41½; No. 3 whtie, 40¼@41¼.

RYE—No sales.

BARLEY—50@58.

GRAIN AND PROVISIONS FUTURES:

Wheat—	High.	Low.	Close.
July	1.07¾	1.05⅜	1.05½
September	1.11	1.08⅝	1.08⅝
December	1.15½	1.13¼	1.13¼
Corn—			
July	82¼	81	81⅛
September	83¼	81⅞	81⅛
December	77⅞	76¼	76¼
Oats—			
July	40⅞	40	40⅛
September	40⅝	39⅝	39⅝
December	43¼	42¾	42¾
Rye—			
July	63¾	62	62
September	68	66¼	66¼
December	73⅛	71⅜	71⅜
Lard—			
July	10.22	10.15	10.15
September	10.42	10.35	10.35
Bellies —			
July	....	....	13.87
September	....	....	13.82

Daily Market Background

Complete Summary of Investment Data Compiled on Exchange Days for The Post by Standard Statistics Co., Inc.

New York, June 4 (N.Y.W.N.S.).

Apparel.

ADAMS-MILLIS May shipments up 32 per cent; five months, 7.8 per cent. CANADIAN CONVERTERS 1930 fiscal year share earnings $5.04 vs. $7.23.

Automobiles and Trucks.

CHRYSLER CORPORATION May shipments 40,644 units, 74 per cent of those in May, 1929, but 8.5 per cent above April; May retail deliveries gained 9 per cent over April; Plymouth May shipments totaled 14,077 cars, 58 per cent above preceding month; DeSoto May shipments were 6,347, up 39 per cent; stocks in hands of dealers on June 1 were 29 per cent below year ago. HUDSON MOTOR CAR May shipments to dealers totaled 17,779 Hudson and Essex; five months, 81,741 vs. 194,570 year ago.

Banks and Insurance.

TRANS-AMERICA CORPORATION negotiating for control of First National Bank of Portland, Oreg., and First National Corporation.

Chemicals.

UNITED CARBON proposes increasing authorized no par common to 800,000 shares from 400,000.

Coal and Coke.

ISLAND CREEK COAL May production estimated at 400,000 tons, 1.8 per cent above April but 27 per cent below year ago.

Cotton and Cotton Goods.

CANNON MILLS cuts quarterly dividend to 40 cents from 70 cents.

Electrical Equipment.

ENGLISH ELECTRIC OF CANADA 1929 class B share earnings $3.52 vs. $1.08 in 1928.

Food Products.

R. C. WILLIAMS 1930 fiscal year share earnings $1.05 vs. $2.64.

Household Products.

SILENT AUTOMATIC had 273 dealers on April 30.

Investment Trusts.

GOLDMAN SACHS TRADING omits stock dividend; paid 1½ per cent April 1.

Machinery and Machine Equipment.

INDUSTRIAL MACHINERY EXPORTS in four months to April 30 totaled $87,533,000, about 4 per cent over year ago. COCHISE ROCK DRILL MFG. acquired by Independent Pneumatic Tool, not by Chicago Pneumatic Tool as previously reported. COOPER-BESSEMER gets $1,000,000 compressor order from Missouri-Kansas Pipe Line. OUTBOARD MOTORS net income for four months to April 30 was $139,381, equal to 42 cents a class B share, vs. $9,159.

Miscellaneous.

UNITED HOTELS CO. OF AMERICA sells Royal Connaught Hotel of Hamilton, Ontario.

Office and Business Equipment.

NATIONAL CASH REGISTER May sales reported 81 per cent above April, overseas business above every previous month except October, 1929.

Oil.

DAILY AVERAGE CRUDE PRODUCTION for week ended May 31 was 2,609,450 barrels; 29,950 barrels above preceding week, but 102,200 barrels below like 1929 week; imports of petroleum were 1,515,000 barrels vs. 2,230,000 barrels week before; gasoline stocks on hand at end of week were 52,606,000 barrels, 124,000 barrels above week ago; gas and fuel oil stocks were 137,978,000 barrels, up 415,000 barrels. MARGAY OIL cuts quarterly dividend to 25 cents from 50 cents. PHILLIPS PETROLEUM doubled recent 350-mile pipe line order. STANDARD OIL OF NEW JERSEY plans 300-mile pipe line from Tulsa to Illinois at estimated cost of $15,000,000.

Railroads.

FREIGHT CAR LOADINGS for week ended May 24 were 931,472 cars, 1,468 above preceding week but 130,616 below same 1929 week; freight classifications below week before were live stock, ore, l. c. l. and miscellaneous freight; all classifications were below year ago. BELGIAN NATIONAL RAILWAYS extra $1.38 dividend on participating preferred American shares. NATIONAL RAILWAYS OF MEXICO reorganization committee recommends rehabilitation of system at estimated cost of $50,000,000.

Railroad Equipment.

MAY FREIGHT CAR ORDERS totaled 1,079 cars vs. 1,543 in April and 8,364 year ago; five months aggregated 29,649 vs. 53,260; locomotive orders for month numbered 18 vs. 29 in April and 44 last year; five months, 269 vs. 340.

Retail Trade.

BICKFORDS, INC., May sales up 10 per cent; five months, 11 per cent. EDISON BROTHERS STORES May sales up 42 per cent; five months, 32 per cent. EXCHANGE BUFFET May sales off 1.3 per cent. LERNER STORES May sales up 45 per cent; five months, 47 per cent. McLELLAN STORES May sales up 18 per cent; five months, 6.7 per cent. WALDORF SYSTEM May sales up 1.4 per cent; five months, 2.1 per cent.

Steel and Iron

MAY PIG IRON PRODUCTION was 3,232,760 tons, 50,892 tons above April; daily average in May, 104,283 tons, 1.7 per cent below April average; five months' output, 14 1-2 per cent below year ago; 180 furnaces active on June 1 were producing at rate of 103,425 tons daily vs. 183 stacks making 104,770 tons on May 1. COLORADO FUEL AND IRON reported company may be acquired by Republic Steel and Iron. YOUNGSTOWN SHEET AND TUBE receives large portion of $20,000,000 pipe order from Middle Western gas companies.

Sugar

REFINED SUGAR PRICES REDUCED 20 points to 4.5 cents by American Sugar, National Sugar, and others. PUNTA ALEGRE SUGAR EQUITY receivers appointed.

Theatres, Etc.

WARNER BROTHERS PICTURES leases Schuman-Dolgin chain in Hartford, Conn., for over $2,000,000.

Tobacco

WEBSTER-EISENLOHR omits quarterly preferred dividend; proposes reducing common to no par from $25 and exchanging one new for each old share.

Utilities

AMERICAN AND FOREIGN POWER declares back dividend of $1.75 on second preferred stock. AMERICAN WATER WORKS AND ELECTRIC April balance after taxes up 3.1 per cent; 12 months, 6.6 per cent. CENTRAL PUBLIC SERVICE estimates 1930 gas sales 34 per cent above 1929 and electricity sales 19 per cent. ENGINEERS' PUBLIC SERVICE April balance up 5.7 per cent; 12 months, 35 per cent. INTERBOROUGH RAPID TRANSIT Transit Commission taking legal steps to enforce order to purchase new cars. INTERNATIONAL TELEPHONE AND TELEGRAPH direct control purchased of Lorenz Telephone A. G. of Berlin. PACIFIC TELEPHONE AND TELEGRAPH April net up 34 per cent; 4 months, off 8.1 per cent. UNITED LIGHT AND POWER ACQUIRES working control of Lone Star Gas Corporation.

Daily Legal Record

WEDNESDAY, JUNE 4, 1930.

COURT OF APPEALS.

No session. Adjourned from day to day.

DISTRICT SUPREME COURT.

CIRCUIT COURT 1—Mr. Justice Frederick L. Siddons presiding. William W. Stickney, clerk.

No. 73956. Wessal Stewart vs. U. S.; motion for new trial filed by defendant. Atty., Anna Hinterliter.

No. 78156. U. S. ex rel Orono Pulp & Paper Co. vs. Secretary Mellon, &c.; returnable June 24. Attys., J. B. Sherrad, F. O. Graves.

No. 78158. U. S. ex rel Beaver Divide Oil Co. vs. Secretary Wilbur; returnable June 23. Atty., James Conlon.

No. 1364. H. C. in re Arthur C. Cox; writ quashed and petition dismissed and petitioner remanded. Atty., William A. Gallagher, U. S. attorney.

No. 78161. U. S. ex rel S. J. Iverson vs. Secretary Wilbur; returnable June 23. Atty., James Conlon.

No. 77837. Dora C. Freas vs. Washington Post Co.; demurrer to second and third amended pleas sustained. Attys., Friedlander & Gauss—Lambert & Yeatman.

No. 77959. Mrs. Harry C. Given vs. Washington Times Co.; motion to strike portions declaration granted and overruled in part. Atty., R. J. Quigley.

No. 77823. Union Finance Co. vs. Andrew T. Davis et al.; judgment of condemnation against Hefron Co., garnishee for $12. Atty., F. W. Hill, jr.

No. 73971. Robert H. Porter vs. Lula K. Cameron; jury sworn and verdict for plaintiff for $100. Attys., T. S. Settle, E. Helton, Jackson—Lambert & Yeatman.

No. 74671. Clara M. Haworth vs. Adelaide Bray; motion for new trial granted. Attys., Bramhall & McCabe—Charles W. Arth.

Assignment for Thursday, June 5:

No. 33657. Estate of John Marll. Attys., Turnage, English—O'Shea, Burnett.

No. 305. Shannon & Luchs vs. Mikkelson. Attys., Wells—Farrington.

No. 36999. Estate of Frederick Lee. Atty., Parker.

No. 303. Bowen vs. District of Columbia. Attys., Lambert, Yeatman—Bride.

No. 39333. Estate of Mary G. Kelly. Attys., Baker, Tepper—Smith.

CIRCUIT COURT 2—Mr. Justice Jennings Bailey presiding; Fred C. O'Connell, clerk.

No session. Adjourned from day to day.

Note: Justice Bailey presiding over Equity Court 2.

EQUITY COURT 1—Mr. Justice Alfred A. Wheat presiding; Harry B. Dertzbaugh, clerk.

No. 51361. U. S. vs. Wilson T. Stokeley; pro confesso ordered. Attys., Leo A. Rover, H. W. Orcutt.

No. 48997. Edward C. Croghan vs. Margaret V. Croghan; returnable first Friday, &c. Attys., David L. Riordan—C. H. Quimby.

No. 51499. Robert A. Gibb vs. Oriental Building Association; decree substituting trustee. Atty., H. J. Kane, jr.

No. 50798. Philip Vazzana vs. Robert J. Hoage; amended bill dismissed. Attys., L. H. Sothoron, W. E. Tiggett—Leo A. Rover, C. W. Arth.

No. 12955. Lunacy in re Clara Cook; sale of real estate authorized. Atty., F. C. Stetson.

No. 11611. Lunacy in re Henry W. Henshaw; auditor's report approved. Attys., Cromelin & Laws.

No. 925. Adoption in re Dorothy Smith; Catherine McCloskey appointed guardian ad litem.

No. 50495. Lillian J. Clark vs. James W. Clark; John A. Doolan appointed to defend. Attys., T. M. Wampler, J. C. Turco.

No. 51404. Louis J. Rateliffe vs. John P. Ratcliffe; reference to Margaret M. Murray, examiner. Attys., Toomey & Toomey.

No. 49057. Mary A. Vermillion vs. William H. Vermillion; final decree for limited divorce. Attys., James Shenos—T. E. Lodge.

No. 46519. Solomon Lansburgh vs. Blanche Singer; Joseph T. Sherier appointed guardian ad litem (Hitz J.). Attys., Peelle, Ogilby & Lesh—A. L. Newmyer, et al.

Assignment for Thursday, June 5:

Justice Wheat to hear condemnation cases only.

Following to be called before Hitz J. in Criminal Courtroom No. 2:

High vs. Hatton Construction. Attys., Coe—Wilson.

Powers vs. Powers. Attys., Neudecker—Ring, Cobb (at 3 p. m.).

EQUITY COURT 2—Mr. Justice Jennings Bailey presiding; Fred C. O'Connell, clerk.

No. 48592. Ethel I. Hanks vs. Arthur W. Hanks; cause dismissed for want of prosecution with costs against plaintiff. Atty., Dora Palkin.

uel D. Frazier; returnable first Friday, &c.

No. 49002. Cornnie M. Frazier vs. Samuel D. Frazier; returnable first Friday, &c. Attys., Raymond Neudecker—A. D. Esher.

No. 49274. William V. Mahoney vs. M. W. Kimmerling; cause dismissed by consent decree. Attys., E. H. Jackson—Leeman & Dean.

No. 50264. Miriam M. Groat vs. Effie McC. Groat et al.; reference to auditor. Attys., J. W. Wood—J. H. Johnson.

No. 41440. Charlotte M. Updike vs. Ralph E. Updike; motion to dismiss bill denied; alimony, custody of children awarded plaintiff. Attys., R. Neudecker, J. M. Boardman—W. R. Ives.

No. 48660. Margaret Weeks vs. Clarence E. Weeks; cause dismissed for want of prosecution. Attys., Dora Palkin—George D. Horning.

No. 34228. Ida E. Thompson vs. John T. Thompson; returnable first Friday, &c. Attys., J. M. Boardman—R. E. J. Whalen.

No. 50865. William O. Koellinker vs. Margaret Koellinker; Daniel F. Hickey appointed to defend. Attys., Toomey & Toomey.

No. 50424. Elsie V. Gray vs. Harris B. Gray; D. L. Grantham appointed to defend. Atty., Joseph C. Turco.

No. 50208. Juanita E. Seyfferth vs. Harold S. Seyfferth; Ellis P. Block appointed to defend. Atty., T. Morris Wampler.

Assignment for Thursday, June 5:

No. 210. Davis vs. Davis (on hearing). Attys., O'Brien—Neudecker.

No. 298. Young vs. Young. Attys., Goldstein, Quigley—Whelan, O'Connell.

No. 300. Heckinger vs. District of Columbia. Attys., Bowen, Detweiler—Bride.

No. 51272. Welch vs. Welch. Attys., Sullivan—Cromelin, Laws.

No. 236. National Credit Corporation vs. Rosa. Attys., Simon, Koenigsberger, Young, Brez—Thomas, McGlue, Burke.

No. 302. Deakins vs. Deakins. Attys., Sedgwick—Lodge.

No. 304. Morris vs. King. Attys., Douglas, Obear, Douglas—Newmyer.

No. 306. Quinn vs. National Mortgage & Investment Co. Attys., Gardiner, Trimble—Minor, Gatley, Drury.

No. 308. Shannahofski vs. Shannahofski. Attys., Smith—Siegal.

BANKRUPTCY COURT—Mr. Justice Jennings Bailey presiding; Fred C. O'Connell, clerk.

No. 2262. In re Benjamin April; discharge ordered. Atty., Milton Strasburger.

No. 2346. In re Abraham Glanzman; adjudication and reference to Fred J. Eden, referee. Atty., R. B. Behrend.

No. 2280. In re Isadore Sherman; discharge ordered. Atty., H. M. Goldstein.

DISTRICT COURT—Mr. Justice Alfred A. Wheat presiding; Harry B. Dertzbaugh, clerk.

No. 1980. In re Irving street; appeal noted. Attys., W. L. Fowler—Marcus Borchardt, F. B. Rhodes.

Condemnation hearings occupied balance of session.

Assignment for Thursday, June 5:

No. 1987. Condemnation squares 380 et al. Attys., Bell, Lambert—Weller et al.

Extension Albemarle street. Attys., Fowler—Hawken, Havell.

PROBATE COURT—Mr. Justice Jennings Bailey, presiding.

Estate of Louisa L. Concklin; will filed dated January 3, 1921; petition for probate of will and letters testamentary. Attys., Mason, Spalding & McAtee.

In re Ethel Overton; petition for appointment of guardian and for allowance. Atty., J. F. Wilson.

Estate of Benjamin Wills; petition for letters of administration. Atty., C. E. Robinson.

Estate of Franklin Weems; petition for probate of will and letters testamentary. Atty., Erskine Gordon.

Estate of Isaac Newton Knapp; will filed dated January 6, 1925; memorandum dated December 19, 1924, incorporated by reference.

Estate of George Peter; will filed dated October 22, 1929.

Estate of Max Chernikoff; will filed dated December 2, 1929.

Estate of Cecil V. Heffernon; petition for letters of administration. Atty., Leonard A. Block.

In re Francis G. Gillem et al.; petition for appointment and for allowance. Atty., L. J. Mills, jr.

Estate of Clarissa Campbell Manning; will filed dated May 17, 1921.

Estate of James J. Connors; will filed dated January 2, 1930.

Estate of Nettie E. Mabry; will filed dated January 4, 1927, and codicil dated December 4, 1928.

Estate of Kate Everett Lloyd; will filed dated February 2, 1926, and codicil dated September 13, 1926.

In re Ethel Overton; Lena Overton appointed guardian; bond, $1,200; allowance granted. Atty., J. F. Wilson.

Estate of John H. Martin; letters of administration granted to Effie Burritt-Martin; bond, $3,000. Atty., J. H. Small.

Estate of Benjamin Wills; letters of administration granted to Robert S. Wills; bond, $3,000. Atty., C. E. Robinson.

Estate of Martin J. Keough, sr.; will admitted to probate and letters testamentary granted to Annie B. Brooks; special bond, $1,000. Atty., James B. Flynn.

Estate of Andrew Harris; will admitted to probate and letters testamentary granted to Robert Harris; bond, $1,000. Atty., C. H. Jarvis.

Estate of Marie Nielsen; will admitted to probate and letters of administration c. t. a. granted to Niels M. Nielson; special bond, $1,000. Attys., Peelle, Ogilby & Lesh.

Estate of Cecil V. Heffernon; letters of administration granted to John J. Heffernon; special bond, $1,500. Atty., Leonard A. Block.

Estate of Ellen Carpenter; letters of administration granted to National Savings & Trust Co. Atty., Frank Stetson.

Estate of Clara K. McCormick; sale authorized. Atty., R. M. Heth.

Estate of Lemuel E. Mayhew; sale authorized. Atty., J. D. Sullivan.

Estate of Fred E. Woodward; will filed dated May 10, 1915.

Estate of Clara Clements McKay; petition for letters of administration c. t. a. and for probate of will. Atty., J. B. Horigan.

Estate of Richard E. Pairo; petition for probate of will and codicil and letters testamentary. Attys., Vandoren, Rafferty & Rogers; W. E. Furey.

Estate of Barbara C. Oliver; petition for probate of will and letters testamentary. Attys., Cromelin & Laws.

Estate of Millar E. McGilchrist; petition for letters of administration. Attys., Clephane & Latimer, G. L. Hall.

Estate of Elizabeth V. D. Magoffin; petition for letters of administration. Atty., Robert E. Acorn.

Estate of Donald B. Holloway; will filed dated September 24, 1926.

Estate of Victor L. Dodge; will filed dated February 2, 1927.

Estate of Albert Sewell Kenny; petition for probate of will and letters testamentary. Attys., Hamilton & Hamilton.

Estate of William J. Hinwood; petition for letters of administration. Attys., Cornelius H. Doherty.

Estate of William Baumgarten; petition for probate of will and letters testamentary. Attys., Lyon & Lyon.

Estate of Louise H. Hoffman; will filed dated May 19, 1930.

Estate of Joseph Cooper; will filed dated November 20, 1923.

Estate of Tobias Talbert; will filed dated July 25, 1923.

Estate of Aloysius Jose Gordon Kane; will filed dated October 9, 1922.

Estate of Clinton F. Brown; petition for probate of will and letters testamentary. Attys., Casteel & King.

Estate of William H. Allen; will and codicil admitted to probate and letters testamentary granted to Benson B. Allen and Thomas P. Hickman; bond, $2,500. Attys., Kelly & Nicolaides.

Estate of Millar E. McGilchrist; letters of administration granted to Gertrude B. McGilchrist; special bond, $1,000. Attys., Clephane & Latimer.

Estate of Louis L. Korn; probate denied and letters of administration granted to Cora D. Korn; bond, $2,500. Atty., F. L. Peckham.

Estate of Barbara C. Oliver; will admitted to probate and letters testamentary granted to Wilson Oliver and Margaret H. Oliver; special bond, $1,000. Attys., Cromelin & Laws.

Estate of William J. Hinwood; letters of administration granted to J. Raymond Pyles; bond, $12,000. Atty., C. H. Doherty.

Estate of Franklin Weems; will admitted to probate and letters testamentary granted to Lena T. Weems; special bond, $2,500. Atty., Erskine Gordon.

Estate of Elizabeth V. D. Magoffin; letters of administration granted to Paul P. Magoffin; bond, $500. Atty., Robert E. Acorn.

Estate of John P. Murrell; sale authorized. Attys., Simon, Koenigsberger, Young & Brez.

Estate of Clara A. Long; petition for probate of will and codicil and letters testamentary. Attys., Britton & Gray, L. H. Cake.

CRIMINAL COURT 1—Mr. Justice Peyton Gordon presiding; William S. Adkins, clerk.

No. 48929. U. S. vs. Charles Joseph Beatty; receiving stolen property; recognizance $1,000, J. Walter Stewart, surety, taken.

No. 49307. U. S. vs. Arthur Johnston; joy riding; jury sworn and verdict not guilty. Atty., Robert I. Miller.

No. 49120. U. S. vs. Lillian Martin, &c.; prohibition act; plea of guilty entered; third count nolle prossed. Atty., G. E. McNeil.

No. 49121. U. S. vs. Abe Martin, &c.; prohibition act; plea of guilty entered. Atty., G. E. McNeil.

No. 48378. U. S. vs. Joseph W. Geddes; violation 831 code; plea of guilty entered. Attys., M. M. Doyle, F. A. Thuee.

No. 49344. U. S. vs. George Williams; grand larceny; jury sworn and verdict guilty. Atty., M. F. Bischoff.

No. 49347. U. S. vs. Harman T. Jackson; housebreaking and larceny; jury sworn and cause given to jury. Atty., F. Joseph Donohue.

Assignment for Thursday, June 5—U. S. vs. Wilson O. Tolford, U. S. vs. George Williams, U. S. vs. Herman T. Jackson, U. S. vs. James A. McGowan and Robert E. Martz, U. S. vs. Mary Jackson and Major Jackson, U. S. vs. Charles Redmond, U. S. vs. Robert Harrison and James Henderson, U. S. vs. Charles W. Rucker, U. S. vs. Nathan Scott, U. S. vs. John Washington, U. S. vs. James Taylor, U. S. vs. Cecil B. Asbell.

CRIMINAL COURT 2—Mr. Justice William Hitz presiding; Russell P. Belew, clerk.

No. 49397. U. S. vs. Lee Watson; joy riding; jury sworn and verdict not guilty. Atty., Louis B. Arnold.

No. 49372. U. S. vs. Arthur Marshall; joy riding; jury sworn and verdict not guilty. Atty., John L. Garaghty.

U. S. vs. James A. McGowan et al.; manslaughter; jury sworn and respited. Attys., Whelan & O'Connell, Milton Dunn.

Assignment for Thursday, June 5—U. S. vs. Romeo McDaniels, U. S. vs. Alphonso Baylor and John Henry Jackson, U. S. vs. Andrew A. Lebolo, U. S. vs. John H. Anderson, U. S. vs. John R. Rutley, U. S. vs. Joseph Coleman, U. S. vs. George Gibson, U. S. vs. Philip G. Eaglin, U. S. vs. William R. Dorsey, U. S. vs. William Henry Byrd.

U. S. COURT OF CUSTOMS AND PATENT APPEALS.

Present: Presiding Judge William J. Graham, and Associate Judges Oscar E. Bland, Charles S. Hatfield, Finis J. Garrett and Irvine L. Lenroot.

CUSTOMS.

No. 3267. Mayers, Osterwald & Muhlfeld, Inc., vs. E. F. Bender and the United States, known as the Nassak diamond case. Opinion by Graham, presiding judge. Reversed. Justice Hatfield took no part in this case.

No. 3237. McLaughlin & Freeman vs. The United States. Opinion by Associate Judge Garrett. Affirmed. Justice Lenroot concurs in the conclusion. Justice Hatfield dissented.

No. 3282. The United States vs. J. H. Cottman & Co. Opinion by Associate Judge Lenroot. Reversed with directions to remand the cause to the single justice for a new trial. Justice Garrett dissents. Justice Hatfield took no part in this case.

PATENTS.

No. 2310. Annie M. Malone vs. Morris Max Horowitz. Opinion by Associate Judge Bland. Reversed.

No. 2602. Ex parte Eastman A. Burrows. Opinion by Associate Judge Bland. Reversed as to claims 14, 15, 16, 17, 22, 23 and 24, and affirmed as to claims, 11, 12, 13, 18, 19, 20, 21, 25 and 26.

No. 2348. Postum Cereal Co. vs. Enzo Jel Co. Opinion by Associate Judge Hatfield. Affirmed.

Nos. 2352, 2353 and 2354. Maatschappij, &c., vs. Badmaker, &c. Opinion by Associate Judge Hatfield. Reversed.

No. 2342. H. G. MacEachen vs. Tar Products Corporation. Opinion by Associate Judge Garrett. Affirmed. Justices Bland and Lenroot specially concur.

No. 2338. Baltimore Paint & Color Works vs. Bennett Glass & Paint Co. Opinion by Associate Judge Lenroot. Affirmed.

No. 2357. Lever Bros. Co. vs. Riodela Chemical Co., &c. Opinion by Associate Judge Lenroot. Reversed. Justice Garrett specially concurs.

No. 2196. Ponemah Mills vs. Universal Crepe & Tissue Mills, Inc. Opinion per curiam. Motion of appellant for order of reversal and the appeal on the merits; ordered reargued and set for hearing during the November session, 1930.

COURT OF CLAIMS OF THE UNITED STATES.

Present: Hon. Fenton W. Booth, Chief Justice, and Hons. William R. Green, Benjamin H. Littleton, Thomas S. Williams and Richard S. Whaley, Associate Judges.

Hon. Richard S. Whaley, newly appointed judge of the court, was inducted into office.

Admitted to practice: Hon. Seth W. Richardson, Assistant Attorney General, and Louis P. Donovan.

Cases argued and submitted: J-669, William R. White, by Mr. G. A. King, for plaintiff, and Hon. Charles B. Rugg, for defendant; J-107, Columbia Steel & Shafting Co., by Mr. Newell W. Ellison, for plaintiff and Mr. C. R. Pollard, for defendant; K-320, Robert S. Bertschy, by Mr. John H. Gaskins, for plaintiff, and Mr. M. C. Masterson, for defendant.

LAWSUITS.

No. 78161. U. S. A. ex rel. Siegfried James Iverson vs. Secretary of Interior; mandamus. Atty., James Conlon.

No. 78162. American Automobile Association to use of Emmett L. Rudd vs. Fred P. Haas; damages, $50,000. Attys., Hogan, Jones, Guider and Phelan, W. H. Donovan, Nelson Hartson.

No. 78163. Same vs. Frederick M. Haas and Otto Nielson; damages, $50,000. Attys., Hogan, Jones, Suider & Phelan, W. H. Donovan, Nelson Hartson.

No. 78164. E. G. Schafer Co. vs. Charles W. Harris et al.; note, $1,117.80. Atty., George C. Shinn.

No. 78165. First National Bank vs. E. D. Batchelder; note, $3,587.50. Atty., Harry B. Caton.

No. 8166. Ada Haberman vs. Capital Traction Co. et al.; damages, $5,000. Attys., Milton W. King.

No. 78167. International Bank vs. Marshall Nichols; note, $1,425. Attys., Douglas, Obear & Douglas.

No. 78168. Peter A. Taltavull vs. Francis Singleton et al.; account, $342.25. Atty., John D. Fitzgerald.

DOCKETED JUDGMENTS.

1193. George N. Bowen vs. Bird H. Dolby; judgment Municipal Court, $537.27. Attys., H. Winship Wheatley, H. W. Wheatley.

No. 1194. McKeever & Goss vs. Earl G. Torrey; judgment Municipal Court, $937.50. Atty., Karl Kindelberger.

No. 1195. C. M. Lepp et al. vs. J. H. Riddick; judgment Municipal Court, $69.47. Atty., Houston & Houston.

No. 1196. Sam Siratonis vs. A. M. Shephard; judgment Municipal Court, $145.10. Atty., Leo Schlossberg.

EQUITY SUITS.

No. 51499. Robert A. Gibb et al. vs. Oriental Building Association; substitute trustee. Atty., Harry J. Kane, jr.

No. 51500. Sally Elizabeth Gibson vs. Albert C. Gibson; limited divorce. Atty., Melville Walker.

No. 51501. Mary R. Jenkns vs. Francis H. Jenkins; maintenance. Atty., Milton W. King.

No. 51502. Frances W. Vize vs. Percy A. Vize; limited divorce. Attys., Hawken & Havell.

Annapolis Shows Loss Of 1,521 in Census

Annapolis, capital of the State of Maryland, lost 1,521 in population since 1920, according to census figures announced yesterday from the Department of Commerce. The population of the city, located in Anne Arundel County, was 11,214 in 1920 and only 9,693 in 1930.

Residents of the Maryland capital attribute the decline to two causes. One is the departure of many wartime residents and the other the general movement toward homes in suburbs along the bays in the vicinity.

CLASSIFIED INDEX

The Washington Post

Classified Advertising.

Indexed, Simplified and Popularized

All ads restricted to their proper classification and The Washington Post style of type. Publishers reserve the right to edit, classify, index or reject any classified advertising copy.

Errors in advertisements should be reported immediately. The Washington Post will not be responsible for more than one incorrect insertion.

CLASSIFIED RATES.

Count 5 average words to the line. Minimum 3 lines.

For consecutive insertions:

	Charge.	Cash.
1 day	25c	20c
3 days	20c	18c
7 days	18c	16c
30 days	15c	15c

HALF RATES.

Special rates, when prepaid, on some classifications, as follows:

	Half Rate
Situation Wanted	"
Help Wanted (except agencies)	"
Rooms and Board	"
Lost and Found	"
Live Stock, Dogs, Pets, &c.	"
Instruction	"
Merchandise (domestic)	"
Wanted (domestic)	"

Contract rates: Three or more lines every day for one year, 13c per line; using 1,000 lines in month, 12c; 5,000 lines, 11c.

CLOSING TIME FOR ADS

9 p. m. for daily copy and 5:45 p. m. Saturday and Sunday copy.

Ads to appear in early 9 o'clock evening edition must be received before 12 o'clock noon.

Telephone your ad to NATIONAL 4205.

Ask for Classified Department.

Have it charged.

Charged ads earn the cash rate if paid for within 7 days of starting time.

Classifications of an allied nature grouped together for quick and easy reference.

AUCTIONS—

Auctioneers

Auction Sales

ANNOUNCEMENTS—

1—Deaths. See page 3.

2—Funeral Notices. See page 3.

3—In Memoriam. See page 3.

4—Cards of Thanks. See page 3.

5—Funeral Directors. See page 3

6—Flowers and Mourning Goods. See page 3.

7—Monuments Cemetery Lots. See page 3.

8—Lost

9—Found

10—Notices

11—Personals

12—Clairvoyants—Spiritualists

13—Coming Events—Meetings

14—Entertainment

15—Autos—Coaches for Hire

16—Motor Coach—Air Schedules

17—Sightseeing Tours

18—Travel—Air, Land, Water

AUTOMOTIVE—

19—Agencies—Dealers

20—Airplanes and Parts

21—Airplane Service

22—Automobiles for Sale

23—Auto Trucks, Tractors, Trailers

24—Auto Accessories—Parts

25—Auto and Truck Tires

26—Auto and Tire Repairing

27—Auto Painting—Plating

28—Boats and Accessories

29—Garages, Parking, Storage

30—Motorcycles and Parts

31—Service, Oiling, Greasing

32—Wanted—Automotive

BUSINESS SERVICE—

33—Addressing—Letter Service

34—Beauty Parlors—Barbering

35—Bricklaying, Masonry

36—Building and Contracting

37—Business Services Offered

38—Business Personals

39—Carpenter—Cabinet Work

40—Cleaning, Dyeing, Pressing

41—Dressmaking—Millinery

42—Grinding, Sharpening

43—Heating, Plumbing, Roofing

44—Landscaping—Gardening

45—Laundering

46—Massages, Baths

47—Moving, Trucking, Hauling

48—Painting, Papering, Decorating

49—Printing, Engraving, Binding

50—Professional Services

51—Radio Service—Repairing

52—Repairing and Refinishing

53—Storage

54—Upholstery

55—Wanted—Business Service

EMPLOYMENT—

56—Help Wanted—Female

57—Help Wanted—Male

58—Help—Male or Female

59—Salesmen, Agents

60—Situations Wanted—Female

61—Situations Wanted—Male

FINANCIAL—

62—Business Opportunities

63—Insurance

64—Investments—Stocks—Bonds

65—Money to Loan

66—Real Estate Loans

67—Wanted—To Borrow

INSTRUCTION—

68—Auto, Flying Instruction

69—Beauty Culture

70—Child Instruction

71—Dancing—Dramatic, Musical

72—Private Instruction

73—Instruction Courses

74—Technical Instruction

75—Wanted—Instruction

LIVE STOCK—

76—Birds, Bees, Fish and Supplies

77—Dogs, Cats, Pets and Supplies

78—Horses, Cattle, other Stock

79—Poultry, Eggs and Supplies

80—Rabbits, Foxes, Fur Stock

81—Wanted—Pets, Live Stock, Eggs

MERCHANDISE—

82—Articles for Sale

83—Books and Periodicals

84—Building Materials

85—Electrical Goods

86—Farm and Dairy Products

87—Farm Implements

88—Fertilizer, Top Soil, Tools

89—Fruit, Fruit Juices

90—Ice and Fuel

91—Good Things to Eat—Drink

92—Homemade Things

93—Jewelry, Watches, Diamonds

94—Machinery and Tools

95—Seeds, Plants, Flowers, Trees

96—Specials at the Stores

97—Sporting Goods

98—Swaps

99—Wearing Apparel—Furs

100—Wanted—To Buy

HOUSEHOLD GOODS—

101—Antiques

102—Baby Merchandise

103—Decorations

104—Furniture

105—Household Articles

106—Refrigerators

107—Sewing Machines

108—Oil Burners

109—Stoves, Fireplaces, Furnaces

110—Vacuum Cleaners

111—Washing and Ironing Machines

112—Wanted—Household Goods

MUSICAL MERCHANDISE—

113—Musical Instruments

114—Pianos and Organs

115—Radio and Supplies

116—Records and Piano Rolls

117—Sheet Music, Scores

118—Talking Machines

119—Wanted—Musical Instruments

BUSINESS EQUIPMENT—

120—Adding Machines

121—Business Equipment

122—Cabinets, Show Cases, Safes

123—Cash Registers

124—Desks and Chairs, Stands

125—Store Fixtures

126—Typewriters, Billing Machines

127—Wanted—Business Equipment

ROOMS AND MEALS—

128—Hotels—Tourist Places

129—Meals, Lunches, Refreshments

130—Health Resorts

131—Camps—Vacation Places

132—Rooms, Meals for Children

133—Rooms with Meals

134—Rooms—Furnished

135—Rooms—Unfurnished

136—Wanted Rooms—Meals

REAL ESTATE FOR RENT—

137—Apartments, Furnished

138—Apartments, Unfurnished

139—Business Places for Rent

140—Farms and Land for Rent

141—Houses for Rent—Furnished

142—Houses for Rent—Unfurnished

143—Offices, Studios—For Rent

144—Resort Property for Rent

145—Shore and Mountain—For Rent

146—Suburban, Country—For Rent

147—Wanted to Rent

REAL ESTATE FOR SALE—

148—Apartments for Sale

149—Brokers in Real Estate

150—Business, Investment Property

151—Houses for Inspection

152—Houses for Sale—Furnished

153—Houses for Sale—Unfurnished

154—Exchange—Real Estate

155—Lots and Acreage—For Sale

156—Suburban for Sale

157—Estates—Country Homes

158—Farms—Land for Sale

159—Out-of-Town Property

160—Resort Property for Sale

161—Shore Property for Sale

162—Wanted Houses—Real Estate

LEGAL NOTICES

WILLIAM W. BRIDE and WALTER L. FOWLER, Attorneys.

IN THE SUPREME COURT OF THE DISTRICT of Columbia, holding a District Court. In re condemnation of land for the extension of Garrison street, between Thirty-ninth street and Belt road northwest, in the District of Columbia. District Court, No. 2036. Notice and order of publication: Notice is hereby given that the Commissioners of the District of Columbia (pursuant to a certain provision of the Act of Congress, approved March 4, 1913, entitled "An act making appropriations for the expenses of the government of the District of Columbia, for the fiscal year ending June thirtieth, nineteen hundred and fourteen, and for other purposes," whereby they are authorized to open, extend or widen any street, avenue, road or highway to conform with the plan of the permanent system of highways in that portion of the District of Columbia outside of the cities of Washington and Georgetown, adopted under the Act of Congress approved March 2, 1893, as amended by the Acts of Congress approved June 28, 1898, and May 28, 1926, respectively, by condemnation under the provisions of subchapter one of chapter fifteen of the Code of Law for the District of Columbia), have filed a petition in this court praying the condemnation of the land necessary for the extension of Garrison street, between Thirty-ninth street and Belt road northwest, in the District of Columbia, as shown on a map or plat filed with the said petition, as a part thereof, and praying also that this court empanel a jury in accordance with the law provided for in such cases to assess the damages each owner of land to be taken may sustain by reason of the said extension of Garrison street, between Thirty-ninth street and Belt road northwest, in the District of Columbia, and the condemnation of the land necessary for the purposes thereof, and to assess the benefits resulting therefrom, plus all or any part of the costs and expenses of said proceedings, upon any lands which the jury may find with be benefited, as provided for in and by the aforesaid Act of Congress approved May 28, 1926, it is, by the Court, this 3d day of June, 1930, ordered that all persons having any interest in these proceedings be and they are hereby warned and commanded to appear in this court on or before the 11TH DAY OF AUGUST, 1930, at 10 o'clock a. m., and continue in attendance until the court shall have made its final order ratifying and confirming the award of damages and the assessment of benefits of the jury to be empaneled and sworn herein; and it is further ordered that a copy of this notice and order be published twice a week for two consecutive weeks in the Washington Evening Star, The Washington Post and the Washington Herald, newspapers published in the said District, commencing at least twenty days before the said 11th day of August, 1930. It is further ordered that a copy of this notice and order be served by the United States Marshal, or his deputies, upon each of the owners of the fee of the land to be condemned herein as may be found by the said Marshal, or his deputies, within the District of Columbia, and upon the tenants and occupants of the same, before the said 11th day of August, 1930. By the court: ALFRED A. WHEAT, Justice. A true copy. Test: (Seal.) FRANK E. CUNNINGHAM, Clerk. HARRY M. HULL, Assistant Clerk. 5,6,12,13

BANKRUPTCY NOTICES

IN THE SUPREME COURT OF THE DISTRICT of Columbia, holding a Bankruptcy Court. In the matter of Eva Berman, Bankrupt. In Bankruptcy, No. 2342. To the creditors of Eva Berman, of the City of Washington, District of Columbia: Notice is hereby given that on the 26th day of May, A. D. 1930, the said Eva Berman was duly adjudicated bankrupt, and that the first meeting of her creditors will be held at my office in the Wilkins Building, 1512 H street northwest, Washington, D. C., on the 13TH DAY OF JUNE, A. D. 1930, at 10 o'clock a. m., at which time the said creditors may attend, prove their claims, appoint a trustee, examine the bankrupt and transact such other business as may properly come before said meeting. FRED J. EDEN, Referee in Bankruptcy. 5

PROPOSALS

SEALED BIDS FOR THE CONSTRUCTION of the nurses' quarters at the Army Medical Center, Washington, D. C., will be opened at 3:00 P. M., JUNE 19, 1930, instead of 3 p. m., June 12, 1930, as originally advertised.

CLAIRVOYANTS

CLAIRVOYANT

THE MAN WHO KNOWS

608 12th St. N.W.

Over Woolworth's 5c & 10c Store

This strange man sees the way and tells it all. Just what your life has been, just what it will be. Tells you when and whom you will marry; whether husband, wife or sweetheart is true or false. Tells as to changes travel, lost or absent friends, divorce, wills, deeds; whether it is best to buy or sell. He tells the good and the bad. A visit will convince you of his wonderful power.

Something tells you this is the man. You feel the impulse to call. Do not delay.

Buchanan Sails On Foreign Study

Head of Accounting at Georgetown to Get Data Abroad.

William Gordon Buchanan, head of the department of accounting in the Georgetown School of Foreign Service, sailed for Europe yesterday to make a study of accounting systems and credit methods abroad. His studies will extend to Germany, Poland, Czechoslovakia, Austria, England, France and Scotland.

Mr. Buchanan has been collecting similar data for a number of years for use in the promotion of foreign trade and investments.

At various times he has been lecturer for the District Institute of Banking, the Institute of Credit, examiner of insolvent estate for the adjustment bureau of the Washington Association of Credit Men, member of the District Institute of Accountants, treasurer of the Washington Association of Credit Men and chairman of the fraud and bankruptcy committee.

L. L. PERKINS

I WILL BOND YOU.

United States Fidelity & Guaranty Co. Phone National 0843. Southern Bldg.

Auctions

Auction Sales

THURSDAY, JUNE 12

THOS. J. OWEN & SON, Auctioneers, 1431 Eye Street Northwest.

TRUSTEES' SALE OF ENTIRE PERSONAL PROPERTY INCLUDING GOOD WILL OF THE CAPITOL TITLE & GUARANTEE CO., INC., 1425 EYE STREET NORTHWEST.

By virtue of a certain deed of trust chattel dated April 1, 1930, and duly recorded April 2, 1930, among the land records of the District of Columbia and at the request of the party secured thereby, the undersigned trustees will sell, at public auction, within premises No. 1425 Eye street northwest, on THURSDAY, JUNE 12, 1930, AT TEN O'CLOCK A. M., all and singular, the goods, chattels and personal property named, mentioned, and described as follows: All furniture, furnishings, plant, equipment, supplies and all other personal property, both tangible and intangible, belonging to the said party of the first part, including the increase and all additions that may hereafter be made to the above described property, and also any other chattels or personal property of every nature and kind that the said party of the first part may own on the above described premises or elsewhere during the time that this deed of trust is in force.

TERMS OF SALE: All cash, to be sold as an entirety.

HAROLD N. MARSH, JAMES C. ROGERS, Trustees.

P—d&dsex8

Auctions

Auction Sales

THURSDAY, JUNE 5—
THOS. J. OWEN & SON, Auctioneers.
1431 Eye Street Northwest.

TRUSTEE'S SALE OF VALUABLE THREE-STORY BUSINESS PROPERTY BEING KNOWN AS PREMISES NO 1526 K STREET NORTHWEST.

By virtue of a certain deed of trust duly recorded, in liber No. 6290, folio 103, et seq., of the land records of the District of Columbia, and at the request of the party secured thereby, the undersigned trustee will sell, at public auction, in front of the premises, on THURSDAY, THE 5TH DAY OF JUNE, A. D. 1930, at 3:30 o'clock p. m., the following-described land and premises, situate in the District of Columbia, and designated as and being lot 10 in Samuel Davidson's subdivision of lots in square 199, as per plat recorded in the office of the surveyor for the District of Columbia in liber N. K. at folio 32.

TERMS OF SALE: One-fourth of the purchase money to be paid in cash, balance in three equal installments, payable in one, two and three years, with interest at 6 per centum per annum, payable quarterly from day of sale, secured by deed of trust upon the property sold, or all cash, at the option of the purchaser. A deposit of $5,000 will be required at time of sale. All conveyancing, recording, etc., at cost of purchaser. Terms of sale to be complied with within thirty days from day of sale, otherwise the trustee reserves the right to resell the property at the risk and cost of defaulting purchaser, after five days' advertisement of such resale in some newspaper published in Washington, D. C.

J. F. LANIGAN,
Surviving Trustee.
P—my24,26,28,31je3,5

TUESDAY, JUNE 10—
THOMAS J. OWEN & SON, Auctioneers,
1431 Eye Street Northwest.

TRUSTEES' SALE OF VALUABLE REAL ESTATE, BEING A TWO-STORY, SEMIDETACHED STONE AND STUCCO DWELLING, CONTAINING EIGHT ROOMS AND BATH AND LAVATORY, KNOWN AS 1800 IRVING STREET NORTHWEST.

By virtue of a certain deed of trust recorded in Liber 5865 at folio 153 of the land records of the District of Columbia, and at the request of the parties secured thereby, the undersigned will sell at public auction in front of the premises on TUESDAY, JUNE TENTH, 1930, AT FOUR O'CLOCK P. M., the following described land and premises situate in the District of Columbia, and being lot numbered Forty-six (46) in Jacob B. Shapiro's subdivision of part of square numbered Twenty-five Hundred and Eighty-eight (2588), as per plat recorded in Liber 86 at folio 13 of the records of the office of the Surveyor of the District of Columbia, upon the following terms:

TERMS OF SALE: Purchaser to pay one-third of the purchase price in cash, the balance in two equal installments payable in one and two years, respectively, with interest at the rate of 6 per cent per annum, payable semiannually, and secured by deed of trust on the property sold, or all cash at the option of the purchaser; taxes and interest paid or adjusted to the date of sale; all conveyancing, recording, &c., at the cost of purchaser; good title or no sale. A deposit of $500.00 will be required at the time of sale and settlement to be within thirty (30) days of the date of sale, or deposit forfeited and the property resold at the cost and risk of the defaulting purchaser after five (5) days' previous advertisement of such resale in some newspaper published in Washington, D. C.

B. FRANCIS SAUL,
J. WRILEY JACOBS,
925 15th Street NW. Trustees.
P-My29,31,Ju2,3,4,5,6,7,9,10

Announcements

Lost 8

BILLFOLD—Saturday evening; name stamped inside; Petersburg address; lost on 13th or F st.; reward. Call Nat. 2300.

BRACELET—Coral; May 29, between 16th st. and Massachusetts ave. nw; liberal reward. Decatur 1220.

DIAMOND RING—June 2 between 3613 Military rd. nw. and Speach Reading Club; transit st. cars; transferred 18th st. and Col. rd. Reward. Cleve. 1900.

DOG—Large male, brindle, about size of police dog, with white chest and white tip on long tail; cross between Great Dane and Bull; short hair; collar stamped "Lt. F. W. Watrous, U. S. Army," on him when last seen at Fort Myer, May 27. Liberal reward; no questions. Call Clarendon 967.

LADY who fainted at 14th st. and Pa. ave., Wednesday morning, would appreciate return of pocketbook with spectacles and valuable papers. Reward. Address inside.

LOST—Probably between Fairmont, 14th and Euclid sts., Sunday morning, package of paper money. Finder please return to 1811 Lamont st. nw. and receive reward.

RING—Engraved with Masonic design. Reward if returned to S. L. George, 1400 Fairmont st.; Columbia 0336.

WRIST WATCH—White gold, black ribbon band, initials "L. A. G." on back; either on Mount Rainier car or between 614 12th st. and car stop at 12th and G. Reward. Potomac 1991.

Personals 11

AFTER THIS DATE, June 4, 1930, I will not be responsible for any debts which are not contracted by myself. CARL C. SCHUERMANN.

Notices 10

COUPLE driving to Salt Lake City, leaving Sunday, will take 1 or 2 passengers, either part or all the way, very reasonable. Call Natl. 9102. Apt. 804.

Clairvoyants—Spiritualists 12

LICENSED BY DISTRICT OF COLUMBIA
THE MAN WHO KNOWS
1203 F ST. N.W. 608 12TH ST. NW.

DR. JANE COATES
Readings by Appointment.
1473 Meridian Pl. N.W. Col. 6227.

1212 EYE ST. NW. Metro. 3257. D'ASHMAN
ADVICE ON ALL AFFAIRS OF LIFE.

25 YEARS ON 14TH ST., WASH., D. C.
MME. CARLETTA SEES ALL KNOWS ALL
TELLS OBJECT OF CALL AND NAME.
922 14TH ST. OVER CLAFLIN'S OPTICAL CO.
She succeeds even in the most difficult cases, where others have failed. Positively guarantees success. Perfect satisfaction.
SPECIAL CONSULTATION $1.00
922 14TH ST. OVER CLAFLIN'S OPTICAL STORE

RELIABLE
25 Years' Successful Practice in Washington, D. C.
MARTHA SPENCER
MOST REMARKABLE READER OF HUMAN DESTINY OF THE PRESENT AGE.
It may be of vital interest to you to know the outcome of your present DISTRESS: the happiness of your future life may depend upon the right solution and proper advice. WITHOUT A QUESTION I WILL TELL YOU THE OBJECT OF YOUR CALL, NAMES OF FRIENDS, RELATIVES AND ACTUAL FACTS CONCERNING YOUR LIFE AND CIRCUMSTANCES WHICH YOU KNOW TO BE ABSOLUTELY TRUE.
Hours, 10 a. m. to 8 p. m.
PERFECT SATISFACTION OR NO FEE.
Cut this out for future success and reference. DIAL DISTRICT 3210.
924 14TH ST. N.W.

Automotive

Automobiles for Sale 22

AUBURN—1929, Model 120; driven 8,000 miles; car in excellent condition. Harry Sommers, Inc., 1727 Conn. ave. nw.; Pot. 0858. Pierce-Arrow distributors.

CHEVROLETS—And Fords; 75; choice stock; $25 up. R. L. Taylor Motor Co. Come here. 1901 14th st. nw.

CHEVROLET—Sport roadster, 1929; in gray, a beautiful little car that will add joy in any home; equipped with new tires, good spare, top and curtains, side wings; it's a sporty job and will sell on sight at our low price. The store without a name. 1825 14th st. nw.

CHEVROLET—Coach, 1930; run very little by careful driver; looks and runs like new; driving lessons will be given; your car considered in trade; terms can be arranged by owner. Mr. Duncan, Linc 8559.

CHEVROLET—Coupe, 1929, $445 for this fine little car; the finish is bright; tires all good, motor completely gone over; trade in your present car as all or part down payment. Barry-Pate Motor Co., 2525 Sherman ave.

CHEVROLET Coupe—Late model; special price of $250. Enjoy the pleasure you'll get out of this little 4-cyl. car. Why ride the street cars when you can purchase this car for a small down payment. Come in today. See Mr. Roper, 1111 18th st. nw. Dec. 0216.

CHEVROLET—1928 coupe, with brand new tires, clean as a pin inside; fully equipped, motor is smooth and the car is sound throughout; buy this and enjoy these warm evenings; low price. The store without a name. 1825 14th st. nw.

CHEVROLET—1929 Coach, $445; equipped with new tires, grey finish, clean inside; this car has power and the motor is smooth; easy terms arranged. Barry-Pate Motor Co., 2525 Sherman ave. Open evenings.

CHEVROLET—1928 convertible coupe; this sporty job with rumble seat, new tires, special Balcrank bumpers; car has good appearance, peppy engine; take your friends along in the rumble seat. The store without a name. 1825 14th st. nw.

CHEVROLET—1930, demonstrator; car like new; very low mileage; $550; no trade accepted; small down payment, easy terms for balance. Call Mr. Lepper, Hyattsville 1020.

Post Ad offers appear bright and early each morning and give advertisers the opportunity to get results the same day.

Automotive

Automobiles for Sale 22

CHRYSLER—4-door sedan; good rubber, mechanically good; $275; E Z terms Padgett-Joyce Motor, Linc. 3861.

CHRYSLER—Coach, only $275; this wonderful 1927 car, with 4-wheel brakes, the fenders just repainted; parking light; just the car you are looking for at a bargain. Saunders Motor Co., 3218 M st. nw.

DODGE—Coupe; business man's coupe; a bargain for a quick sale; $100. Neumeyer Motor Co., Marmon Distributors, 2021 17th st. nw.; North 4010.
OPEN EVENINGS.

ESSEX—1927 Super Coach, $250. Where can you get a better closed car for the money? Come in and inspect it; drive the car and you'll want to own it; easy payments arranged; trade in your present car as all or part down payment. Saunders Motor Co., 3218 M st. nw.

ESSEX—Late 1928 coach, $275. End your shopping problem here. This car is in fine running order and will satisfy any one for the price. Trade in your present car as all or part down payment. See Mr. Roper, 1111 18th st. nw. Dec. 0216.

ESSEX—Coach, a 1929, for only $395; what a fine buy this one is; just a small down payment will make you the happy owner of this wonderful little car; no better transportation made today for the money. Saunders Motor Co., 3218 M st. nw.

ESSEX—1928 with 4-wheel brakes. This sedan is offered for $345, with easy terms arranged. This car will make any one a dandy, comfortable auto. Lambert-Hudson Motors Co., 1631 14th st. nw.

ESSEX—Coach. Special buy for $80. First here gets it. Ask for Mr. Rosenberry at Lambert-Hudson Motors Co., 1631 14th st. nw. Open evenings.

ESSEX—1928, with 4-wheel brakes, for $375. This dandy coach with large, comfortable seats that makes driving a pleasure; take a ride and you'll agree our price is right. Saunders Motor Co., 3218 M st. nw.

ESSEX—1929 Sedan, $465. Car finished in blue, new tires, wonderful motor that will give low-cost transportation. Drive this car and you will want to own it. Terms arranged. Lambert-Hudson Motors Co., 1631 14th st. nw.

ESSEX—1928, $275. Here's a buy for some one; motor completely gone over in our own repair shop; this little car will give miles of service. Barry-Pate Motor Co.

ESSEX—Sedan, 4 door, for only $165; extra good tires; original finish; motor in tip-top condition; clean inside; balcrank bumpers. Enjoy the pleasure you'll get out of this car. The upkeep will be small Lambert-Hudson Motors Co., 1631 14th st. nw.

ESSEX—Coupe, 1929; only $495; just step in and inspect this car yourself; a ride will prove its real value; easy terms; trade in your present car as all or part-down payment. Lambert-Hudson Motors Co., 1631 14th st. nw.

ESSEX—1929 4-door sedan. Low mileage; duco finish like new; motor in excellent shape; priced low; your car in trade; terms. Emerson & Orme, 17th & M sts. nw.

FORD—Model A, 2-door sedan; excellent condition; $365. Donohoe Motor Co., 215 Pa. ave. se.; Linc. 0302.

FORD—Model A, sport coupe; in good shape; $325. Donohoe Motor Co., 215 Pa. ave. se.; Linc. 0302.

FORD—1930, coach; practically a new car; taken in on new Chevrolet; will be sold at a substantial reduction. Lustine Nicholson, Hyattsville, Md.; Hyattsville 1020.

FORD—Model T, roadster; in excellent condition. Donohoe Motor Co., 215 Pa. ave. se.; Linc. 0302.

FORD—1929 coupe, rumble seat. In the best of condition throughout; a real snappy little job. Don't fail to see this one at Emerson & Orme, 17th and M sts. nw.

FORD—Coupe, 1929, $390. Car finished in blue; the car in general is o. k.; a good investment and will make any one a satisfactory car. Barry-Pate Motor Co., 2525 Sherman ave.

FORD—1929 sport roadster. Perfect condition. Has many extras; also rumble seat. Only $350. Mr. Roper, 1111 18th st. nw. Dec. 0216.

HUDSON—De Luxe Coach, with new tires, good paint, clean inside. Our price is right. Come in and look it over. Lambert-Hudson Motors Co., 1631 14th st. nw.

HUDSON—Brougham, 1928; original paint and upholstery; good tires; new Super Six motor; a bargain at $550. Neumeyer Motor Co., Marmon Distributors, 2021 17th st. nw.; North 4010.
OPEN EVENINGS.

HUDSON—1928 Landau Sedan; only $850; a special buy for some business man wanting a large, comfortable riding auto and who wants to save money; this car will give satisfactory service at all times. Come in and look it over; the finish will attract any one's attention. Saunders Motor Co., 3218 M st. nw.

HUDSON—Sedan, 1928 model. Here is a chance to save money. Buy this car for $595 and be assured of real transportation at all times; 118-inch wheel base; large, comfortable seats; a car that is easy to drive and park. Wonderful appearance. Lambert-Hudson Motors Co., 1631 14th st. nw.

HUDSON—Brougham, 1928; for only $195; a large, beautiful car, with the latest accessories and the interior shows no markings or wear. Saunders Motor Co., 3218 M st. nw.

HUDSON—Victory 1929 model for $1,195. This car cost $1,850 new. Only driven by an official of this company less than 8,000 miles. This beautiful car equipped with wire wheels, large traveling trunk; beautiful finish; 1 fender well. A most comfortable riding car. Lambert-Hudson Motors Co., 1631 14th st. nw.

HUPMOBILE—Club sedan. Runs and looks like a new car. Five balloon tires; also trunk. Just the car for summer trips. Mr. Roper, 1111 18th st. nw. Dec. 0216.

MARMON—"78" sedan; in perfect condition; 2-tone Duco finish; excellent value; 6 wire wheels; $1,000. Neumeyer Motor Co., Marmon Distributors, 2021 17th st. nw.; North 4010.
OPEN EVENINGS.

NASH—1926 coach; everything in a car you want at a price you can afford to pay; new seat covers, good finish, new tires, top redressed; strong battery that makes starting easy. The store without a name. Come in tonight. 1825 14th st. nw.

NASH—1927 special 6 coupe. Finished in two-tone duco; excellent rubber and leather upholstery in perfect condition; a real buy; your car as part payment; terms. Emerson & Orme, 17th and M sts. nw.

NASH—Sport, 1928 Convertible Coupe; rumble seat, heavy leather grain upholstery; our price only $365; tires show little wear; motor is sound and has plenty of power and pep; a good investment. Barry-Pate Motor Co., 2525 Sherman ave.

OAKLAND—Coupe, 1929; beautiful finish; large comfortable seats; this car is easy to drive and park; no dents or body marks to be found; will make some one a wonderful car at our price; small down payment. The store without a name. 1825 14th st. nw.

OAKLAND—Sedan, 1928; car in excellent condition throughout; a real bargain. Harry Sommers, Inc., 1727 Conn. ave. nw.; Pot. 0858. Pierce-Arrow distributors.

OAKLAND—'29 sedan; 4 brand new tires, bright finish; ask for our low price and small down payment. Lee D. Butler, Inc., 2155 Champlain st.; Columbia 5050.

PACKARD—Sport touring, $295. The motor is smooth; new special paint job; the top is in fine condition. Enjoy the outdoors in this sporty job. Terms arranged to suit your purse. Lambert-Hudson Motors Co., 1631 14th st. nw.

PEERLESS—1927 Sedan, 4 doors, easy to get in and out; large, soft, comfortable seats; beautiful finish; natural wood wheels; low price of $675, with easy monthly payments. Barry-Pate Motor Co., 2525 Sherman ave.

PEERLESS—1927 sedan. New rubber; seat covers; in excellent mechanical condition; will give many miles of satisfactory transportation at low cost; priced low; terms and trade. Emerson & Orme, 17th and M sts. nw.

PIERCE-ARROW — Model 80 brougham; very fine motor car and a low price, $650. Harry Sommers, Inc., 1727 Conn. ave. nw.; Pot. 0858. Pierce-Arrow distributors.

PONTIAC—1927 coach for only $145. A fine-looking car, motor o. k., and will give reliable transportation. Take a ride in this car and judge for yourself. Terms arranged. See Mr. Roper, 1111 18th st. nw. Dec. 0216.

PONTIAC—1928 coach; here is a chance to save money; this dandy little auto equipped with heavy Balcrank bumpers, snubbers; motor has pep and power; a buy at our low price. The store without a name. 1825 14th st. nw.

ROOSEVELT—Sedan, 1929, late; 2-tone tan with black fenders; looks like new; $800; Neumeyer Motor Co., Marmon Distributors, 2021 17th st. nw.; North 4010.
OPEN EVENINGS.

WHIPPET—For only $225; a fine Sedan, and will make any one a fine used car; the price is right and the car is right; wheels repainted, bright finish; can arrange small down payments to suit you; buy here and buy now. Saunders Motor Co., 3218 M st. nw. Wis. 0144.

WHIPPET—1928 Sport Convertible Coupe, a great buy for $325, and a great car; has rumble seat; just out of the paint shop; looks as bright as a dollar; special snubbers; the tires are all good; the motor has plenty of power and pep. Saunders Motor Co., 3218 M st. nw.

"FAMOUS" USED CARS
LOW DOWN PAYMENT
EASY MONTHLY PAYMENTS
Ourisman Chev. Sales Co.
625 H ST. N.E. LINC. 10:00.

CLEAN-UP.
1926 Model 26-29 Buick Coach......$175
1926 Studebaker 7-pass. sedan......$100
1925 Hudson coach..............$60.00
Buick 4-door sedan.
These cars are offered at auction prices. No trade.
HARRY SOMMERS, INC.,
Pierce-Arrow Distributors.
1909 M ST. NW. Pot. 0858.

Automotive

Automobiles for Sale 22

PARKWAY MOTOR CO.
Ford Dealers

		Was.	Now.
1928	Whippet Convert. Cab.	$365.00	$295.00
1928	Chevrolet Sedan	395.00	335.00
1928	Whippet Coach	335.00	265.00
1928	Essex Roadster	295.00	195.00
1928	Type Essex Sedan...	335.00	265.00
1927	Nash Special Coach..	365.00	295.00
1927	Nash Standard Coach.	335.00	265.00
1927	Oakland Coach	265.00	195.00
1928	Dodge Coupe, std. shift	335.00	265.00
1926	Chrysler 4 Coach....	265.00	195.00

Model A Fords Greatly Reduced
TERMS TRADE
3040 M ST. N.W.
OPEN NIGHTS TILL 10.
WEST 0161.

GOING OUT OF BUSINESS
SACRIFICE PRICES
Everything Must Go
12 NEW CHEVROLETS
These Cars Never Run a Mile
15 USED CARS
At Unheard-of Prices
SHOP EQUIPMENT
Modern tools complete—Will sell all or take what you want.
STOCK BINS
Heavy steel bins—can be moved anwhere.
TYPEWRITERS—2 IN FINE CONDITION. DESK CHAIRS. ADDING MACHINES. TIME CLOCK.
H. B. CHEVROLET SALES
1209 Wis. Ave.—1028 33d St. NW.

NASH DEMONSTRATORS USED BY HAWKINS NASH
MOST OF THESE CARS ARE PRACTICALLY NEW—SOME ARE ONLY A FEW MONTHS OLD.
You Will Find
SINGLE 6—TWIN SIX. TWIN IGNITION 6 AND 8 CYL.
NOTE—
Due to our new Ford agency these Nash cars are honestly reduced in price.
All cars in excellent condition; we must sell these cars.
More floor space must be made for the new Fords.
CONVENIENT TERMS ARRANGED.
Come in Today
HAWKINS MOTORS, Inc.
Authorized Ford Dealer
1529 14th St. N.W.
OPEN EVENINGS.

Auto Trucks, Tractors, Trailers 23

FORD—De luxe Delivery; only used 30 days; sacrifice, $125 off new-car price. Mr. Roper, 1111 18th st. nw. Dec. 0216.

TRUCKS—Choice of Fords, Dodges and Yellow Cabs; open and closed body; $50 up; we can save you money. Triangle Motor Co., open evenings and Sundays, 2 New York ave. nw.

Auto and Truck Tires 25

USED TIRES—All sizes, all makes; lowest prices. Security Tire Service, 908 11th st. nw. Metropolitan 9487.

Auto Painting—Plating 27

LET US SIMONIZE YOUR CAR.
Beautiful workmanship; $5 and up.
SHERIDAN GARAGE, 2516 Que st. nw.

READ THIS & ACT NOW
Set wheels, $5; fenders set, $5; body, 3 coats, $10 and $15. See us. Factory jobs, $40 up. North 3034. 1231 20th st. nw.

Garages, Parking, Storage 29

DOUBLE GARAGE—For rent at 1646 Irving st. nw.; $16, or half of garage, $8.50. Phone Clarendon 2332.

Service, Oiling, Greasing 31

STUDEBAKER—Service. Jos. McReynolds, Inc., 1000 Upshur st. nw.; phone Columbia 0427.

Wanted—Automotive 32

AUTOMOBILES—By auction at Weschler's, 920 Pa. ave. nw., every Wednesday and Saturday. National 1282 or 9539.

BEST prices paid for late model cars. Simmons Motor Co., 14th and S sts. nw. Potomac 3886. Open evenings.

WE buy any make car; highest prices paid The Auto Mart, 2012 14th st. nw. North 8127. Open evenings.

WE BUY AUTOS
AND PAY HIGHEST PRICES.
Or will take your car in exchange for any late model, pay the difference in cash and finance the balance if necessary. Your car need not be clear.
METRO MOTOR CO.,
1605 14th st. nw. Pot. 0621.

CASH for your car. Without a doubt I pay the highest prices in this city. If your car is not paid for I will pay your undue balance and give you the difference in cash. No delay. See Mr. Barnes, 1729 14th st. Decatur 2390.

Business Service

Business Personals 38

MAN and wife will manage summer hotel or club; will leave town. Mrs. Reed, Pot. 1206-W.

Cleaning, Dyeing, Pressing 40

WE CLEAN LACE CURTAINS
ALSO WINDOW SHADES.
PINLESS METHOD. GEORGIA 4587.

While You Wait Service
Hats cleaned and blocked; suits sponged and pressed; shoes shined. Open every day, including Sundays.
BLUE FLAME VALET SHOP,
940 F ST. NW. Met. 7240.

Massages, Baths 46

MASSAGE—Treatment for rheumatism and muscle movements. 504 Maine ave. sw., 2d floor. Hours from 9 a. m. to 7 p. m.

REDUCE YOUR WEIGHT—My treatments are harmless and successful. Dr. Della Ledendecker, 3025 O st. nw.; West. 1120.

TRAINED NURSE—Gives massage, electric and muscle movement treatments; colonic irrigations. Pot. 0818, Apt. 208.

Repairing and Refinishing 52

FRANK'S QUALITY shoe rebuilding; prices reasonable; deliveries. 1223 H st. ne. Linc. 8138-W.

Employment

Help Wanted—Female 56

ADDRESSING ENVELOPES—Work at home during spare time; substantial weekly pay; experience unnecessary; dignified employment for honest, sincere, ambitious persons. Advancement League, Naperville, Ill.

ALTERATION HAND—With store experience on dresses. Apply ready to work Thursday morning. Joseph R. Harris Co., 1224 F st. nw.

Employment

Help Wanted—Female 56

COLORED help wanted. Apply Wash. Business Bureau, 227 Bond Bldg., 14th and N. Y. ave.

COOK (white), $16, room and board; counter girl, saleslady, waitress. Washington General Employment Agency, 502 Albee Bldg., 15th & G sts. nw.

DEMONSTRATOR—Ambitious, intellectual, salary, $1,500 first year; permanent; advancement. Box 20, Washington Post.

MAID for housework, wanted for afternoons only. No. 4 Dupont circle.

NURSERY GOVERNESS—Preferably Scotch or English, to take care of children, age 2, 5, 10; references required. Phone Adams 4856 between 9 and 10 a. m.

STENOGRAPHER—Some patent law experience; aged 20-25, $20 wk.; immediately. Boyd's, 1333 F st. nw.

STENOGRAPHER—Single, Protestant, age 20-25; must be efficient. $20 wk. Boyd's, 1333 F st. nw.

TEACHER—To fill position of trust during vacation; $273 for 78 days. Box 13, Washington Pos.

STOCK GIRLS
from 16 to 18 years old; energetic, young women of the best character for stock work in a high-class store. Address Box 3, Washington Post.

GOWN HANDS
Thoroughly experienced in store work.
JULIUS GARFINCKEL & CO.

Help Wanted—Male 57

AUTOMOBILE—Woodworker; first class. Apply Central Auto Works, 449 Eye st. nw.

BARBER—White; steady job; can make good money. Bond Building Barber Shop, 714 14th st. nw.

BARBER—First class, American, for Thursday, Friday, Saturday and Sunday; $20 guarantee. 4925 Georgia ave.

BARBER—Steady; first class; $25 guarantee; 60 per cent over $35. 216 9th st. nw.

BARBER—White; immediately. Apply 306 Carroll st., Takoma Park.

BARBERS—(2), first class, colored, for white trade. Apply 5309 Ga. ave. nw.

BARBER—White, expert; short hours; to start Monday. Army and Navy Club, 1627 Eye st. nw.

BARBER—White; first class; at once. Apply 3807 McKinley st. nw.

BARBERS—Two, colored; for white trade. Apply W. E. Barrington, 829 14th st. nw.

BOOTBLACK—At once. 1311½ E st. nw.

BOOTBLACK—Experienced, wanted for barber shop. 638 H st. ne.

BUSHELMAN—First class. See Mr. Foberti at Grosner's, 1325 F st. nw.

CALL Franklin 0259 if you wish to sell a first-class local security for successful manufacturing concern; leads; drawing account to men of ability; full cooperation.

CONSCIENTIOUS, capable young man over 22, for permanent local connection; good appearance and fair education necessary. See Mr. Maxwell, room 514, 1319 F st. nw, between 2 and 5 Thursday.

COLORED BARBER—Wanted for white trade; guarantee $15. Will send ticket. George L. Moxley, Martinsburg, W. Va.

COLORED help wanted. Apply Wash. Business Bureau, 227 Bond Bldg., 14th and N. Y. ave.

EARN—$300 to $1,000 this summer; teacher and college student; unusual opportunity of earning splendid income during the summer months and added attraction of travel; guaranteed income, railway fare and bonus. Box 26, Washington Post.

MEN (3) with sales experience; better-class men who have earned good income and will appreciate position that will net them $35 to $60 per week. Apply 120 McGill Bldg., 8:30-9:30-3-5. Ask for Mr. Daniels.

NEAT and intelligent man for special work; must be capable of earning in excess of $2,000 a year, gauged by past income. Apply Mr. Springer, room 611, 1319 F st. nw, between 9 and 11:30.

OIL BURNER SALESMEN—Two; to sell burners manufactured by the leading company in industry; only producers need apply. Oil Burner Corporation of Washington, D. C., 1104 Vermont ave. nw.

SCHOOLBOY—For general work at country place; room, board, salary and tips; cook, white; cook, colored. Washington General Employment Agency, 502 Albee Bldg., 15th and G sts. nw.

SHOE SALESMEN—Twelve; must be experienced; also girl for hosiery department. Apply Traveler's Shoe Store, 418 7th st.

STENOGRAPHERS—Young men, 3, good beginners; $18-$25 wk; immediately. Boyd's, 1333 F st.

WANTED—Colored painter. Apply 4519 Georgia ave. nw.

YOUNG MEN—Four; for outside work; advance commissions assure good earnings immediately. Apply Mr. Sauriol, at 10 a. m. (no other time), Potomac Electric Appliance Co., 14th and C sts. nw. Use C st. entrance.

YOUNG MEN—17 to 20 years of age; to learn spotting. Apply 300 Eye st. ne.

THE REAL SIK HOSIERY MILLS
has territories open in Chevy Chase, Brightwood and Brookland; several hundred customers in each; 5 small sales a day pay $45 a week; 3 men to start work Thursday. Apply 1319 F st. nw.

MEN
If you are out of work or underpaid we can help you. A good, clean appearance and willing heart to work, are all that you need. It won't hurt you to find out about this any morning this week from 9 to 12. 201 Denrike Bldg., 1010 Vermont ave. nw.

CHAUFFEURS, WHITE
Twenty-five men of good character and neatness willing to treat the public with courtesy and safety.
BELL CAB CO.
1317 L ST. NW.

Help—Male or Female 58

POSITIONS Need 500 daily; stenographers, typists, bookkeepers, salesmen. Free registration. Boyd's, 1333 F. Natl. 2338.

Situations Wanted—Female 60

"CALL BOYD'S"—Means selected, tested and investigated office and commercial help. Call National 2341 today.

COLORED WOMAN, young, fond of children, desires part-time work as mother's helper or all day work; good laundress also. North 0959.

COLORED—Maid, neat, good cook, splendid worker; does full or part time; also mother's helper. Ref. Decatur 2419.

PART-TIME WORK—Wanted by experienced worker. Call Franklin 7310.

SECRETARY—A. R. B., age 25; efficient stenographer; knowledge bookkeeping; 4½ years one firm; attractive personality; references; $25. Boyd's, Nat. 2339.

SENIOR college student desires position as nursemaid or governness for summer. Call Apt. 328. National 6850.

STENOGRAPHER—(V. E. G.) age 21, 4 yrs. experience, nice looking, pleasant, high school graduate, $22.50. Boyd's, Nat. 2338.

STENOGRAPHER—S. L., age 19, high school graduate; shorthand speed 90 minute, type 45; industrious; $18. Call Ad. 6034-R or Boyd's, Nat. 2338.

STENOGRAPHER—M. L., age 18; 18 months' experience; Business High graduate; attractive personality; bookkeeping in school; $20. Boyd's, Nat. 2339.

STENOGRAPHER — Varied experience; knowledge of bank work; good references. Natl. 3492.

YOUNG LADY—Legal experience; stenographer; desires position; can furnish reference. 329 H st. ne.; Linc. 5711.

Situations Wanted—Male 61

STENOGRAPHER—E. J. F., age 24; 4 years' railroad and commercial experience; high school graduate; knowledge bookkeeping; $25 wk. Boyd's, Nat. 2338.

STENOGRAPHER—H. M., age 23; 2 years' college; knowledge bookkeeping; good personality; very good record; sales experience; $30 week. Boyd's, Nat. 2338.

YOUNG MAN—Attending business college, wants work after 4 p. m.; office, store; references. Box 7, Washington Post.

Financial

Business Opportunities 62

SECOND TRUST—$4,200; seasoned and well secured on residence, occupied by owner; payments promptly made and only four more years to run; liberal discount. Also second trust in making for approx. $1,900, well secured on residential property; short time, good discount. Call me for further information. H. C. Biscoe, Natl. 4089; res. North 5355.

Investments—Stocks—Bonds 64

GILT-EDGED SECOND TRUST —Paid down to $1,833 at $45 per month; maker of note and security will bear strictest investigation; liberal discount. Owner. National 4123; eve., Pot. 4491.

Money to Loan 65

AUTO AND TRUCK LOANS—Plenty of money; cheapest and quickest service Monk, 931 N. Y. ave. nw.; Frank. 6900

AUTO LOANS and refinancing; confidential; lowest rates; ample parking. McGill, 1402 R. I. ave. nw. North 4954.

AUTO LOANS procured quickly, confidentially and reasonably. See Harry Yaffy, 934 K st. nw. Metropolitan 3049.

Financial

Money to Loan 65

MONEY PROCURED on automobiles; confidential, quick service; unlimited capital; open evenings. Mr. Steger, 845 Maryland ave. ne. Lincoln 0178.

AUTO LOANS
USE YOUR CAR.
IMMEDIATE ACTION
OPEN EVENINGS.
2014 14TH ST. N.W. NORTH 0448.

LOANS ON AUTOS
USE YOUR CAR—LOWEST RATES.
LOANS ON UNPAID CARS.
Acme Fin. & Realty Co.
LICENSED BROKERS.
905 N. Y. Ave. N.W.
National 2453.

AUTO LOANS
IMMEDIATE ACTION.
NO INVESTIGATION.
NO INDORSEMENTS.
H. BERMAN
939 NEW YORK AVE. NW.
DISTRICT 5777.

MONEY TO LOAN ON AUTOS
NO INDORSEMENTS. CONFIDENTIAL
ONE HOUR SERVICE.
DISTRICT FINANCE CO.,
913 N. Y. AVE. NW. MET. 2803-2804.

Real Estate Loans 66

FIRST AND SECOND TRUST LOANS.
BERT T. AMOS.
Investment Bldg. Metro. 4388.

FIRST TRUST DWELLING LOANS.
GEORGE F. HANE.
1422 F ST. NW. National 3964.

PLENTY OF MONEY. QUICK ACTION
BRODIE & COLBERT
1707 Eye St. Realtors. Natl. 8875

QUICK MONEY TO LEND
First trust loans in nearby Maryland and D. C. wanted on private homes. Quick and courteous service. Natl. 9172.
C. F. WARING, 1416 F ST. NW.

Instruction

Auto, Flying Instruction 68

AUTO LESSONS—By experienced white driver; $1 per hour; any hour; permits secured. Noel, North 7440.

Dancing—Dramatic, Musical 71

STAFFORD PEMBERTON STUDIO.
All Styles Stage-Ballroom Dancing.
1124 Conn. ave. Phone North 3322.

Private Instruction 72

PRIVATE LESSONS — Mathematics, sciences, languages; college graduate; $1.00. Albert Jonas, 1406 Hopkins st nw., near 20th and P.

TUTORING AND ADULT EDUCATION. Terms moderate. John Loomis, former university instructor; Potomac 2004.

Instruction Classes 73

STENOGRAPHER—Be a real one; summer school classes forming; all commercial subjects. Inquire Boyd's, 1333 F st.

BEGIN TODAY
PREPARE NOW. FILE CLERK. STATISTICAL, EDITORIAL clerk; also sten. and typ. exams. The Civil Service Preparatory School, se. cor. 12th & F nw. Met. 6337.

Live Stock

Dogs, Cats, Pets and Supplies 77

GERMAN POLICE PUPS—Six weeks old; thoroughbreds; $10 and $15. 319 E st. se.; Lincoln 7243-W.

PEDIGREED PERSIAN KITTENS—Just received; fine assortment. Schmid's Pet Emporium, 712 12th st. nw.

Poultry, Eggs and Supplies 79

POULTRY COURSE—60 lessons. American Poultry School, $50; 120-egg Prairie State incubator, $30; 200-egg, 103-degree incubator, automatic hot-water, $50. H. F. Porter, 920 Grandin ave., Rockville, Md.

Merchandise

Articles for Sale 82

ETCHING PRESS—SMALL STAR WHEEL. Never used; sacrifice at $50. Wis. 2407. 4 Rosemary st., Chevy Chase, Md.

SADDLES — Two; McClellan; miniature; for ponies; practically new; $10 each if sold at once. Seen at 3223 Macomb st. nw.

Electrical Goods 85

FANS—Westinghouse & General Electric oscillating electric fans; guaranteed; $10 up Commercial Office Furniture Co., 430 8th st. nw. Met. 7742.

Wanted—To Buy 100

BOOKS—Highest prices for sets, fiction and miscellaneous books in any quantity. "Bring them" or phone Metro. 5415. Pearlman's Bit Book Shop, 933 G st. nw.

GOLD, SILVER WATCHES, DIAMONDS and old jewelry needed for our mfg. dept.
SELINGER'S full cash value paid 818 F STREET.

Household Goods

Antiques 101

AMERICAN ANTIQUES—Small sideboard, large mahogany-frame sofa, chairs, &c Call Potomac 0232.

Sewing Machines 107

SINGERS—Reconditioned drop head 7-drawer, a real machine; only two of these at our special price, $23.50. White Sewing Machine Co., 711 9th st. nw. Metropolitan 0952.

Wanted—Household Goods 112

BEST CASH PRICES given for desirable furniture and other goods. Be sure to phone District 8112 before selling. D. Notes, 633 Louisiana ave. nw.

I AM in immediate need of a quantity of good, substantial used furniture; can pay cash. Metropolitan 3051.

Musical Merchandise

Musical Instruments 113

SAXOPHONE—Cheap for cash or terms; used 8 months; make, King. Call Clarendon 2332.

Organs and Pianos 114

BABY GRAND—Stieff made, now $595, and it's brand now; obtainable at a great saving only through the factory branch of Chas. M. Stieff, Inc., 1340 G st.

CHOICE group thoroughly reconditioned modern uprights; Ivers & Pond, $150. Stieff, $195; Knabe $250; Smith & Nixon, $165. Terms with no interest, no extras at Chas. M. Stieff, Inc., 1340 G st.

PLAYER PIANOS—Choice of a few thoroughly reconditioned instruments, complete with bench and rolls, from $195 up. Ask for terms with no interest, no extras. Chas. M. Stieff, Inc., 1340 G st.

PLAYER-PIANO—Like new; with rolls; pay balance of account, $170; terms. Kitt's, 1330 G st. nw.

REPRODUCING GRAND — Designed for you who would like to own the tonal mellowness and perfection of reproduction obtainable only in the best. Brand new, now $895. Terms with no interest, no extras. Chas. M. Stieff, Inc., 1340 G st.

$600 BABY GRAND—Almost new; now $280. Kitt's, 1330 G st.

6 UPRIGHT PIANOS—Priced, $20 to $70 Kitt's, 1330 G st.

Radios and Supplies 115

ATWATER KENT radio, model 46; (one only); 8 tubes and dynamic speaker; console grand cabinet. Original price, $160. Sale price, $69.50. Radio Department, fourth floor; Goldenberg's 7th and K streets.

ATWATER KENT—Model 40; walnut console; now $69; was $149. Kitt's, 1330 G st.

CROSLEY—$3.50 is all it takes to buy this complete DX set. Come quick; they won't last long. M. A. Leese Radio Co., 712 11th st. nw. Nat. 5740.

FADA—Screen-Grid Radios; (5 only) in concert grand cabinets; Vibra control speaker; originally sold for $149.50. Sale price, $89.50 each. Radio Department, fourth floor, Goldenberg's, 7th and K streets.

FEDERAL—Six-tube Orthosonic; a brand-new set. Just the thing for your summer camp. Complete with batteries, tubes and speaker, at our special price of $45, on easy terms. See it today at M. A. Leese Radio Co., 712 11th st. nw Nat 5740

FRESHMAN Radios, screen grid; (5 only) with Utah dynamic speakers, in attractive console cabinets. Floor samples and demonstrators. Original price, $78.50. Sale price, $49.50. Radio Department, fourth floor. Goldenberg's, 7th and K streets.

FRESHMAN—Screen grid; 5 tubes; mahogany console; was $169; now $49. Kitt's, 1330 G st.

Musical Merchandise

Radios and Supplies 115

MAJESTIC—Brand new, now only $85; walnut lowboy model; all electric; special this week only; remember the price went up June 1. Post Standard Radio Co., 2 stores, 816 F st. nw. and 423 11th st. nw.

MAJESTIC—No. 72; walnut hiboy; 8 tubes; was $190; now $98. Kitt's, 1330 G st.

STEINITE—Popular 1930 screen grid, all electric; handsome walnut console; now $51.50, and brand new. Get the advantage of most modern construction at low cost. Post Standard Radio Co., 2 Stores 816 F st. nw and 423 11th st. nw.

VICTOR—"7-11" combination with all electric Radiola, No. 18, 7-tube; modern dark walnut Hiboy; bound albums at sides; only one left at $98; regular $285 value; ask for terms. Homer L. Kitt Co., 1330 G st. nw.

DEMONSTRATORS

Several demonstrators and floor samples at close-out prices.

Atwater Kent—Model 56, all-metal console, 7-tube all-electric; just three at $59.50 each.

Freed—7-tube AC, walnut lowboys; only a few at $69.50 each.

Gulbransen—7-tube screen grid all-electric; regular $172.25, now $98. Only one left.

Radiola—Brand new, model 41, 7-tube, all-electric; rich walnut hiboy; regular $240, now $89.50.

New-set guarantee given with all of the above sets. $10 down delivers—balance in ten months.

ATLANTIC RADIO & ELECTRIC CO.
2016 14th St. N.W. North 8020.

Wanted Musical Merchandise 119

PIANO—Steinway grand piano, or any other standard make; must be in good condition and reasonable price. Call Met. 4135.

Business Equipment

Business Equipment 121

LETTER FILE—Brand-new, 5-drawer, all steel, roller bearings, suspension arms, olive green finish; regular $54.75 value; special at warehouse close-out, $41.05. N. M. Minnix Co., Annex, 718 13th st.

LONG-EAKEN CRISPETTE MACHINE
For popcorn; perfect condition; used one month; reasonable. North 7825.

OFFICE EQUIPMENT—Underwood typewriter, 2 office rugs, large leatherette screen; other pieces. District 2722.

SODA FOUNTAINS—And store equipment; "Dry Kold" refrigerator and display cases; factory prices. Thos. F. Burch Co., Inc., 480 Pa. ave. nw.; established 1896; National 0910.

Desks and Chairs, Stands 124

CHAIRS—Side arm, Sikes manufacture, genuine quartered oak, and brand-new; were $16 each; now at warehouse close-out, $12. Outfit at N. M. Minnix Co., Annex, 718 13th st. nw.

DESKS—Your choice of double 54x66 solid oak, flat top, with ample drawer space, or mahogany finish, flat top, double pedestal, size 34x60; special now $25. Finish and general condition exceptionally fine. Warehouse close-out sale, N. M. Minnix Co., Annex, 718 13th st. nw.

Typewriters, Billing Machines 126

TYPEWRITERS—Current models in reconditioned standard typewriters rented at $4 per month, applying on purchase $45 to $50; guaranteed 6 months; easy terms; special rates to students; adding machines rented, $5 month. L. C. Smith and Corona Typewriters, Inc., 1016 15th st. nw.; National 0411.

Rooms and Meals

Hotels—Tourist Places 128

HOTEL DUPONT,
1400 NEW HAMPSHIRE AVE.
FORMERLY ROYAL ITALIAN EMBASSY.
If you have to spend the summer in Washington, why not inspect our hotel—all outside rooms, baths, telephone every room—where you can live in comfort without extravagance? Transients, $2.50; double, $4. North 4712. Reasonable monthly rates.

ARCADE HOTEL
920 F ST. NW. Special summer rates. 100 rooms, all outside; newly decorated; running water in all rooms, about half with baths; transients, $1.50, without bath, with bath, $2.00 and up. Located in the heart of shopping and theatrical district Special rates to tourists or parties. Phone Metropolitan 6088-6116.

Rooms, Meals for Children 132

CHILDREN or infants boarded at Mrs. Tassono; private home in suburbs; best references. Klondyke st., Radnor Heights, Va.

MOTHER'S care given to children up to 5 years; special care given to diet; reasonable. Shepherd 2150.

Rooms With Meals 133

FAIRMONT ST., 1352—Delightful front room; twin beds; and single room; adjoining bath; home-cooked meals; $35 and $40 month.

H ST. NW., 2003—Two large double rooms; newly decorated; with board, $35 monthly; no objection to children. West 2521.

KILBOURNE PL. NW., 1712—Double room, with sleeping porch; 2 beds; available June 15; good board; Va. cooking. Col. 9658.

N ST. NW., 1200—Lovely single and double rooms, next bath; all modern improvements; home cooking; reasonable.

QUESADA ST., 3604—Chevy Chase, D. C.; one beautifully furnished room with bath; large porch and first-class table board; also garage; block from circle, street cars and bus lines.

Rooms—Furnished 134

ATTRACTIVE, quiet, airy room, facing park; near downtown, Government departments, cafes; semiprivate bath. 418 18th st. nw.

ARIZONA HOTEL—One block off Pa. ave.; neatly furnished rooms; lobby, 3 baths on each floor; 1 shower bath, continuous hot water; $4 week up; transients, 75c and $1.00.

BEDROOM, $2.50 weekly; also $3 and $4; clean, quiet house; bath on each floor. 920 Grant pl. nw.

BILTMORE, 1979 (20th and Calvert)—Cool home, facing park; single or double, $4; instantaneous hot water; 3 baths; privileges.

BUTTERNUT ST., 901—Two newly decorated front rooms; large closets; private bath; continuous hot water. Georgia 4671

CENTRAL—Beautiful first floor, 3 rooms, sleeping porch; unusually desirable; reduced. Also smaller apartment. 1633 Q

DUPONT CIRCLE, 1636 19th nw.—Large housekeeping room; electricity, constant hot water, phone; $25 month; single room, $15.

EYE ST. NW., 1824—Single room; desirable location; home cooking; reasonable. Metropolitan 2790.

EYE ST. NW., 1117—First floor, 2 rooms, kitchen; housekeeping; back yard; modern improvements. Metro. 1983.

FRONT ROOM, running water; clean and comfortable; high-class patrons only; newly decorated. 1462 Girard st.

L ST. NW., 1404—Large, well-furnished room and kitchen, 1st floor; also basement bedroom; references.

L ST. NW., 1347—Attractively furnished front rooms; electric fans; convenient location; summer prices.

LARGE, clean housekeeping room, $5 weekly; continuous hot water; quiet house; new management. 515 F st. nw.

LARGE, attractive housekeeping room, $5 weekly; bedroom, $3; clean, quiet house. Central. 420 6th st. nw.

LARGE bedroom, double bed, running water, $4 weekly; small bedrooms, $2.50 and $3; clean, quiet house; bath on each floor. 920 Grant pl. nw.

LARGE housekeeping room, $5 weekly; large bedroom, two beds, $5; clean, quiet house; new management. 515 F nw.

O ST. NW., 1531—Large, bright rooms kitchen; also small room; adults.

OVERLOOKING IOWA CIRCLE—1511 13th st.; cool, quiet home; large front room; twin beds; shaded by tall trees.

R ST. NE., 11—Apt. 6; two second-floor front rooms, one with twin beds. Call or see janitor.

S ST. NW., 2107—Attractive, airy rooms; for young women; in excellent location; references. Pot. 1846.

THE ROSE INN—1309 17th st. nw.; newly furnished single or double rooms; modern improvements; phone; reasonable.

2D ST NW., 420—Two rooms and kitchenette, for light housekeeping; completely furnished; gas, electricity; $35 per month.

12TH ST. NW., 1119—Single or double, 2 connecting rooms, 2d floor; clean, cool, comfortable; $4 week up. Metro. 6814

12TH ST. NW., 1017—Nicely furnished room in modern home; rent reasonable; transients accommodated.

13TH ST. NW., 1225—Two newly decorated housekeeping rooms; second floor, adjoining bath; southern exposure; large closets; downtown.

1404 M ST. (Thomas Circle)—Single, well-kept front room; second floor; $5 per week.

1462 GIRARD ST.—Second-floor front; extra large; 4 windows; twin beds; high-class patrons only; running water.

16TH ST. NW., 1846—Single or large room adjoining bath; continuous hot water; garage.

16TH ST. NORTHWEST, 3321—Very attractive, cool room, next to bath; private home; gentlemen only.

22D ST. NW., 1419—Single and double rooms or en suite; maid service; use of kitchen. North 9646.

Rooms and Meals

Rooms—Unfurnished 135

CALIFORNIA ST., 1828—Adjoining rooms, furnished or unfurnished; $12.50 each; meals optional; laundry privileges; adults.

DUMBARTON AVE. NW., 3019—Three rooms, kitchen, bath; all modern; adults only. West 1637.

EMERSON ST. NE., 1363—Three nice unfurnished room; $20.50 month; electricity, gas; newly papered and painted; adjoining bath; 2d floor.

NEW JERSEY AVE. NW., 1035—Two large, clean, quiet, well-ventilated rooms, near bath; light housekeeping; $22 per month

PA. AVE. SE., 1505—Three rooms; light, heat and gas furnished; cedar closets; reasonable.

16TH ST. NW., 1603—For rent; 3 upper floors and basement; also garage North 3786.

27TH ST. NW., 2800—Near Wardman Park; 2 front rooms, sleeping porch; light housekeeping; reasonable. Col. 6430-J.

Real Estate for Rent

Apartments, Furnished 137

ATTRACTIVE furnished apartment to rent for summer; 2 bedrooms, 2 baths, living room, dining room, pantry, kitchen and screened porch. Northwest section. Phone North 9700.

CALVERT ST. NW., 2401—Desirable, cool, apt., 7 rooms and 2 baths; best references required. Telephone Columbia 4741

ON ROCK CREEK PARK—Living room, bedroom, kitchen, Frigidaire, bath with shower; southern exposure; $75 month. Apt. 307, 2801 Adams Mill rd. Phone Adams 1945-W. Nights and Sundays.

ON ROCK CREEK PARK—Living room, bedroom, kitchen, Frigidaire, bath with shower; southern exposure; $75 per month. Apt. 307, 2801 Adams Mill rd. Phone Adams 1945-W. Nights and Sundays.

SMALL, cool apartment in fashionable apartment hotel; summer months; roof garden; references. Apt. 402. Col. 7200.

$55—Downtown; beautiful, completely furnished apartment, including gas, electricity; immediate possession; janitor. 534 20th st. Three exposures.

6TH ST. SE., 711—Two large, bright, communicating rooms; next bath; 2d floor; electricity; light housekeeping. Atlantic 3646-W.

701, CHASTLETON HOTEL: North 10000—Private apt., 5 rooms; fully furnished, housekeep.; June 15 to Oct. 2; 3 adults.

Apartments, Unfurnished 138

CHEVY CHASE, D. C.—Six beautiful rooms, 3 bedrooms; porches, double garage Phone Cleveland 3330.

DESIRABLE APARTMENTS—All sections of city. Weaver Bros. Inc., 809 15th st nw. District 9486.

EYE ST. NW., 1925—Downtown; quiet; single and double rooms; $15 and $20; private family. Metro. 0053.

MD. AVE. NE., 317—Three rooms, kitchen, bath; outside rooms; excellent condition; near the Capitol. Linc. 5636.

RIDGE PLACE SE., 1301—One square from car line; overlooking the river park; heated and Frigidaire; also furnished; $38 and up. Lincoln 5500.

DOWNTOWN LOCATION — HOUSEKEEPING APARTMENTS.
2 rooms and bath..............$32.50 to $42.50
3 rooms and bath......................$50.00
TYLER & RUTHERFORD, INC.,
1520 K ST. NW.
Phone National 0475-0476.

Cool apartment, southern exposure; 2 rooms, hall, kitchen and tiled bath; small modern apartment building near 14th and Park road; only $50 per month, including electric refrigeration.
BRODIE & COLBERT, INC.,
1707 Eye St. NW. Phone Natl. 8875.

THE BAYHEAD
724 3D ST. NW.
ONE and 2 ROOM APTS.; FRIGIDAIRE; NEW BUILDING; REASONABLE.
SEE RESIDENT MANAGER.

THE BRISTOL
1833 S Street NW.
(Fireproof)
Only $45.00 and $65.00
3 and 4 Rooms, Reception Hall and Bath
Electric Refrigeration
2 Car Lines. 2 Bus Lines.
Resident Manager, Apt. 5.

NEW HAMPSHIRE AVE. NW., 1230, THE BOND.
IDEAL APARTMENT HOMES.
Close to downtown; convenient to everything; desirable locality. Large rooms; ample closets; 24-hour service; electric refrigeration; 1 room, dining alcove, dressing room, kitchen and bath, $40 and $45; 2 rooms, reception hall, kitchen and bath, $60 and $62.50. Furnished apartments from $53 to $75.
RENT CONCESSIONS TO DESIRABLE PERSONS.
FRED W. KOERBER, Mgr.
On Premises. Potomac 2358.

Cool, Homelike Apartments
Large Rooms—Large Closets
Elec. Refrigeration—24-hr. Elevator Service
THE BOND
1230 New Hampshire Ave. NW.
Close to Downtown
1 room, kit., dining alcove, dressing room and bath, $40.00 to $45.00.
2 rooms, kit., rec. hall and bath, $60.00 to $62.50.
Will Furnish if Desired
Rent Concessions to Desirable Persons
Fred W. Koerber, Mgr.
On Premises Phone Pot. 2358

DESIRABLE downtown apartments, three and four rooms and bath. Low rent. Inquire Zager & Salus, 920 New York ave.

Business Places for Rent 139

FOR LEASE—Second-story front room, about 22 feet by 60 feet, in first-class business building, suitable for office or light manufacturing. Apply 1224 H st. nw.

Houses for Rent, Furnished 141

CHEVY CHASE, D. C.—Colonial home, detached; screened porches; yard; garage; June 15, for 15 months. Cleve. 3367.

Houses for Rent, Unfurnished 142

CHEVY CHASE, D. C.—Fort rent, corner detached Spanish type, 6 rooms, bath, garage, $90 month; detached brick, 8 rooms, 2 baths, garage, $110 month; brick, 11 rooms, 3 baths, 2-car garage, overlooking Rock Creek Park, $115 month. Fulton R. Gordon, 1105 Peoples Insurance Building. District 5231. Evening. Cleveland 4733.

COLORED—737 2d st. nw.; 7 rooms, bath; newly decorated, inside and out; $37.50 National 2345.

ON account of death will rent furnished or unfurnished, 3-story, 10-room house with 2 baths, sleeping porch, servants' quarters, hardwood floors; Frigidaire and modernly equipped in every particular; also double brick garage. Phone Adams 2277.

4321 GEORGIA AVE. NW.
Nine rooms and bath; gas, electricity, hot-air heat; semidetached; $60 per month.
HARRY A. KITE, INC.,
1019 15TH ST. NW.
NATIONAL 4846.

Resort Property for Rent 144

NORTH BEACH—Furnished cottage, 5 rooms; accommodate 9; front and breakfast porches; reasonable. Columbia 4159

Suburban, Country for Rent 146

BUNGALOWS—For rent, nearby Virginia, Maryland and District of Columbia, $40 to $60 month. Fulton R. Gordon, 1105 Peoples Insurance Building. District 5231. Evening, Cleveland 4733.

4-room-and-bath bungalow...............$25.00
7-room house; all modern improvements, large shaded lot.........$50.00
O. B. ZANTZINGER CO.
Hyattsville, Md. Hyatts. 72.

Wanted to Rent 147

WANTED TO SUBLEASE
3 or 4-room modern or efficiency apt for the summer; adults; local references furnished; can furnish own linens and silver if necessary. Reply by letter only, to Mr. M. Kahn, Whistle Bottling Co., 703 North Capitol st.

Real Estate for Sale

Houses for Sale, Unfurnished 153

BY OWNER, beautiful 12-room stone house, 3 baths; garage; all modern improvements. 1731 P st. nw.

BY OWNER—1344 Kenyon st.; 10 rooms, bath; priced right for quick sale; easy terms. Call Met. 6151

NORTH CLEVELAND PARK—By owner; new detached brick home, 3635 Windom place nw.; 6 large, light rooms; open fireplace; strictly modern throughout; bath; extra lavatory; porch off living room; built-in garage; automatic water heater; Frigidaire; 65-ft. front; near Bureau of Standards; owner leaving city; bargain. Cleveland 2145-R.

643 LEXINGTON PL. NE.—Just off Md. ave.; Kennedy-Davis built; best buy in the section; 6 r., bath, h.-w. h., elec., open fireplace, glassed sleeping porch, 2-car garage. Open for inspection. L. T. Gravatte, 927 15th st. Natl. 0753.

SIX rooms and bath; modern improvements; for colored. Apply 631 Gresham pl. nw.

Real Estate for Sale

Houses for Sale, Unfurnished 153

$7,100—Corner semidetached brick; not 3 years old; good repair; 6 rooms, strictly modern; screens, metal weather-stripped, instantaneous hot-water heater, garage; paved street and alley; beautiful flowers, shrubbery and trees; near car line, school, stores, churches; east of Georgia ave. in an all-built-up section; $500 cash, balance like rent; owner must sacrifice and will sell furniture cheap, if desired. To inspect this bargain call Mr. Fussell, Nat'l 2040.

AN EXCELLENTLY planned 6-room, all-brick colonial home, located in Leland section, Chevy Chase; large lot, 60x117, with splendid shade trees, evergreens and shrubbery; 3 bedrooms, tiled bath with shower; ample closets, large living room, open fireplace; dining room, modern kitchen adjoining pantry; cross ventilation in every room; covered side porch and built-in garage.
This Fully Detached Home for $12,250. Phone Wis. 2875, between 1 and 9 p. m.

THE LONE CEDAR.
A magnificent 8-room house; all modern; 1-acre lot; plenty fruit, flowers, shady; in beautiful Berwyn Heights; high elevation; always cool; 20 minutes out; a senator lives nearby; reduced from $12,500 to $9,500; terms. For photo or inspection call Lincoln 6110.

MUST SELL AT ONCE
Bungalow in Takoma Park, Md. EXTRA FEATURES are large General Electric ref., large gas range, porch furniture and some rugs. Five rooms glassed sleeping porch, pantry, breakfast nook bath, three other porches and two rooms in basement, h.-w. h., elec., gas, screens, awnings, garage Lot 50 by 150 feet, with plenty of shade trees and shrubs. If you are looking for a home, you had better act quickly. Phone Clarendon 1057.

CHEVY CHASE, D. C.
Enjoy your summer in Washington's most beautiful suburb; brick house, 7 rooms, 2 baths, built-in garage, front and back porches; convenience of apartments with independence of a private home; one block west of Conn. ave.; reasonable. By owner or your broker. Cleveland 5707.

CHEVY CHASE, D. C.
1 SOLD! 1 LEFT
Inspect 5332 Belt. rd. before purchasing; 7 rooms, open fireplace, porches, attic, garage; new house condition; sell on very easy terms. Call National 7936 or Georgia 1885.

6 West Aspen Street,
Chevy Chase, Md.
An unusual opportunity to purchase a charming colonial home, containing seven large rooms and two baths, electricity, hot water heat; completely redecorated; lot 70x120; two-car garage. Open every day until dusk.
G. F. MIKKELSON & SON
200 W. Thornapple St.,
Chevy Chase, Md.
Phone Wisconsin 4255.

This Substantial Dwelling
$5,950.
Excellent location near Lincoln Park on one of the finest streets in the Southeast.
Semidetached, nine large rooms and bath; in perfect repair; completely redecorated inside and out.
A wonderful value as a home, or as a rooming house; convenient terms.
SEE MR. WEDDING
BOSS & PHELPS
1417 K St. Natl. 9300

CHEVY CHASE, MD.
$21,000
The Greatest Home Value in Washington.
One of the city's most attractive homes; built on a lot 85x125; picturesquely wooded; in a delightful and exclusive residential section; one block from Conn. ave. and just south of the Columbia Country Club.
A brick colonial home; in perfect condition; charming in design and in every detail; originally sold for $27,500; center hall plan, eight large rooms; in addition to a library on the 1st floor; inclosed sleeping porch, cedar room, finished attic and plastered servant's room in basement.
HEDGES & LANDVOIGT
14th and K st. nw. Fr. 9503.

1707 C STREET N.E.
Near Eastern High School
EXHIBIT HOME
FACING THE NEW 160-FOOT BOULEVARD ENTRANCE TO ANACOSTIA PARK.
A new group in this restricted community. Selling faster than we can build them. These homes are built to last. The best of materials is in them, assembled with the greatest possible care. In addition, no artistic detail has been overlooked. There are oak floors, hardwood trim, panelled walls and harmonizing electric fixtures. The all-white kitchen, with inlaid linoleum floor, and Frigidaire, is a special feature. Seven large rooms, beautifully tiled bath with shower, two spacious porches, a built-in garage.
LOW PRICE AND VERY EASY TERMS.
OPEN DAILY UNTIL 9 P. M.
ROBERT W. SAVAGE
717 Union Trust Bldg. Nat. 6790.
OR ANY BROKER.

Lots and Acreage—For Sale 155

ALCOVA HEIGHTS, VIRGINIA.
Splendid lots, near proposed Lee Boulevard, 3 miles from Highway Bridge; buy now, prices low, 7c ft. up; terms, $10 down, $10 month. H. B. Terrett, Metropolitan 6236 or Clarendon 1828-J-2.

Suburban for Sale 156

BUNGALOW—5 rooms, 1 acre, $4,500; strictly modern; cost $6,800; garage, hot-water heat, electric range; easy terms. Clarendon 400.

FALLS CHURCH, VA.—Fulton ave.; 3 attractive homes, 5 to 8 rooms; modern improvements; bargain for quick sale; will consider exchange for lots or unimproved farm land. Owner, R. N. Shockey, Falls Church 394.

$3,750—On easy terms, can buy 7-room Dutch Colonial home; shade, fruit, stream, 1-2-3 acres; 30 minutes from city in Va. De Shazo & McNab, Natl. 3934.

A PLEASANT PLACE at Berwyn Heights, Md., a village of good neighbors; nice elevation; fruit so abundant that the owner had a surplus of 50 bushels of apples last year while this year the trees are loaded; many other kinds of fruit, fine flowers, hedges; school within half a block; house of 9 rooms, bath, furnace, electricity, conservatory, garage, chicken house; lot 250 by 187 feet; price $9,500; terms, $1,000 cash; rest by moderate payments.
LOUIS P. SHOEMAKER,
1407 New York Ave. NW. National 1186

Estates—Country Homes 157

Historic Virginia Estate
40 ACRES
Ten-room residence; sightly location; within few miles of city; property near Baileys Cross Roads; electric light, hot-water heat; this residence has been modernized, and previously sold for $40,000; now for sale at a greatly reduced price. This property is sure to increase in value.
CHAS. D. SAGER
National 0036. 924 14TH ST. NW.

Farms—Land for Sale 158

VIRGINIA—Near Oakton; 20-acre farm; well irrigated; excellent for trucking or poultry; 10-room house; good outbuildings; sacrifice $6,500. Vienna 32-F-2.

Resort Property—For Sale 160

AN EXCEPTIONALLY fine, artistic cottage, in high-class restricted location, 25 miles from Washington, on salt water; large living room, with open fireplace; kitchen and screened porch on first floor; sheetrocked and trimmed out; French doors open on to porch. Second floor—2 bedrooms, foyer hall and bathroom; city water; electric lights; full beach privileges; will sacrifice for $4,000, if you have $500 cash. Phone Moul. National 4596.

FOR SALE—Four-room cottage, on Chesapeake Bay's finest beach; 37 miles from District; cheap. Box 5, Washington Post.

Shore Property—For Sale 161

LARGE LOT for sale; overlooking Chesapeake Bay; wonderful beach; 1½ hours' drive from District; reasonable. Box 4, Washington Post.

PINES ON SEVERN.
Buy or rent a bungalow and have a real vacation; best bathing and fishing; every modern convenience; on Baltimore blvd., near Annapolis; easiest terms. L. G. Turner, Plaza 1053

POTOMAC RIVER
Two acres; well-constructed 3-room furnished bungalow; shade and fruit trees; shore rights on fine bathing beach; view unsurpassed; on Potomac, 24 miles from D. C.; over uncongested Md. State highway. Only $1,000.
THEODORE F. MENK
Specializing Potomac River Properties.
1427 EYE ST. NW. Dist. 4440.

NEWS OF LATEST HAPPENINGS IN MARYLAND AND VIRGINIA

ARLINGTON SEWAGE PLANS ARE OUTLINED

Supervisors Issue Complete Account of How Fund Will Be Allotted.

COST IS EXPLAINED

ARLINGTON COUNTY.
BUREAU OF THE POST.
Tel. Clar. 509. Clarendon, Va.

Meeting in special session at the courthouse yesterday, the County Board of Supervisors gave out the following statement on their plans covering the proposed $2,173,089 sewerage bond issue on which the county will vote next Monday.

"The proposed bond issue will cover the cost of the construction of the trunk lines through the various drainage areas as listed below, covering approximately 7-10 of the total area of the county, and serving approximately 24,000 people of the estimated county population of 30,000. These trunk lines will serve all of the built-up portions of the county, and the adjacent and intervening territory:

"Proposed trunk lines:

"Gulf Branch—Serving Golf Club Manor, County Club Hills and territory adjacent.

"Donaldsons Run—Serving Lee Heights and a part of Livingston Heights.

"Windy Run—Serving part of Cherrydale.

Spout Run Plans.

"Spout Run—Serving part of Livingston Heights, part of Cherrydale, Thrifton Village, Aurora Heights, part of Lyon Village, part of Park Lane, part of Clarendon, Waverley Hills, Clarenford and a part of Ballston.

"Rosslyn Branch—Serving part of Park Lane, Colonial Heights, and Mackeys Hill and Rosslyn.

"Rocky Run—Serving part of Clarendon, part of Lyon Village, Fort Myer Heights and Radnor Heights.

"Lubber's Run—Serving Waycroft, Memorial Drive, part of Ballston and part of Halls Hill.

"Doctors Run—Serving part of Barcroft, Alcova Heights, Glebewood, part of New Arlington, part of Ballston and the area adjacent.

"Long Branch—Serving Lyon Park, Ashton Heights, Arlington, Arlington Heights and Johnsons Hill.

"Trunk lines along two streams, names unknown—serving Virginia Highlands and Aurora Hills.

"Short trunk lines entering Four Mile Run, above Lubber's Run, serving East Falls Church, Overlee Knolls, Fostoria, Bon Air, Brandon Village and Glencarlyn.

Short Trunk Line.

"Short trunk line to serve Oakcrest, Nauck.

"There has been provided a sum of $464,000 in the bond issue for an interceptor line up the Potomac River, and two disposal plants, one to be located in the vicinity of Rosslyn and one in the vicinity of the mouth of Four Mile Run. These disposal plants will only be built in case it is necessary to do so in order to avoid further pollution of the Potomac River. They will be built only when, and if, we are required to construct them.

"There has been provided in the bond issue an amount of $250,000 to assist in the extension of lateral sewers on streets where there are no sewers. These laterals will be extended under authority of a recent act of the General Assembly, which permits the boards of supervisors to extend the laterals upon its own authority to relieve some insanitary condition, and assess the property owners; or upon the petition, signed by the owners of 60 per cent of the frontage along the street. If the petition is approved, the remaining 40 per cent is assessed per front foot the same as those petitioning. The front foot assessment for laterals will be $1.50, payable one-eighth cash, and one-eighth quarterly, with interest until paid. On those streets where there now is a satisfactory lateral sewer it will be taken over for operation by the county with no front foot assessment being made until such time as it is necessary, on account of unsatisfactory service, to replace it.

To Secure Engineers.

"With the approval of the bond issue by the people, we propose to advertise for, and secure the services of a fully qualified consulting engineer, to plan, design and advise as to the construction of this sewer system. We also propose to let by contract to the lowest, competent qualified bidder all the work. We further propose to advertise for bids for the construction of lateral lines as it becomes necessary to construct them.

"To retire this bond issue in 33 years, as required by law, it will be necessary to place a levy of 30 cents on the $100 assessed valuation on all property in the county, and in addition to make an annual service charge against those using the sewers of $10 per year. A portion of this service charge will be placed to the credit of the sinking fund after cost of maintenance and operation of the system has been taken care of."

The board went on record as opposed to the joint resolution introduced in the House of Representatives prohibiting location or erection of any wharf, fill or other structure on the shores or in the waters of the Potomac River within the District of Columbia without the approval of the District Commissioners and the Director of Public Buildings and Parks of the National Capital.

The Parent-Teacher Association of the Thomas Nelson Page School, meeting last night in the schoolhouse, installed its newly elected officers.

Those installed were: Mrs. Gladys Monroe, president; Mrs. Helen Hays, vice president; Mrs. Edwards, secretary; Mrs. Thelma Groton, treasurer, and Mrs. George Hall, chaplain.

The committee chairmen, as announced by the president, are: Program, Mrs. Henry Maxey; membership, Mrs. Elsie Edwards; hospitality, Mrs. Eva Morgan; publicity, Mrs. R. Gooding; finance, Mrs. Robert O. Howell; building and grounds, Mrs. Robert H. Forman; historian, Mrs. Harry Stewart; recreation, Mrs. Edith Rogers; refreshment, Mrs. Sara Gorman; dramatic, Mrs. Lillian Mattfeldt.

Following the installation a musical program was presented, including a number of solos by Catherine Sparr and Jane Long; readings were given by Mary E. Rogers and Henry Massey.

One of the accomplishments of the organization during the year was the placing of a new wire fence about the school grounds. It was stated that the county school board assisted in the raising of the funds necessary to have the work done.

The executive committee of the Parent-Teacher Association and other civic organizations sponsoring the campaign favoring the $640,000 school bond issue announces a special radio program for tonight from 7 to 7:30 o'clock over Station WJSV, Mount Vernon Hills Virginia.

Among the speakers will be County School Superintendent Fletcher Kemp, Mrs. Julian D. Simpson, president of the Organized Women Voters of Arlington County, and Arthur Orr, chairman of the campaign committee.

Music will be furnished by a chorus of Arlington County school children with solos by little Gladys Marcey.

Harold M. Brown, of Cherrydale, will be master of ceremonies.

County School Superintendent Fletcher Kemp was the principal speaker at the closing meeting of the year of the Parent-Teacher Association of the Robert E. Lee School held in the school auditorium yesterday afternoon. Superintendent Kemp explained fully all the provisions for the proposed school bond issue needed for the enlargement of a number of the county school buildings.

A mass meeting in the interest of the proposed sewerage bond issue under the auspices of the Ashton Heights Citizens Association will be held in the woman's clubhouse tonight at 8 o'clock.

Among the speakers will be County Engineer C. L. Kinnier, Hugh J. McGrath and C. I. Kephart.

The auxiliary to the Clarendon Fire Department announce a benefit card party to be held in the new firehouse tonight at 8 o'clock. The proceeds will be used to purchase equipment for the firemen.

The Arlington County Monarch Club meets today in the Ashton Heights Woman's Clubhouse at 12 o'clock

President A. B. Honts requests all members to attend as final plans for ladies' night, scheduled for tomorrow night, will be made.

The Arlington County Zoning Appeal Board holds its first meeting tonight at the courthouse at 8 o'clock.

The board at this time will consider a number of appeals.

Chairman J. Hammond Brewer, jr., states that the board will not consider an appeal in the case of the Sun Oil Co. to whom a permit was sometime ago granted by the board of supervisors for the establishment of an oil storage plant on the Lee Highway, above the Key Bridge, in Rosslyn.

The June meeting of the Arlington Volunteer Fire Department will be held tomorrow night in the new Firemen's Hall at 8 o'clock.

The floral circle of Mary Washington Chapter, No. 50, Order of the Eastern Star, meets this afternoon at 1 o'clock at the home of Mrs. J. C. Boss, Walnut street, Clarendon, with Mrs. Fred Perlee as cohostesses.

The executive committee of the Arlington County Chamber of Commerce meets tonight in the board rooms in the Rees Building at Clarendon, according to an announcement by the secretary, Mrs. Kathleen M. Clarke.

Many matters of importance will be considered, among which wi be the report of George E. Garrett, vice chairman of the sewer and water committee.

The committee also will consider at this meeting a joint outing that is being proposed by the chambers of Arlington and Fairfax counties.

G. O. P. Tries to Hold Its Virginia Ground

C. Bascom Slemp, former Secretary to President Coolidge (left), nominated by Virginia Republicans for Congress. Mrs. Sarah Lee Fain, who seeks Democratic nomination, and John W. Flannagan, who will oppose Slemp if he accepts.

Battle Opens to Retain Three House Seats Won in 1928 Vote.

Richmond, Va., June 4 (A.P.).—Embattled Virginia Republicans, routed in the gubernatorial election of 1929, have girded themselves for a fight to retain three seats in the national House of Representatives, won in the 1928 Hoover landslide.

They are casting their eyes longingly toward a fourth seat now held by a Democrat.

The Democratic hosts, however, are seeking to send to Washington a solid Democratic delegation such as was broken up in 1928 when Virginia, for the first time since reconstruction, voted as a State for the Republican ticket.

Before launching an attack against the Republican party, the Democrats have their annual intraparty primary battle August 5.

The nomination of C. Bascom Slemp for Congress by Republicans of Virginia's "fighting Ninth" District has added interest to the campaign over and above the usual interest in the Democratic-Republican contest for control of the House.

Mr. Slemp, one-time secretary to former President Coolidge and at present Republican national committeeman for Virginia has not yet accepted the nomination which was made by a convention in his absence.

The coalition of anti-Smith Democrats and Republicans is no more, and a straight Republican ticket is offered in the four contested districts.

United States Senator Carter Glass has been nominated for reelection by the Democratic party and no opposition has been offered by the Republicans.

Chief interest in the Democratic primary is centered in the contest in the Second district (Norfolk) where three Democrats, including a woman, seek the nomination. The district is now represented by a Republican, Menaleus Lankford.

Mrs. Sarah Lee Fain, who served Norfolk in the Virginia General Assembly for several years, is campaigning for the Democratic nomination against former Congressman Joseph T. Deal and W. W. Vellines, a member of the Legislature.

Should Mr. Slemp accept the Republican nomination he will be opposed by John W. Flannagan of Bristol, a picturesque campaigner.

Democrats have until June 6 to file primary candidacies, but the senatorial primary lists have closed.

HIGHER STANDARDS DOOM TINY TOWNS

Hamlets and Villages Dying Under New Era, Asserts Noted Sociologists.

BIG CENTERS GAIN TRADE

Richmond, Va., June 4 (A.P.).—Higher standards of living on American farms are given as a reason for the gradual disappearance of hamlets and small villages in this country by Dr. C. J. Galpin, agricultural sociologist of the United States Bureau of Agricultural Economics.

He said that although the farm population has decreased by 4,000,000 persons since 1920, the gross cash income from agriculture of the 27,000,000 of farm population today is the same—$10,000,000,000 a year.

"The American farmer is no longer satisfied with family consumption in the nature of a minimum of subsistence goods," said Dr. Galpin. "He demands for himself and his children parity in standards of living. His shift to a larger trade center means that he is seeking a higher grade and a wider variety and a better choice of all kinds of goods."

Dr. Galpin asserted that this trend does not mean that farmers are spending the bulk of their money in cities more than 10,000 in population. Instead, "the bulk of farmers' income is now spent, an will be for a generation, in farmers' towns with a population ranging from 1,000 to 10,000.

"The well-to-do farmer," he continued, "like the well-to-do townsman, has always made certain purchases in large cities, and this practice will continue; but the bulk of the buying by both the farmer and the townsman will be at home, where they have personal relations and many social and economic ties.

"There will be individual cases of decrease, as usual, in incorporated towns up to 10,000, and some whole counties will undoubtedly reflect in an unusual degree the unusual agrarian disturbance of the last ten years; but the unusual movement of farm population during the last ten years to these same towns and villages will compensate, it is natural to suppose, for unusual movements from the farmers' towns to larger centers."

New Winchester Pastor To Be Ordained Sunday

Special to The Washington Post.

Winchester, Va., June 4.—The Rev. E. D. Witherspoon, formerly of Greensboro, N. C., who recently accepted a call to Loudoun Street Presbyterian Church here, will be formally ordained as a minister Sunday at Nineveh, Warren County, Va., by a commission of Winchester Presbytery. He will be pastor of the Nineveh church and also of Highland Avenue Chapel, of Winchester, and will reside here.

The Rev. Dr. F. T. McFaden is pastor of Loudoun Street Church, which fosters the work of the other two churches. Mr. Witherspoon, a native of Greensboro, is a graduate of Davidson College, North Carolina, and of Union Theological Seminary, Richmond. He is a brother of the Rev. J. W. Witherspoon, Shepherdstown, W. Va.

Winchester Council Selects Police Chief

Special to The Washington Post.

Winchester, Va., June 4.—Clayton W. Hollis was today named chief of police by unanimous vote of the city council. He will succeed the late Michael A. Doran, who held the office twenty years.

Hollis has been assistant chief in charge of the night shift for some years. His was the only name presented to the council.

ST. JOHN'S CADETS RECEIVE DIPLOMAS

Ritchie and Robison Speak to Annapolis School Graduates.

CAPITAL YOUTH HONORED

Special to The Washington Post.

Annapolis, Md., June 4.—St. John's College, third oldest in the country, sent forth a class of 33 at commencement ceremonies here this morning, held on the campus within the shadow of a giant tulip poplar tree, known as the liberty tree, under which the treaty with the Susquehanna Indians was negotiated.

Gov. Albert C. Ritchie and Rear Admiral Samuel S. Robison, superintendent of the Naval Academy, were the principal speakers. The governor also awarded diplomas. Most of the graduates are from points elsewhere than Maryland, the number from this State being eleven.

First honors were won by Isadore N. Grecenok, Salem, N. J., who graduated in government.

Among the prizes awarded was $5 in gold to Robert McCattee, junior class, of 1312 Fifteenth street northwest, Washington, star athlete.

The list of graduates follows:

Bachelor of Arts—Isador Nathan Gecenok, Walter Scott Baird, in physics, Towson; Vernon Dewitt Bunce, in English, Providence, R. I.; David Spergin Jenkins, in history, Arnold, Md.; Edward James Dwyer, East Norwalk, Conn.; Robert Leroy Akers, Hollidaysburg, Pa.; Edward Kenneth Albaugh, Randallstown; James Wilbur Barker 2d, Harrisburg, Pa.; Charles Robert Barth, jr., Newark, N. J.; Thomas Van Clagett, jr., Upper Marlboro; Robert Scott Collier, Mount Sterling, Ky.; Lyndon Combs, Hardburly, Ky.; William Henry Conca, Bristol, Pa.; George Edward Cunniff, jr., East Weymouth, Mass.; John Barbe Cupp, Williamsport, Pa.; David Romayne Gillespie, Baltimore; Thomas Francis Johnson, Snow Hill; Robert John Klingenburg, Brooklyn, N. Y.; Arthur Ernest Landers, jr., Snow Hill; Stephen Matthew Liana, Scotch Plains, N. J.; Joseph Louis Macaluso, Annapolis; Claxton Joseph O'Connor, Baltimore; James George O'Neill, jr., Annapolis; Lester Howard Palmer, Pittsville; George Gowen Parry, jr., Philadelphia, Pa.; Samuel Bulla Hurdie, Annapolis; Charles Murray Robinson, Baltimore; George Newton Scwchard, Oneonta, N. Y.; Warren Albert Stuckey, Hershy, Pa.; as of the class of 1929, Albino Matthews Dimaggio, Annapolis and Malcolm Wayne McDivitt, Richburg, N. Y.

Bachelors of Science, as of the class of 1924, Henry Vernon Tydings, Annapolis; as of the class of 1926, John Galloway Lynn, 3d, Baltimore.

Elkins Men Recruited To Fight Forest Fires

Elkins, W. Va., June 4 (A.P.).—Volunteers were recruited on the streets of Elkins today to fight a forest fire burning on a 3-mile front near Wildell, in Randolph County. The fire was threatening the Monongahela National Forest area after burning over 2,000 acres of timberland.

The fire was reported burning briskly today despite the all-night efforts of 125 men, directed by C. L. Perkins, supervisor of the National Forest, and L. S. Cross, of the United States Forest Service.

Pawpaw Ballot Light.

Pawpaw, W. Va., June 4 (Special).—With no opposition and a very light vote, the following municipal officials were elected yesterday: Mayor, George S. Filler (reelected); recorder, Thomas A. Kearns; councilmen, J. F. Golliday, C. A. Kifer, Joseph Kearns, J. H. Norton and Elmer Raigner.

Last Confederate Vet In Montgomery Dies

E. L. Tschiffely Was at Appomattox When Lee Surrendered.

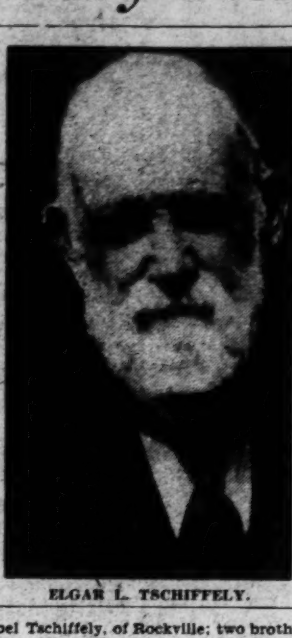

ELGAR L. TSCHIFFELY.

Death yesterday morning removed the sole surviving Confederate veteran of Montgomery County in the person of Elgar L. Tschiffely, 87 years old, who succumbed at his home in Rockville, Md., following a fall in the house several days ago during convalescence from an attack of pneumonia.

Mr. Tschiffely had been widely known in southern Maryland for many years and had made his home continuously in Montgomery County, where as a young man he oined Company A, First Maryland Regiment, and participated in numerous engagements throughout the Civil War. He was with Lee at the surrender at Appomattox, and emerged from the war unscathed.

Out of 60 Montgomery County veterans of the Confederate forces, members of the Ridgely Brown camp, of Rockville, Mr. Tschiffely survived all and last year held a picturesque reunion of his own. Although not active recently, he maintained his position as a director and adjuster of the Mutual Fire Insurance Co., of Sandy Spring, Md., which he assumed in 1895.

He is survived by a son, Fred Tschiffely, of Florida; two daughters, Mrs. Robert E. L. Smith and Miss Mabel Tschiffely, of Rockville; two brothers, Albert Tschiffely, of Oklahoma, and Dr. F. A. Tschiffely, of Washington; and two sisters, Miss Lou Tschiffely and Mrs. Charles Richard, of Washington.

247 ARE GRADUATED FROM BLISS SCHOOL

1,000 Friends and Relatives of Electric Students See Exercises.

SIZOO MAKES ADDRESS

More than 1,000 relatives and friends saw diplomas awarded last night to the 247 graduates of the Bliss Electrical School, in Memorial Continental Hall.

The exercises were opened with an invocation by the Rev. J. Manley Cobb, pastor of Trinity Protestant Episcopal Church of Takoma Park. Louis Denton Bliss, president of the school, made the farewell address. Mr. Bliss also presented the diplomas to the graduates, assisted by Charles F. Ferry and Eugene W. Bond, secretary of the school.

The roll of honor of the school was read by Charles F. Ferry, chairman of the theoretical department. The exercises were closed with an address by the Rev. Joseph R. Sizoo, pastor of New York Avenue Presbyterian Church.

A TO E.

Thomas J. Adams, jr., Francis M. Ash. Robert S. Baker, Norman H. Barker, Paul E. Bartley, Ralph B. Bascom, Derl L. Baynham, Edwin A. Bedell, Millard A. Beightol, Paul R. Bennett, Marvin W. Benson, Roy Bittinger, Leonard Bleich, Walter Bleich, Bronson R. Booth, James C. Bosley, Benjamin B. Botti, George Boyd, jr., Roger W. Brown, Howard K. Bruner, James A. Bucci, William S. Burdette, Clinton M. Bush, Ralph E. Butterfield.

John P. Cadden, Charles H. Calhoon, jr., J. B. Callicott, Preston T. Campbell, Donovan Carson, Andrew J. Cavin, Clarence C. Cheek, Orville B. Chew, Clair S. A. Chronister, Frank S. Clark, Gerald H. Clarke, W. R. Coburn, Richard Coe, Jacob Cohen, Joseph A. Collner, Clarence O. Cornelius, Thomas Cox, B. Eugene Crane, S. Elmer Crider, Charles P. Crouse.

Willard W. Davis, Harry C. Detweiler, Louis Dexter, H. A. Dobson 3d, Edward W. Dougherty, Samuel T. Douglass, Robert E. Drapeau, John F. Dreier, George F. Dunkelberger.

E to J.

Philo East, Oliver L. Edwards, Francis R. Eldridge, Royal E. Emert, Eckley Engler, Palmer Erkenbeck, Morris G. Eskridge, Walter H. Ewing.

Alfred L. Favert, Guy W. Fields, Charles Flanigan, Keithley F. Foreacre, Howard C. Francis, Floyd E. Frankenfield, Lawrence P. Frey, Joseph L. Fyffe.

Harlow Gage, Ralph Gallagher, Kenneth M. Gassman, Gerald W. Gautier, Alois M. Gergen, Armand C. Geuder, Thomas F. Gibb, Joseph E. Gillespie, Gabriel M. Gonzales, Harry K. Greene, Marshall H. Gregg, John W. Griffin, Alwyn Grindland, Frederick W. Gurney, jr.

Clarence E. Hafer, Lewis W. Hagerty, Raleigh C. Hall, Willard M. Hamman, Lloyd A. Hanmer, Francis Hathaway, Glenn Hauger, Daniel P. Haviland, John J. Henicksman, Maurice R. Hildebrand, Charles J. Hoban, William F. Hobbs, L. F. Hodgson, Burns A. Howard, Carl Hoyt, Henry C. Huber.

Henry L. Inabinet.

J to R.

Joseph Jacobs, Hugh T. Johnston, John F. Jones, Elbert V. Jordan.

Joseph E. Keef, Roy Keller, J. Howard Kelley, John R. Kelley, Eugene Kennell, Herbert G. Kent, John C. Kistler, William P. Kistler, Raymond F. Kline, Ellsworth W. Knight, F. Willis Knox, John J. Knox, Orval V. Koch, P. H. Kurtz.

John R. Lakin, Gilbert W. Lawrence, Richard M. Leippe, Henry N. LeProvost, George S. Light, Graydon E. Lombard, Leo M. Loughney, William R. Love, John A. Lowry, Robert H. Lyons, Robin D. Lysons.

James B. MacAllister, Verne MacLean, Horace L. Maddox, Harold Mans, Willard H. Markey, Paul L. Martin, Lyle Mason, Lewis E. Maxim, George A. McCollum, Robert L. McCurdy, Charles D. McFarlnad, Frank C. McGrady, Richard Maguire, Paul McHenry, Edward F. Mellen, jr., Harris Mezick, Richard E. Millhorn, George F. Minkler, Harry C. Minteer, F. Davis Moon, Sidney D. Moore, Hampton C. Morgan, Joseph Mula, Albert J. Musgrove, Glenn C. Myers, Theodore W. Myers, jr.

Arthur F. Norene, Eric G. Nylund.

Matthias F. Orth.

Walter H. Paal, George Paytas, William F. Petty, Nicholas J. Pizzaruso, Howard I. Plummer, Harry L. Potter.

R to Z.

Edgar G. Quackenbush.

Freeman Redding, Ward Reimold, Dorman L. Rexford, Charles H. Rieth, Elbert P. Rockwell, Duoglas C. Roger, Leonard L. Root, Bernard C. Roze, Don W. Rundle.

Anthony Savegh, Philip E. Schroepfer, Lester W. Seese, Maxwell E. Sharp, William P. Shuster, Rudolph Siegrist, A. Wilson Sigafoos, Robert B. Simms, Thomas F. Simms, Harry C. Slack, Robert S. Sloan, Edward B. Smith, Haywood A. Stanley, John Steigerwald, John W. Stokes, William L. Stothoff, jr., Perry W. Stout, Frederick G. Suhr, Ira A. Swinehart, jr.

Eustace Taylor, Wendell W. Taylor, Henry M. Temple, Samuel P. Tholan, Levi S. Thomas, Robert F. Thornburg, L. Harold Tiffany, William M. Travis, Ferdinand B. Tulencik.

Arthur F. Uhrlandt, John E. Urbany, John D. Van Wagemen, Andrew A. Victor, Peter J. Vidmar, Eugene W. Volk.

John F. Wagenseller, Roger S. Walcott, James M. Walker, Frank J. Wallwork, William A. Warne, Harry R. Weaver, Donald W. Webb, Earl T. Webster, Otis M. Wells, Elwood Wendling, Clyde R. Wentz, Ray D. Wentz, Joseph Whalen, Walter F. Whiffen, G. Curtis Whiticar, James W. Wilkinson, Alfred E. Williams, Charles R. Williams, Claude J. Williams, John C. Winn, Russell Winslow, Leonard E. Wise, Joe Wong, Albert R. Woodward, Walter C. Wright, Charles M. Wickoff.

Arthur M. Zaner, Robert S. Zimmerman, Eugene F. Zuck.

Degree of Master of Electricity.

George F. Tolson, jr.

SCHOOL OF RELIGION IN SESSION MONDAY

Methodist Church South to Give Courses in Bible at Randolph-Macon.

VARIED STUDIES OFFERED

Lynchburg, Va., June 4 (A.P.).—A faculty of religious leaders from five States will give instruction in religious education and kindred subjects at the Virginia Conference School opening at Randolph-Macon Woman's College on June 9 for six days. The Methodist Episcopal Church South sponsors the conference, which holds its twelfth annual meeting this year.

Work will begin with an assembly period at 4:30 p. m., Monday, June 9. Immediately following the assembly classes will meet for organization and lesson assignments. Two full class periods will be held Monday evening, June 9, and the closing exercises will take place at noon on Saturday, June 14.

In addition to class work, Bible lectures will be delivered before the entire student body at noon each day from Wednesday through Friday by Dr. W. A. Smart, of Emory University. Other features of the Virginia school will include talks on worship, worship programs, a twilight story-telling hour each day and an annual picnic on the college grounds Friday afternoon and evening, June 13.

Recreation Program Open.

Recreation programs will be conducted each afternoon under the direction of C. R. Warthen, director of the play and recreation department of Lynchburg public schools. In addition, swimming pool and tennis courts will be open to students.

Virginia Pastors School is sponsored by the Southern Methodist general boards of education, missions, Sunday school, Epworth League and lay activities, in cooperation with the corresponding conference boards.

A diploma is offered by the pastors school for the completion of twelve courses of study, each course being valued at one unit. Candidates for this diploma will be required to take as many as three units from each of the four divisions of the list of approved courses of study, including general courses, Bible courses, missions and social service and religious education. No student under 17 years old may take a credit.

The Virginia Pastors' School is one of a system of sixteen pastors' schools conducted at college centers throughout the denomination's territory from June to September. Other schools meeting simultaneously with the school at Randolph-Macon will be held at Montgomery, Ala.; Fayette, Mo.; Durham, N. C.; Oklahoma City, Okla.; Dallas, Tex., and Georgetown, Tex.

Faculty of School.

The faculty for the Virginia Conference School is announced as follows:

Miss Charlotte Stoakley, supervisor of public schools, Henrico County, Richmond; Dr. W. P. King, book editor, Methodist Episcopal Church South, Nashville, Tenn.; Dr. Gilbert T. Rowe, professor of religious doctrine, Duke University, Durham, N C.; Dr. G. L. Morelock, general secretary of the Methodist board of lay activities, Nashville, Tenn.; the Rev L. S. Flourney, Virginia conference mission secretary and pastor of Ginter Park Methodist Church, Richmond.

Dr. J. B. Thompson, professor of religious education, Northwestern University, Evanston, Ill.; Dr. F. S. Love, pastor of Edenton Street Methodist Church, Raleigh, N. C.; Miss Elizabeth McE. Shields, director of the children's division, Presbyterian Church South, Richmond; Mrs. H. D Guerrant, full-time instructor of the general Sunday school board, Methodist Episcopal Church South, College Park, Ga.; Miss Barnett Spratt, general Sunday school board, Nashville, Tenn.; Dr. J. Calloway Robertson, pastor of Barton Heights Methodist Church, Richmond; the Rev. J. Q. Schisler, general Sunday school board, Nashville, Tenn.

School Agent Quits In Stafford County

Special to The Washington Post.

Fredericksburg, Va., June 4.—Miss Eva M. Kinsey, home demonstration agent of Stafford County for the past five years, has submitted her resignation to the board of supervisors to become effective in July. She will take up similar work in Ohio. Her new field will be in Washington County, Ohio, with headquarters at Marietta and her salary will be considerably more than is paid for home demonstration work in any Virginia county.

Miss Kinsey, a native of Clifton Forge, Va., has been home demonstration agent in Stafford since 1925 with the exception of an eighteen-month leave of absence when she took a special course of study at Harrisonburg State Teachers' College.

GIRLS TO BE GUESTS OF ALEXANDRIA CLUB

Alexandria Organization to Follow Annual Custom on Students.

PASTOR WILL BE HEARD

THE WASHINGTON POST BUREAU,
312 S. Washington St., Alexandria, Va.
Phone Alexandria 523.

Mrs. Mary W. Troth, president of the local Business and Professional Women's Club, has announced that the Rev. Homer J. Councilor, assistant pastor of Calvary Baptist Church, Washington, will be the speaker Tuesday evening, June 10, when the club, in accordance with a custom established several years ago, entertains the girls of the Mount Vernon and Jefferson schools, seventh grade, who will graduate this year and enter high school the coming session. The dinner will be held at the George Mason Hotel at 6:30 p. m., with a program of entertainment arranged by the education chairman of the club, Miss Elizabeth Ramey, assisted by the following committee: Miss Oreon Bruce, Miss Gladys Quinn, Miss Catherine Johnson, Miss Ellen Fawcett and Mrs. Mary Finney Smith. Mrs. Charles M. Shepperson will distribute prizes to the guests, and approximately 150 students are expected to attend.

The June meeting of the club will be held at 8 o'clock tomorrow evening at the George Mason Hotel, when final arrangements for the dinner will be made, and the club members will turn their gifts for the girl graduates over to the chairman, to allow provision for all who will attend. The executive board will meet at 7 o'clock to transact any business that may come before it prior to the regular meeting hour.

The Rev. Frank T. McFaden, grand master of Masons in Virginia, will pay his first official visit to an Alexandria lodge tomorrow night, when he will visit Andrew Jackson Lodge, No. 120, at its regular communication at 8 o'clock.

The Rev. Mr. McFaden was recently elevated to the station of grand master of Masons in Virginia and is the first clergyman to hold that position for many years. He is a resident of Virginia and is known as a very forceful speaker. He has been prominent in Masonic affairs in the State for many years.

Herbert W. O'Meara, worshipful master of Andrew Jackson Lodge, has issued an invitation to 1 Master Masons in good standing to attend the meeting and greet the new grand master.

A jury in the United States Court for the Eastern District of Virginia, Judge D. Lawrence Groner presiding, is engaged in hearing condemnation suits in cases of land which the Government desires for use in connection with the establishment of a battlefield memorial park to be known as the Fredericksburg-Spottsylvania Memorial. The suits now being heard are against Dr. A. M. Arritt, Edwin A. Haislip, Sidney L. Shannon, Reginald I. C. Vance, Jane W. (Ennis) Lawson and others. The land is situated near Fredericksburg.

In the cases of thirteen parcels of land, located in Fairfax County and Alexandria, against which the Government has instituted condemnation proceedings, the court held judgment in abeyance pending the hearing of a demurrer which challenged the jurisdiction of the Government in the premises. The owners of this land are listed as First New York Corporation and others, John Briar and others, C. C. Lamond, sr., and others, Joseph Warnick Kreuttner and others, Elizabeth White and others, H. C. Brown and others, Martha B. Price and others, Pauline C. Zepp, Margaret J. Bashford, the Manor Real Estate & Trust Co., Milton Hoptennaizer and others, C. C. Lamond, jr., and others, Perry J. Lyles and others.

The funeral of George Henry Schwarzmann, who died Tuesday, will be held at 3 o'clock tomorrow afternoon from the residence, 114 North Washington street, conducted by the Rev. D. L. Snyder, pastor of the Methodist Episcopal Church South, assisted by the Rev. Dr. E. V. Regester, presiding elder of the Alexandria District of the Methodist Episcopal Church South. Burial will be in Ivy Hill Cemetery.

The deceased was a member of Alexandria-Washington Lodge, No. 22, Masons; Mount Vernon Royal Arch Chapter, No. 14; Acca Temple Mystic Shrine, Shrine Club of Alexandria, Virginia Consistory, Scottish Rite Masons, and coordinate bodies; Martha Washington Chapter, No. 42, Order Eastern Star; Kallipolis Grotto, of Washington; Potomac Lodge, No. 38, Odd Fellows; Oriental Court, 1; Alexandria Lodge, No. 758, B. P. O. Elks; Alva Aerie, No. 871, Fraternal Order of Eagles; Junior Order of United American Mechanics, of Philadelphia, and the Alexandria Chamber of Commerce.

Engineer Simondson, of the Department of Agriculture, one of the designers of the Mount Vernon Boulevard, will address the meeting of the Kiwanis Club today at 12:30 o'clock at the George Mason Hotel, with President Robert G. Carter, of the club, presiding.

The local Kiwanis Club has for a number of years past presented two medals in the graduating class of the Alexandria High School, and this year will continue that custom, and will also present two medals to the graduating class of the George Mason High School, which has become a part of the Alexandria school system since January 1.

Superintendent R. C. Bowton, of the Alexandria schools, has announced the closing date for the high school as June 13, and states that all seniors must pass on examinations; they will also be expected to attend classes until the last recitation is completed, as well as students of other classes. Recently the parents in many cases have asked that their children be excused during parts of the day, after examinations have been completed for the day, and Superintendent Bowton has stated that this is a detriment to the student, as the value of a day's work will be deducted.

W. L. Noland, 95, Dies; Was Oldest Mason

Special to The Washington Post.

Charles Town, W. Va., June 4.—William L. Noland, said to be the oldest Mason in West Virginia, died early today at the home of his daughter-in-law, Mrs. Bettie Noland. The deceased was born in Shepherdstown and was 95 years old. For some years he was in the milling business in Bruceton, Va., and later he lived in South Bend, Ind., until his return to this place about fifteen years ago.

Funeral services will be held Friday afternoon at the Methodist Episcopal Church South, with interment in Edgehill Cemetery.

TWO TO FACE JURY ON JAILBREAK COUNT

Capital Pair's Bond Fixed at $1,000 Each by Court in Prince Georges.

BOYS FOILED ATTEMPT

Joshua Collins, colored, and John L. Tatum, both of Washington, whose attempted escape from Bladensburg Jail Tuesday was foiled by two high school students, were held for action of the grand jury yesterday by Judge J. Chew Sheriff in the Hyattsville branch of Prince Georges County Police Court. The men were charged with jailbreaking and their bond was fixed at $1,000 each.

In addition, each was fined $200 with an alternative of six months in the house of correction on charges of possession and manufacture of intoxicating liquor.

The men were arrested by County Policeman Claude Reese and Deputy Sheriff Ralph Brown in a raid on a still near Branchville and placed in the jail. Some time later the two high school boys heard the sounds of scraping on the jail walls and ran to tell Constable George Wiseman, the jailer, who summoned the Bladensburg Volunteer Fire Department to aid in thwarting the jail break.

The two prisoners had broken the lock from the cell door and had wrenched loose a piece of plumbing pipe, which they used to scrape away the wall, which is made of cement.

James Gray, of Oakland, arrested in a raid early Sunday morning by Policemen Reese and Brown, was fined $100 on charges of possession of intoxicants and $50 on charges of illegal sale of intoxicants.

James Turner, colored, of Washington, charged with transportation and possession of intoxicants, was fined $100 with an alternative of three months in the House of Correction.

Tax Rates Raised In Anne Arundel

Seven-Cent Increase in General Levy and Three in School Sum.

Special to The Washington Post.

Annapolis, Md., June 4.—An increase of 7 cents in the general tax rate for Anne Arundel County and 3 cents in school tax has been announced by the board of commissioners for the fiscal year that begins July 1. The rates are based upon an assessable basis of nearly $40,000,000, an increase of more than $900,000 compared to last year.

The road taxes remain the same as last year, except in the Seventh District, in the southern section, residents of which will enjoy a 5 cent cut. The usual rate of $1 was levied against Arundel-on-the-Bay, a summer retreat colonized mostly by Washingtonians. Herald Habor, on Severn River, where scores of National Capital residents have summer homes, was assessed at 90 cents.

Admiral Kenny Estate Placed Above $70,000

Rear Admiral Albert S. Kenny, U. S. N., retired, who died May 17, left an estate valued in excess of $70,000, according to the petition for probate of his will filed yesterday in District Supreme Court by his executor, the Union Trust Co.

The admiral left the residuary estate to the Neighborhood House at 470 N street northwest.

Daily O'Currences

By JOHN DALY

LUELLA was all hot and bothered. "This kind-a weather," she said, "we should dress sensibly." There's something to that.

She looked me over, thoroughly: "You've still got your winter suit on," she remarked, "why don't you——!"

"Winter suit? Why limit it? This is the old all-year-round suit—summer, winter, spring and fall."

"You'll have heat prostration——"

"Already got it——"

"Then, why don't you take off your vest?"

* * * *

IN order to shed the vest, I had to slip out of the coat. Luella held it for me.

"My!" she exclaimed, "this coat weighs a ton—what've you got in the pockets?"

Before I could answer, she started going through them.

"Here," I shouted, "what're you doing? Don't go through those pockets."

Immediately she became suspicious, more so when I grabbed for the coat.

"Ah, ha," she said, "so that's it!"

"What's it?"

"You're hiding something from me."

* * * *

THAT was the woman of it.

"Hiding something? What've I got to hide——?"

She looked at me, undetermined like. "You men!" was all she could say. Peeved, she handed me back the coat.

"Now I ask you! Is this nice, accusing me of hiding something——?" Her eyes filled with tears.

"I didn't mean that," she said, and to prove that my heart was in the right place I emptied my pockets, all but the inside one. The collection looked like the wreck of an old curiosity shop.

"No wonder your coat's so heavy," said Luella, assorting my keepsakes.

* * * *

"LAY off those things," I warned her, and the mery-go-round started again.

"Just as I thought," she sighed, "you're keeping something from me."

Sure enough, I was—a little token commemorating our first anniversary. 'Twas hidden in my inside pocket. So I gave it to her.

"You old peach," she smiled, giving me a big hug—and a kiss. "But just the same, you mustn't wear such heavy clothes in this weather. It's time to put on your palm beach."

And when I did, it was all full of holes—eaten by the moths.

BIRTHS, DEATHS AND MARRIAGES

BIRTHS REPORTED.

Schachi and Mabel G. J. Goto, boy.
Scott and Winifred M. Rogers, boy.
Benjamin and Jeanne Nusbaum, boy.
Charles L. and Elizabeth Edmiston, boy
Mike and Eda Negro, boy.
Joseph F. and Hazel F. Mattingly, girl.
Lorin H. and Marigold Armiger, girl.
Donald D. and Mary P. McPherson, girl.
Emory and Erma Foster, boy.
Stanley and Annie Crosby, girl.

DEATHS REPORTED.

Clara D. Brummels, 90 yrs., 6624 First st. nw.
Emma J. Sloat, 85 yrs., Walter Reed General Hosp.
James Slicer, 76 yrs., Georgetown Hosp.
Netty Schutzman, 70 yrs., 4529 Iowa ave. nw.
George M. Harvey, 66 yrs., 2122 4th st. ne.
Bertha Egli, 62 yrs., Garfield Hosp.
Robert J. Brown, 60 yrs., 619 K st. ne.
Robert S. Clayton, 57 yrs., Sibley Hosp.
Louise H. Purcell, 50 yrs., Providence Hosp.
Jessie Goodman, 49 yrs., 1322 Randolph st. nw.
George N. Corcoran, 25 yrs., 1018 30th st. nw.
Kate White, 25, Gallinger Hosp.
Harry L. Butler, 21 yrs., 908 C st. ne.
Eugene W. Throop, 19 yrs., 1163 3rd st. ne.
William Clifton, 17 yrs., Providence Hosp.
Harry McMullan, 1 month, Gallinger Hosp.
Mary J. Scesco, 75 yrs., 1600 Lamont st. nw.
Allen Neal, 75 yrs., Home for Aged and Infirm
Lucinda Garland, 50 yrs., Gallinger Hosp.
John Handy, 37 yrs., 2536 P st. nw.
Ada Brewer, 35 yrs., 2441 Snows Court nw.
Clara Hanson, 28 yrs., Gallinger Hosp.
Ralph Tyler, 17 yrs., Eastern Branch, Potomac River, near Penna. ave. Bridge.

LICENSED TO MARRY.

Morris Caplan, 28, and Fannye L. Goldstein, 26. The Rev. J. T. Loeb.
Maxwell Sherman, 21, and Ida Spivock, 18. The Rev. G. Silverstone.
George W. Vail, 24, and Ruth G. Firth, 21. The Rev. Earle Wilfley.
Reuben M. Brumfield, 21, and Agnes M. Meyers, 20. The Rev. W. D. Jarvis.
Leonard F. Colbert, 37, and Mary C. Stewart, 35. The Rev. A. J. Olds.
Willie Mobley, 21, and Gladys Powell, 18. The Rev. W. H. Brooks.
Edward Miller, 21, and Alberta Budd, 25. The Rev. A. J. Tyler.
Howard L. Pearson, 23, and Opal F. Hartley, 20. The Rev. J. C. Sinclair.
Santus J. Auth, 24, and Ethel M. Dove, 21. The Rev. F. X. Cavanaugh.
William P. Restorff, 24, and Lula A. Wallace, 19. The Rev. C. E. Hawthorne.
Harry A. Meyers, 23, Baltimore, Md., and Mildred V. Eyer, 21, Baltimore, Md. The Rev. J. T. Loeb.
Irvine Mehlman, 37, Baltimore, Md., and Sarah Dubois, 25, Baltimore, Md. The Rev. G. Silverstone.
Harry Cramer, 24, Baltimore, Md., and Bessie Padolsky, 23, Baltimore, Md. The Rev. Abram Simon.
Harry Wollman, 25, Baltimore, Md., and Esther Cheplouritz, 20, Baltimore, Md. The Rev. G. Silverstone.
Charles A. Harris, 21, Baltimore, Md., and Della Deady, 19, Baltimore, Md. The Rev. J. W. Morris.
Moritz H. Weil, 23, Baltimore, Md., and Ruth Lewin, 22, Baltimore, Md. The Rev. Abram Simon.
Philip E. Shoepfer, 22, Philadelphia, Pa., and Madelene D. Banger, 21, Philadelphia, Pa. The Rev. Bernard Brascamp.
John P. Proctor, 32, and Gertrude Douglass, 28. The Rev. C. P. Ryland.
Oscar R. Kreimeier, 23, Wilmington, Del., and Suda E. Norris, 22, Joliet, Ill. The Rev. A. F. Poore.
George W. Allen, 21, and Hester Ballard, 19. The Rev. J. E. Briggs.
Harry E. Kandel, 28, Baltimore, Md., and Beatrice Miller, 22, Baltimore, Md. The Rev. J. T. Loeb.

Three Buildings Lost In Cross-Roads Blaze

Special to The Washington Post.

Winchester, Va., June 4.—Fire of unknown origin late last night destroyed a large dwelling, store and automobile repair shop and garage at Cross Roads, west of here, along with the household effects of Dick McKee and family and several automobiles.

The property was owned by George Parish, of Winchester. The loss was placed at more than $3,000, partly covered by insurance. Mr. McKee and his family were not at home at the time.